

[54] **DOLL**

[76] **Inventor: Georgette L. Zlomke, 5292 F.M. 2673, Canyon Lake, Tex. 78133**

[**] **Term: 14 Years**

[21] **Appl. No.: 216,255**

[22] **Filed: Jul. 7, 1988**

[52] **U.S. Cl. D21/171**

[58] **Field of Search D21/166-184, D21/189, 190; 446/268, 369**

[56] **References Cited**

U.S. PATENT DOCUMENTS

D. 24,381 6/1895 Wilmsen D21/171
D. 305,444 1/1990 Strohschein D21/175

Primary Examiner—Bernard Ansher
Assistant Examiner—Terry A. Pfeffer
Attorney, Agent, or Firm—Jackson & Walker

[57] **CLAIM**

The ornamental design for a doll, as shown.

DESCRIPTION

FIG. 1 is a front elevational view of a doll showing my new design;
FIG. 2 is a side elevational view thereof;
FIG. 3 is a rear elevational view thereof; and
FIG. 4 is a perspective view thereof.

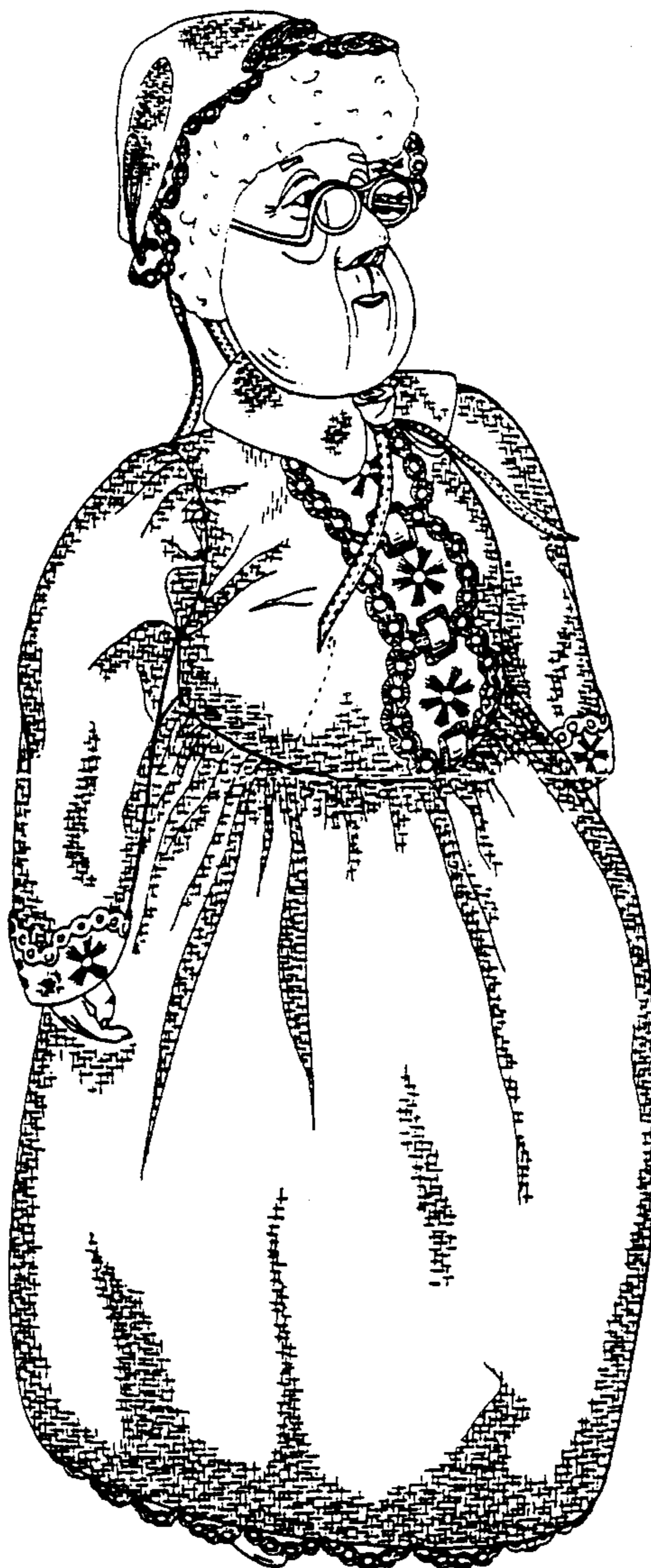



FIG. 1

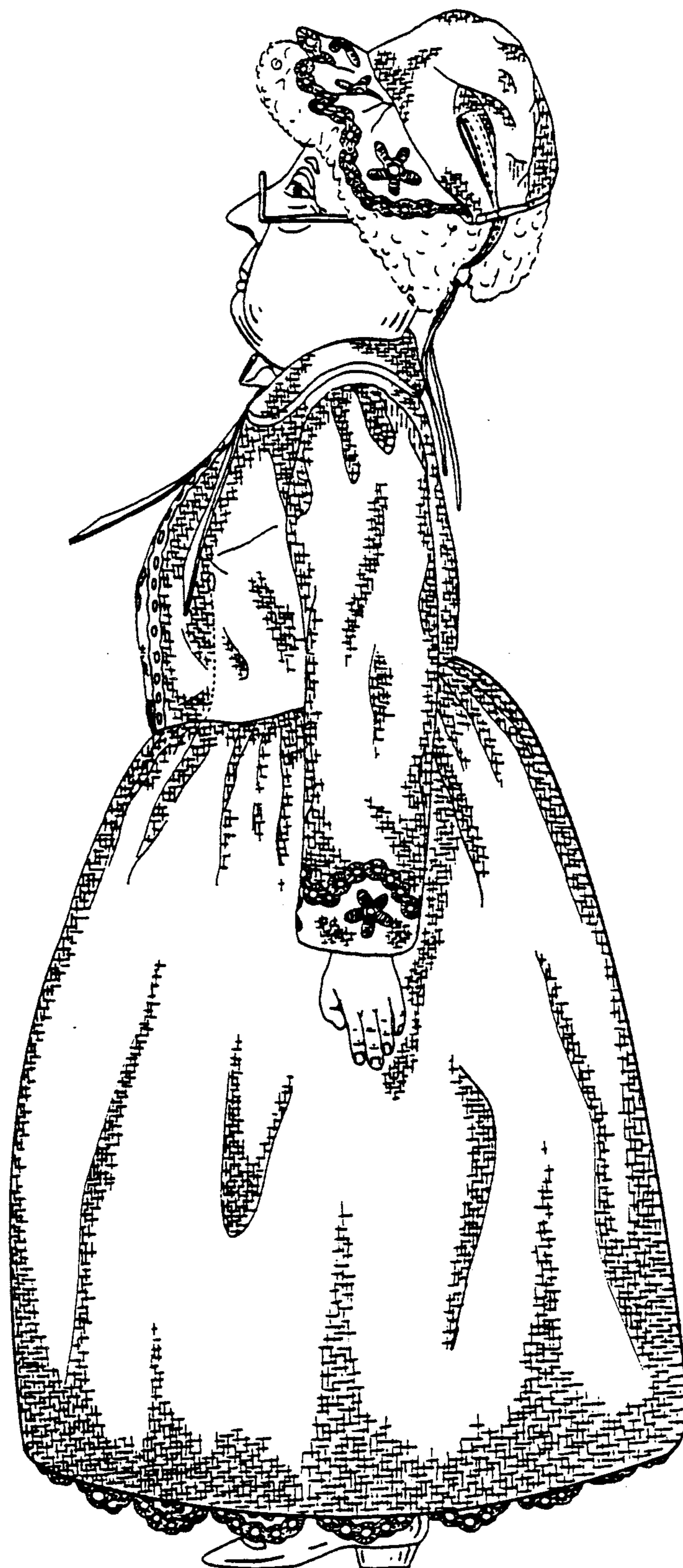

FIG. 2



FIG. 3

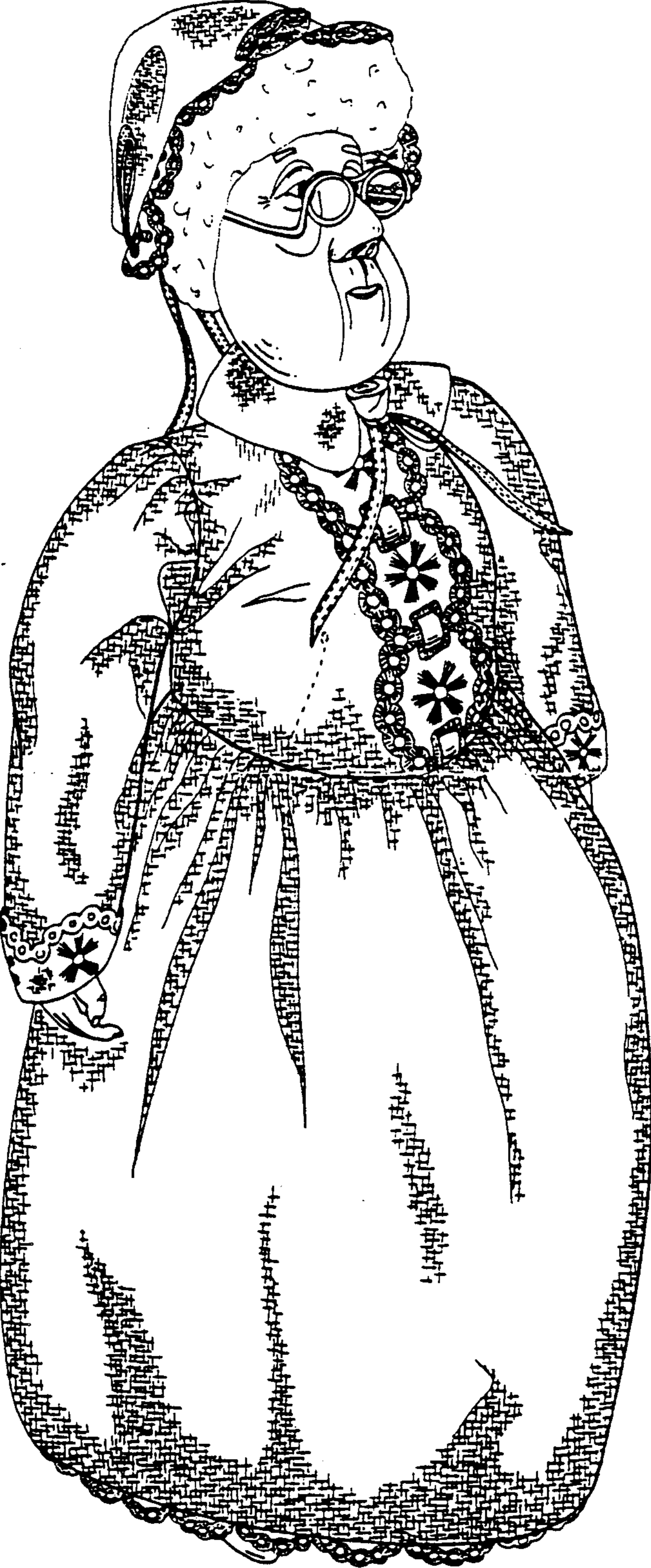

FIG. 4