

# United States Patent [19]

Cusumano et al.

[11] Patent Number: **Des. 315,719**

[45] Date of Patent: **\*\* Mar. 26, 1991**

[54] **QUICK RELEASE ELECTRICAL CONNECTOR CLIP OR SIMILAR ARTICLE**

1196099 6/1970 United Kingdom ..... 439/357

[75] Inventors: **Ted A. Cusumano**, Fort Worth;  
**William H. Robertson, Jr.**, N. Richland Hills, both of Tex.

[73] Assignee: **Motorola, Inc.**, Schaumburg, Ill.

[\*\*] Term: **14 Years**

[21] Appl. No.: **212,367**

[22] Filed: **Jun. 27, 1988**

[52] U.S. Cl. .... **D13/154**

[58] **Field of Search** ..... **D13/133, 146, 147, 154;**  
439/344, 345, 346, 350, 351, 353, 357, 358, 373,  
357, 544, 550, 571, 572, 586, 587, 595, 603, 660,  
682, 685, 686, 687, 695, 696, 701; D8/394

[56] **References Cited**

**U.S. PATENT DOCUMENTS**

3,820,053 6/1974 **Champion et al.** ..... 439/350  
3,926,497 12/1975 **Eigenbrode** ..... 439/353

**FOREIGN PATENT DOCUMENTS**

0154412 9/1985 **European Pat. Off.** ..... 439/350  
3600911 7/1987 **Fed. Rep. of Germany** ..... 439/350

**OTHER PUBLICATIONS**

Snap Cap Connector Assembly in IBM Tech. Disclosure Bulletin, vol. 26, No. 3A, p. 1267, 1983.  
Cable Retention Device in IBM Tech. Disclosure Bulletin, vol. 11, No. 11, Apr. 1969, p. 1397.

*Primary Examiner*—Susan J. Lucas  
*Assistant Examiner*—Joel Sincavage  
*Attorney, Agent, or Firm*—Wayne J. Egan

[57] **CLAIM**

The ornamental design for a quick release electrical connector grip or similar article, as shown and described.

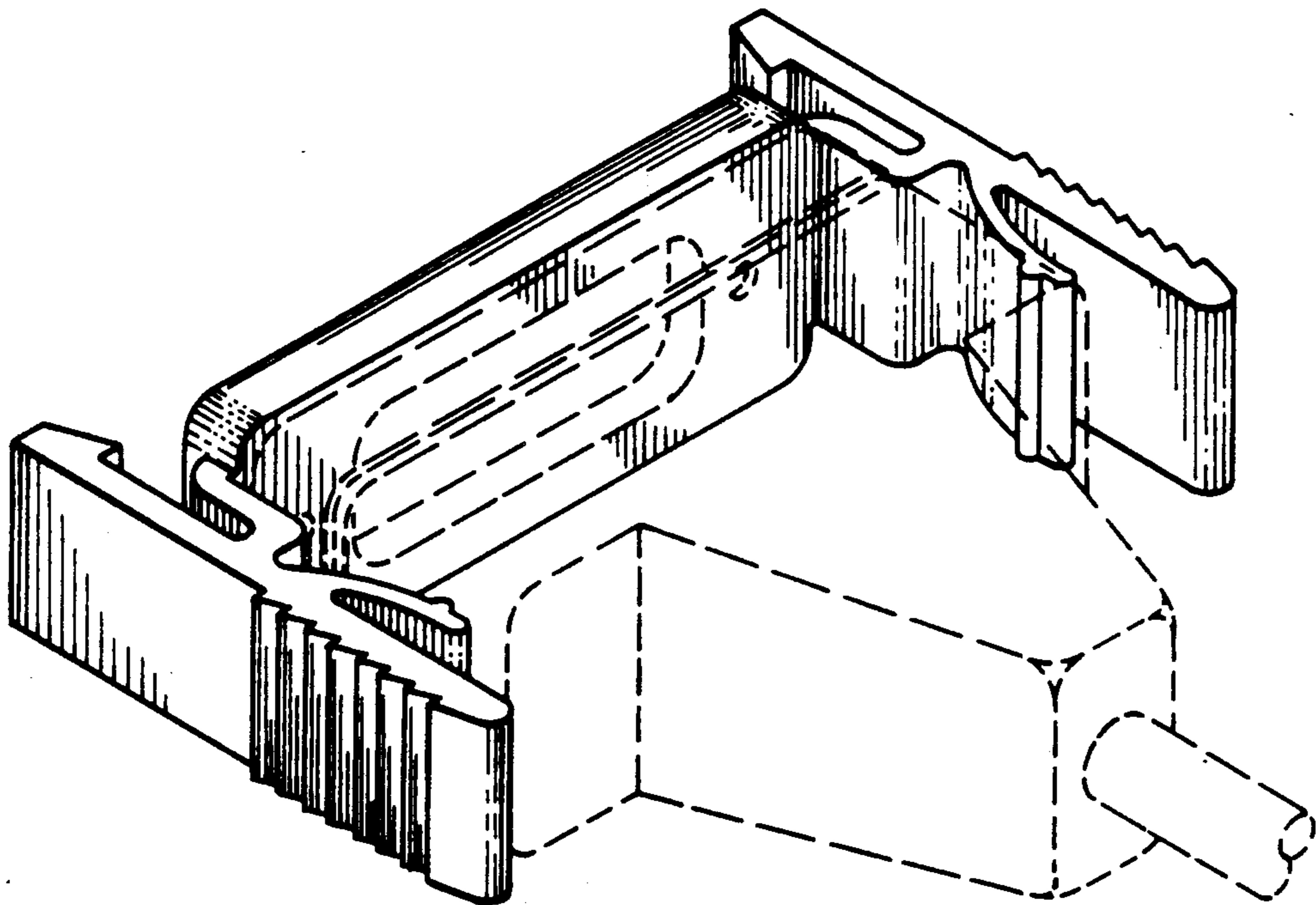
**DESCRIPTION**

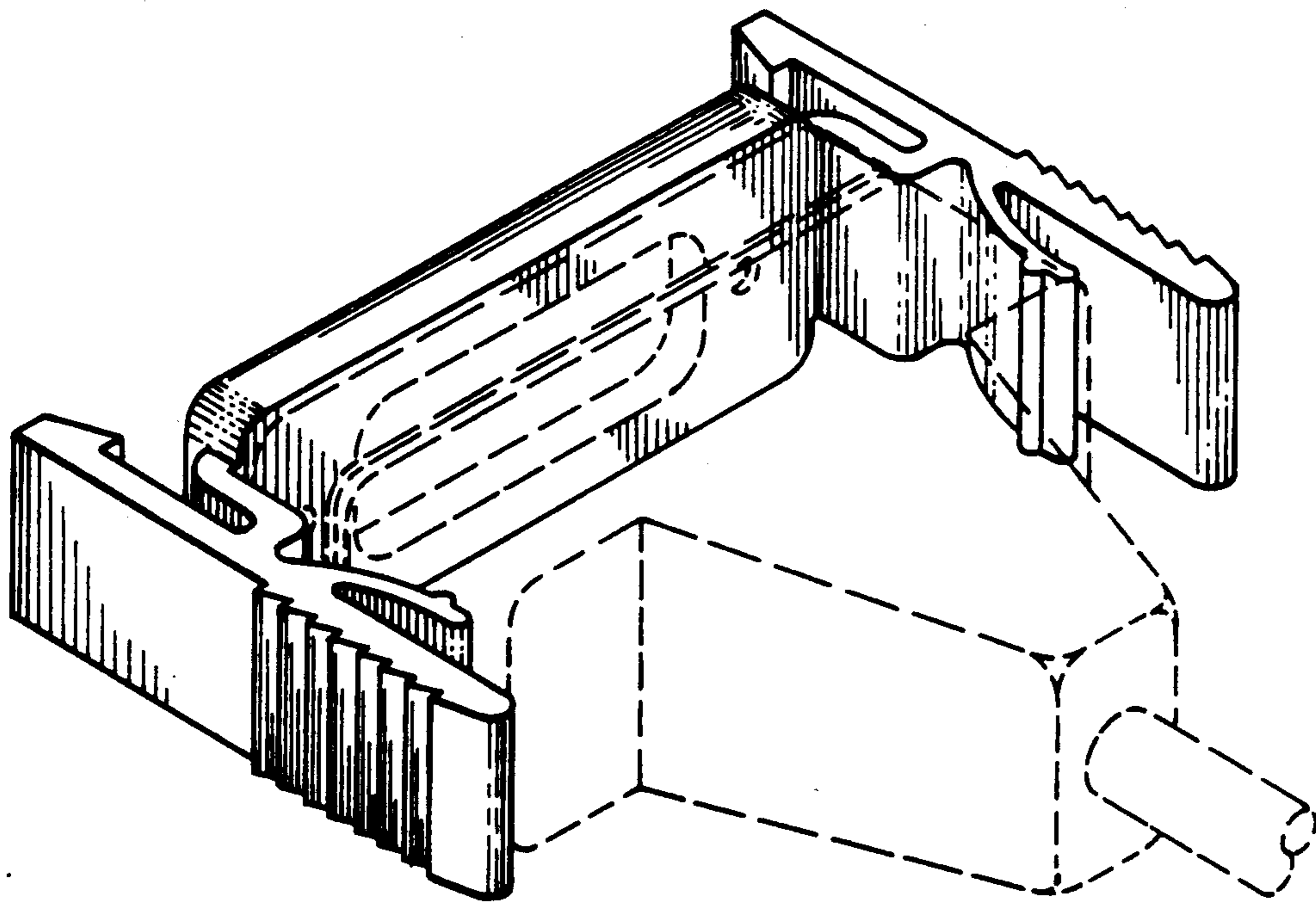
FIG. 1 is a rear, top and left side perspective view of a quick release electrical connector clip or similar article showing our new design, the broken line showing included to illustrate environmental elements only forms no part of the claimed design;

FIG. 2 is a front elevational view thereof;

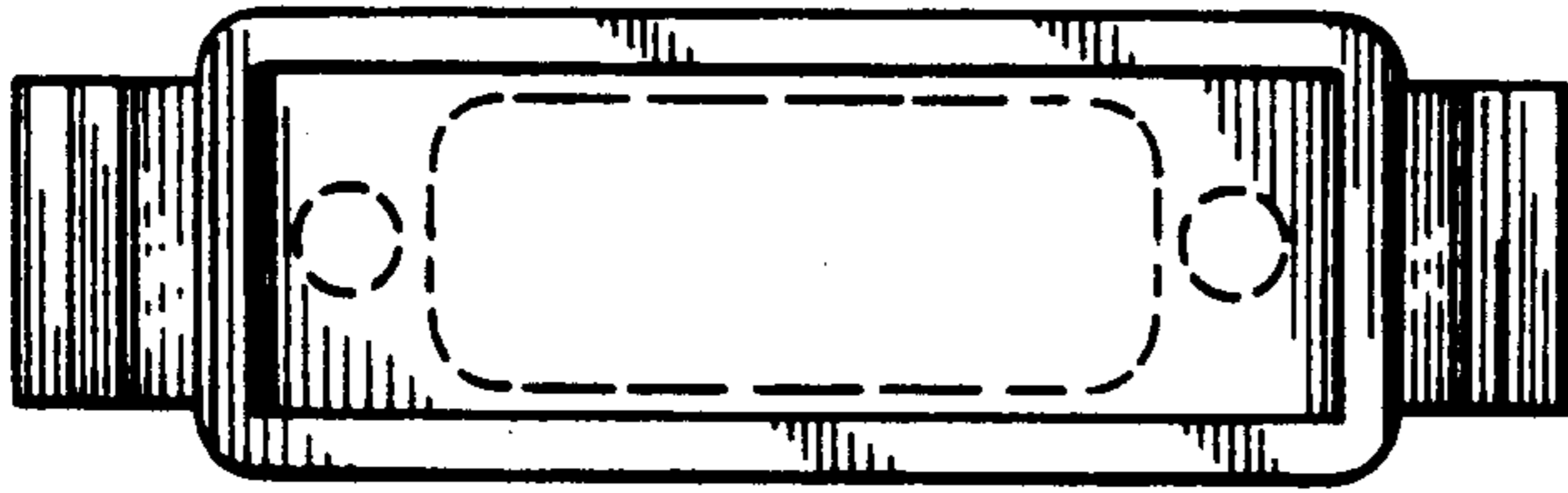
FIG. 3 is a right side elevational view thereof, the left side elevational view being a mirror image;

FIG. 4 is a bottom plan view thereof, the top plan view being a mirror image.

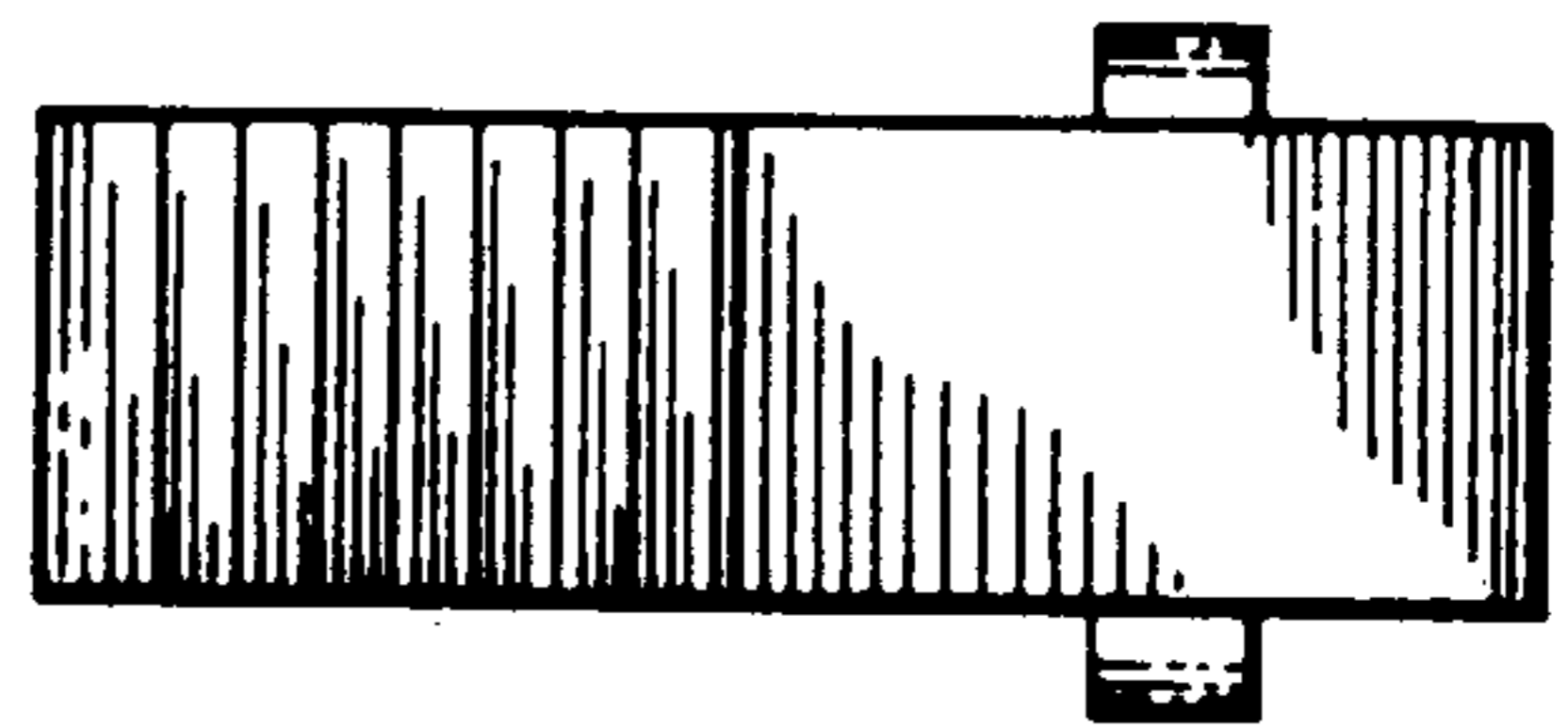




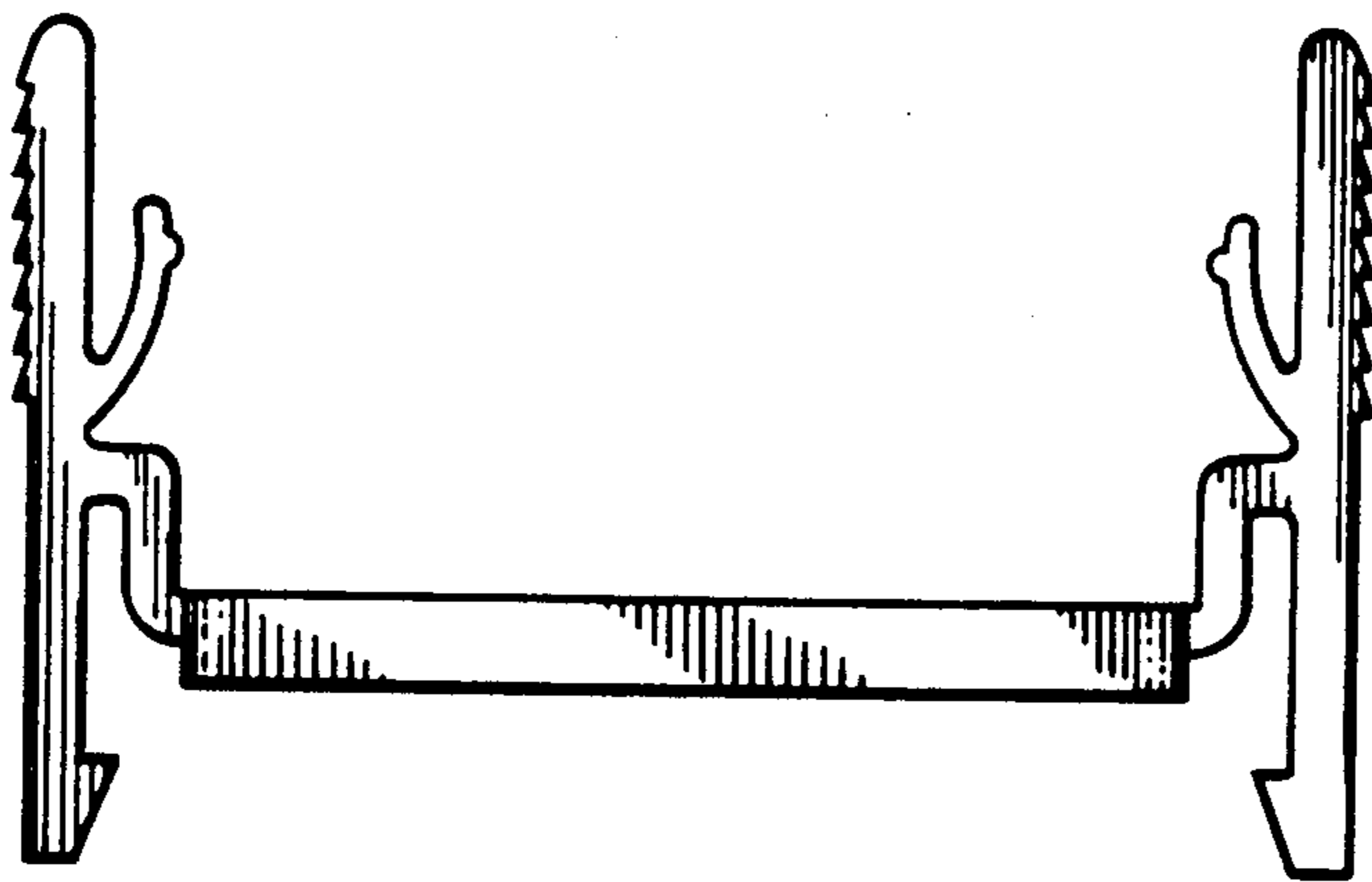
**FIG. 1**



**FIG. 2**



**FIG. 3**



**FIG. 4**