

[54] MOTORCYCLE TIRE

[75] Inventor: Shizuya Aoki, Hyogo, Japan
[73] Assignee: Sumitomo Rubber Industries, Ltd.,
Hyogo, Japan
[**] Term: 14 Years
[21] Appl. No.: 229,553
[22] Filed: Aug. 8, 1988
[30] Foreign Application Priority Data

Feb. 8, 1988 [JP] Japan 63-4785
[52] U.S. Cl. D12/145
[58] Field of Search D12/141-145,
D12/136; 152/209 R, 209 D

[56] References Cited

U.S. PATENT DOCUMENTS

D. 293,228 12/1987 Sakaki D12/145
D. 294,931 3/1988 Ikeda D12/147
D. 294,932 3/1988 Hayama D12/147
D. 301,441 6/1989 Matsumura D12/145
D. 301,998 7/1989 Mader D12/145

OTHER PUBLICATIONS

1987 Tread Design Guide, p. 253, Yokohama F110 street tire & R-205 street tire, third row down from top, left side of page & bottom center of page respectively. 1987-1988 Automobile Tire Catalogue, Bridgestone G528, p. 31.

Primary Examiner—James M. Gandy
Attorney, Agent, or Firm—Birch, Stewart, Kolasch & Birch

[57] CLAIM

The ornamental design for a motorcycle tire, as shown and described.

DESCRIPTION

FIG. 1 is a perspective view of a motorcycle tire showing my new design it being understood that the tread pattern is repeated uniformly throughout the circumference of the tire, the opposite side being substantially the same as that shown; FIG. 2 is a front elevational view thereof; and FIG. 3 is a side elevational view thereof.

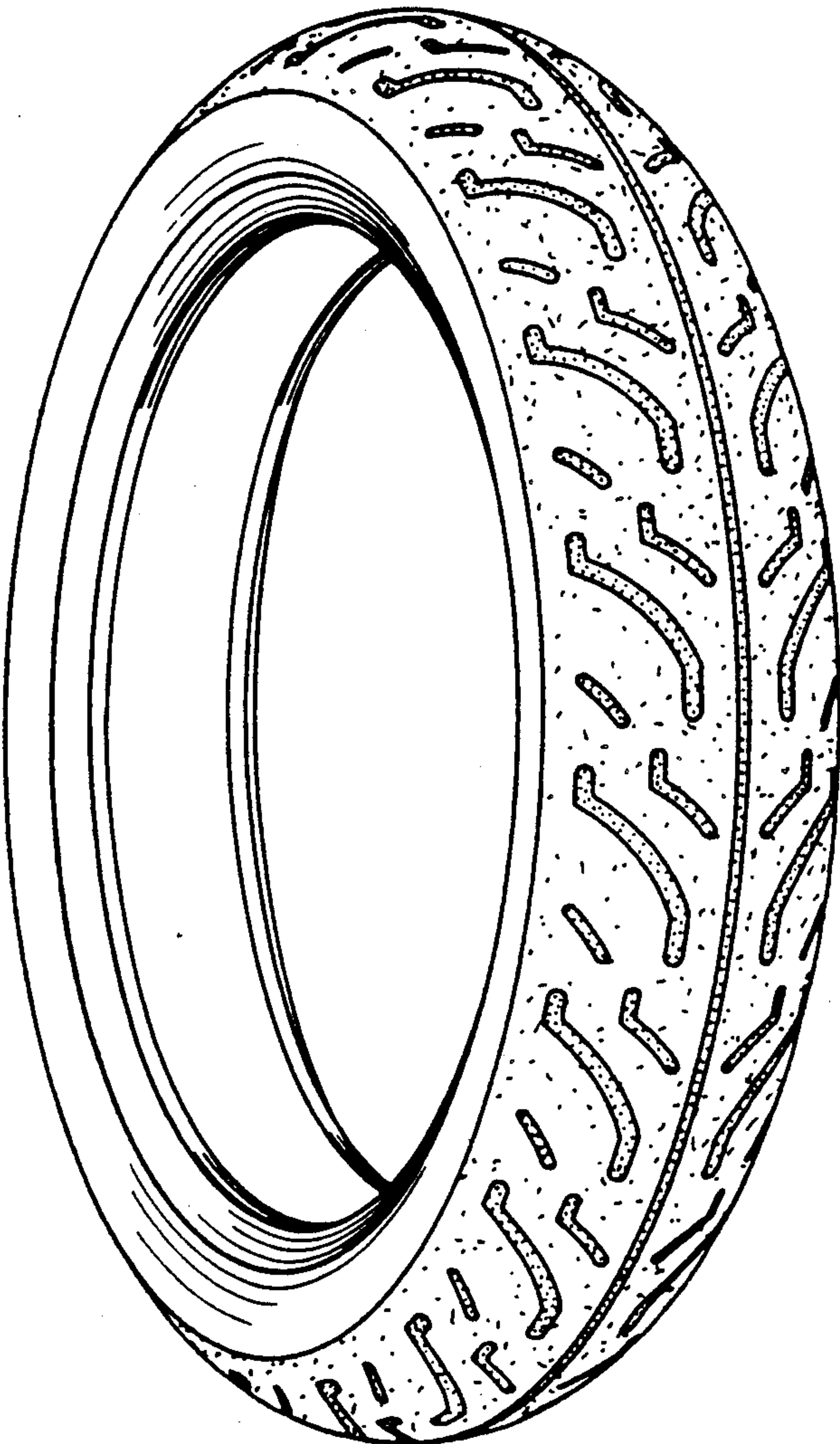

FIG. 1

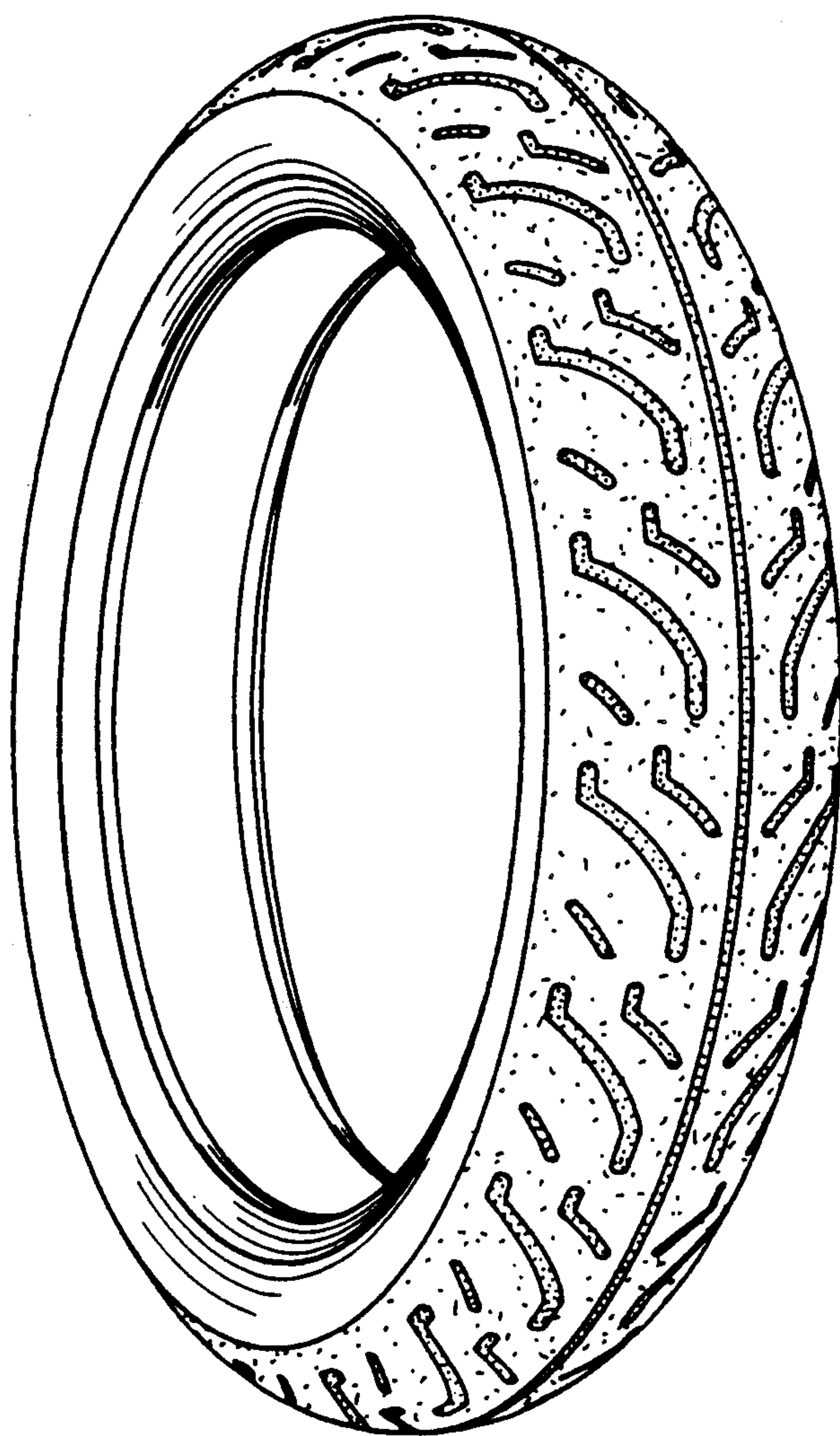

FIG. 2

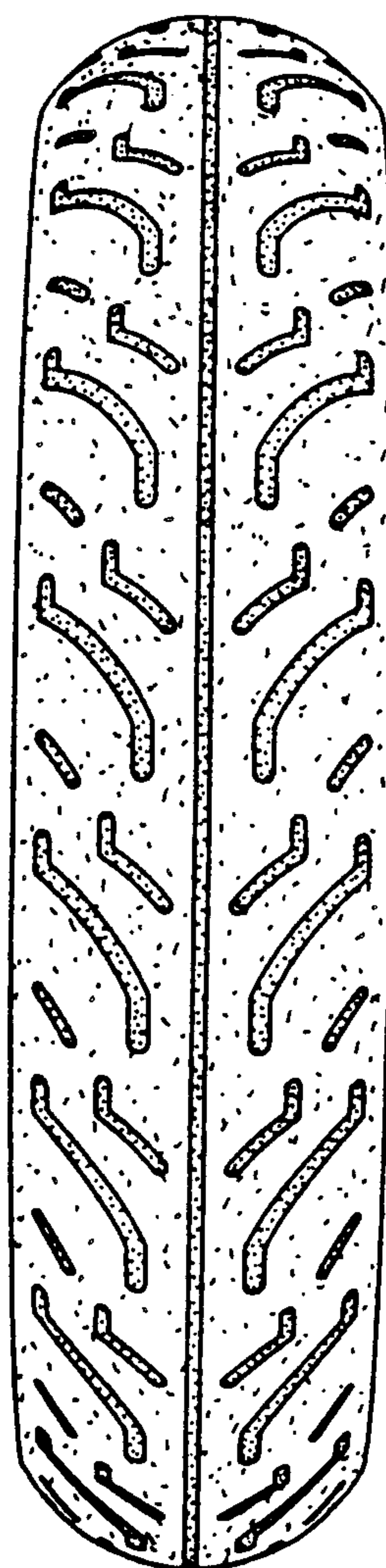

FIG. 3

