

[54] **DOUBLE TOILET PAPER ROLL DISPENSER**
[75] **Inventor: Jerry A. Sigmund, Bala Cynwyd, Pa.**
[73] **Assignee: Scott Paper Company, Philadelphia, Pa.**
[**] **Term: 14 Years**
[21] **Appl. No.: 476,594**
[22] **Filed: Feb. 7, 1990**

D. 277,815 3/1985 Veilleux D6/520
D. 294,211 2/1988 Lax et al. D6/518
D. 299,602 1/1989 Nordlander D6/518
2,419,809 4/1947 Avery D6/515 X

Primary Examiner—Wallace R. Burke
Assistant Examiner—Brian N. Vinson
Attorney, Agent, or Firm—John W. Kane, Jr.; Nicholas J. DeBenedictis; Mark G. Bocchetti

[57] **CLAIM**

The ornamental design for a double toilet paper dispenser, as shown and described.

Related U.S. Application Data

[62] Division of Ser. No. 93,414, Sep. 4, 1987.
[52] **U.S. Cl.** **D6/520; D6/523**
[58] **Field of Search** **D6/512, 515, 518-523;**
211/13; 248/309.2; 242/55.2, 55.3, 55.53, 55.54,
56 R

DESCRIPTION

FIG. 1 is a top, front, and right side perspective view of a double toilet paper roll dispenser showing my new design;
FIG. 2 is an enlarged top plan view thereof;
FIG. 3 is an enlarged front elevational view thereof;
FIG. 4 is an enlarged bottom plan view thereof;
FIG. 5 is an enlarged left side elevational view thereof;
and
FIG. 6 is an enlarged rear elevational view thereof.

[56] **References Cited**

U.S. PATENT DOCUMENTS

D. 156,498 12/1949 Formusa et al. D6/523

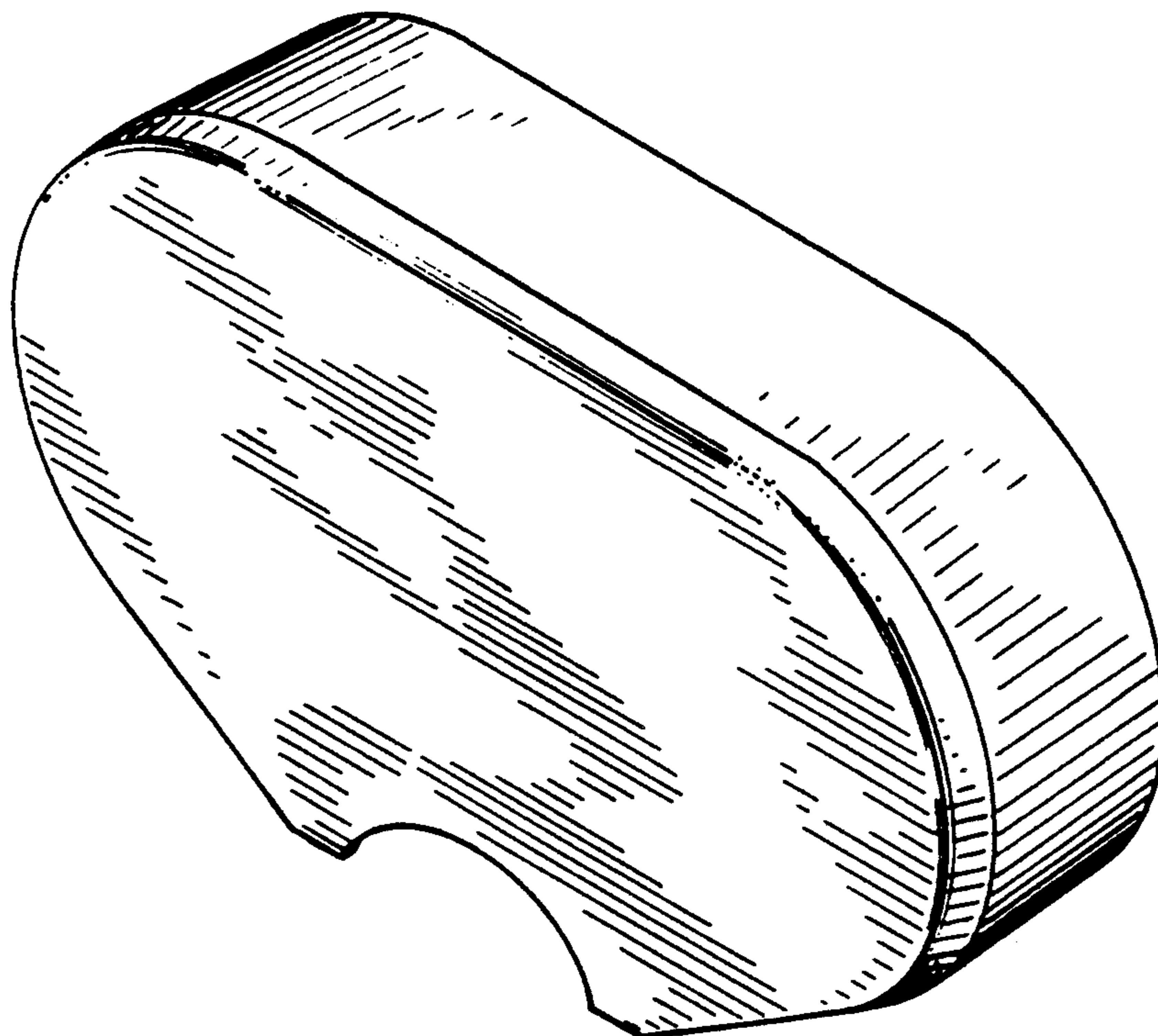

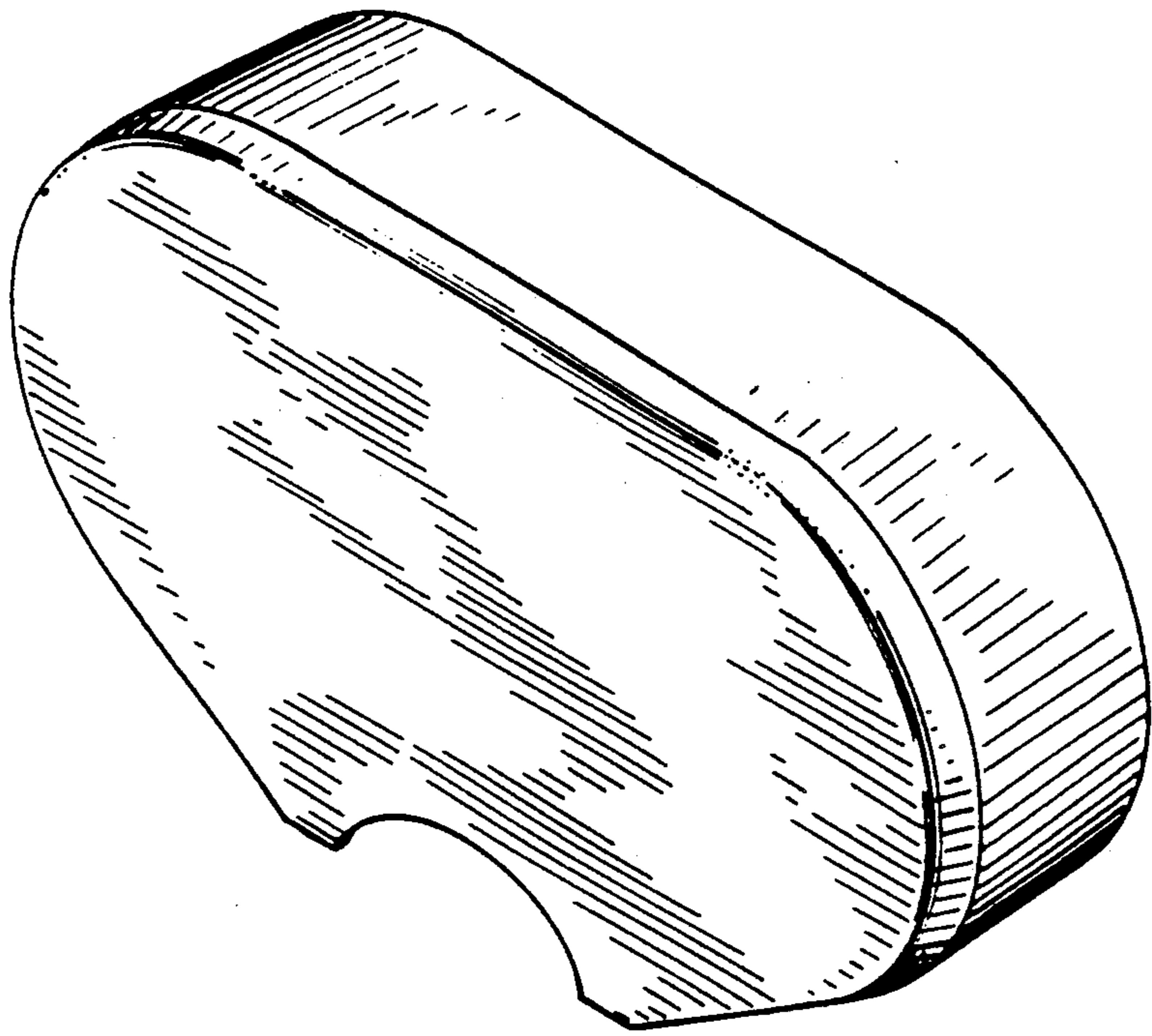

Fig. 1

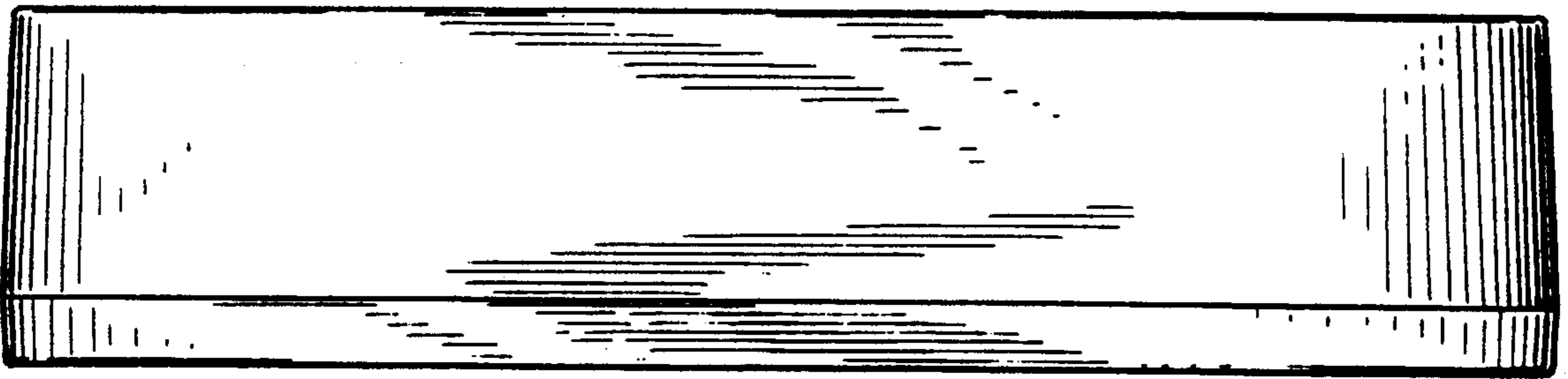

Fig. 2

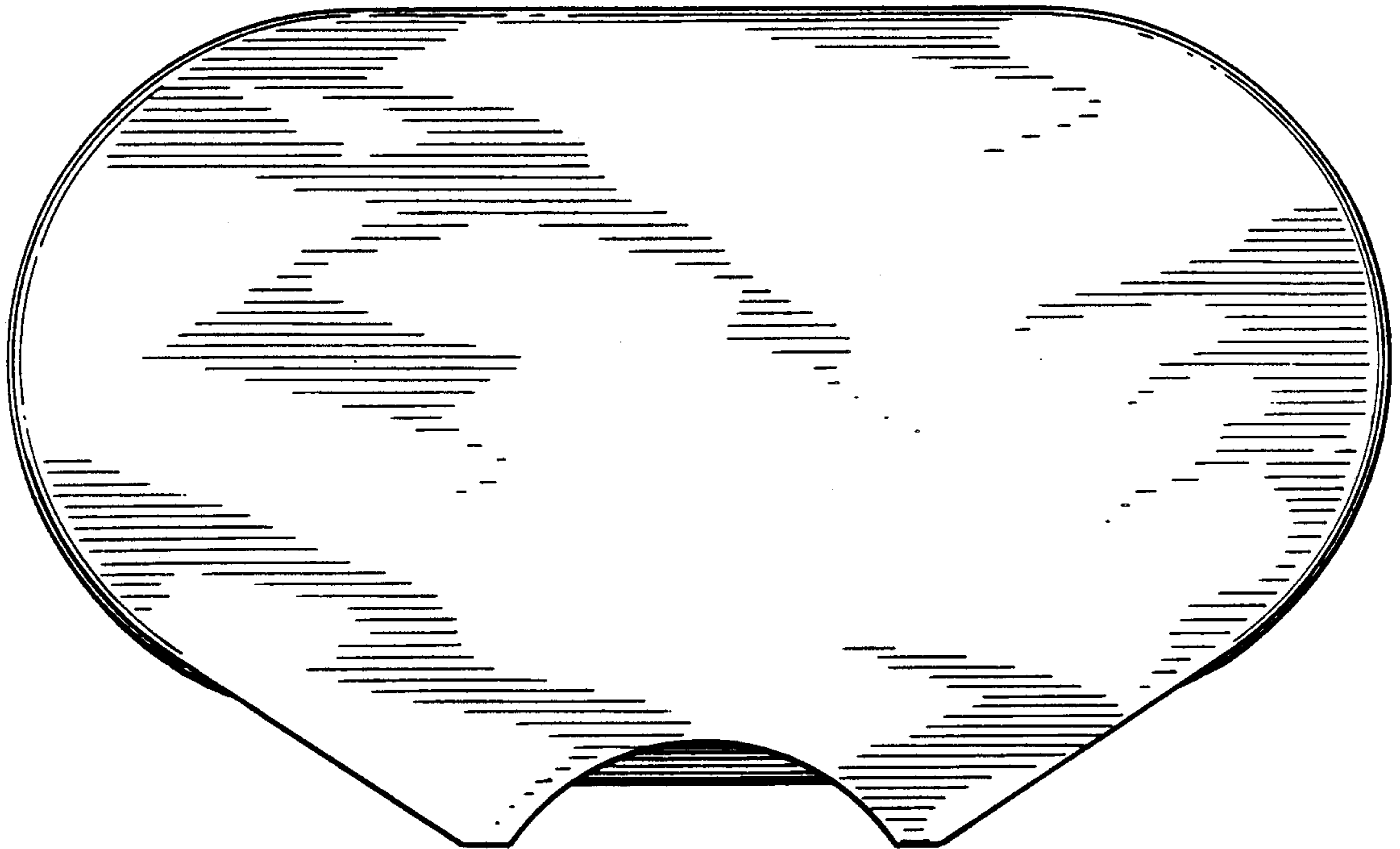

Fig. 3

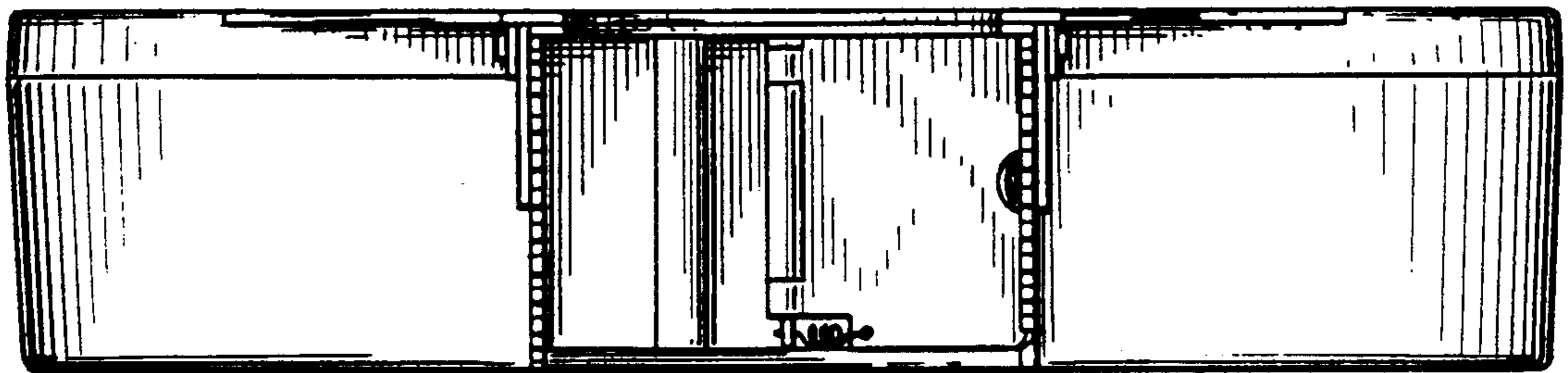

Fig. 4

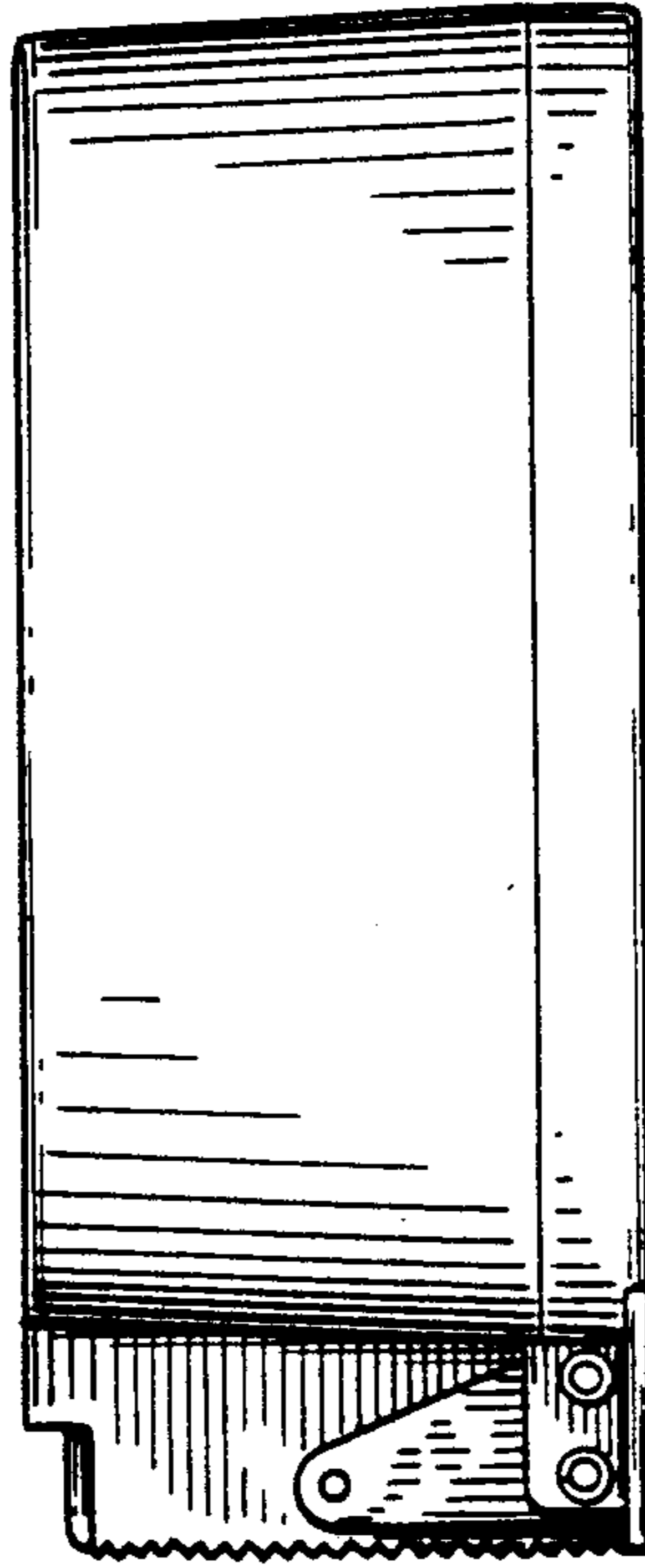

Fig. 5

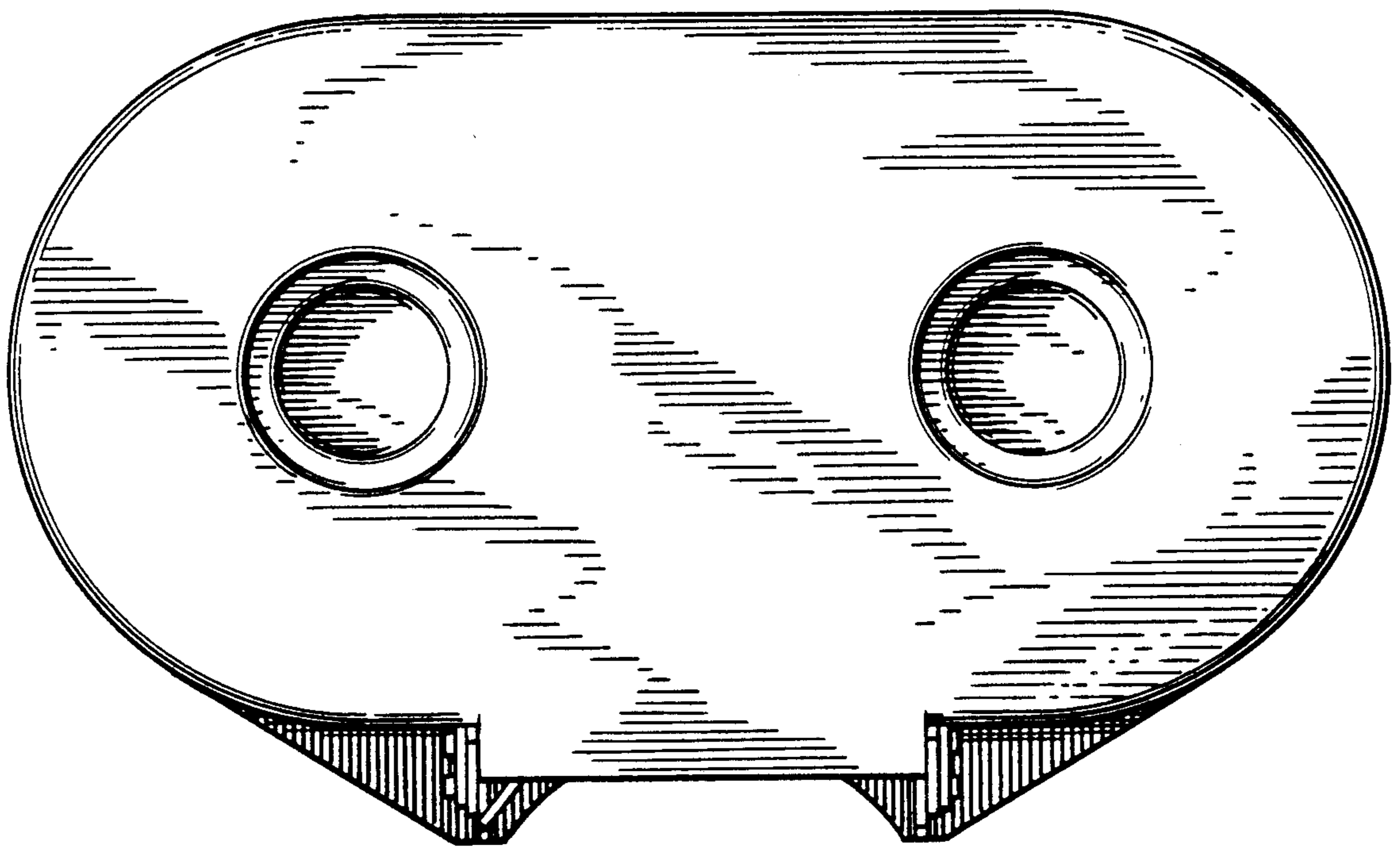

Fig. 6