

[54] SHOE OUTSOLE BOTTOM

[75] Inventors: Tinker L. Hatfield; Wilson W. Smith, both of Portland, Oreg.

[73] Assignees: Nike, Inc.; Nike International Ltd., both of Beaverton, Oreg.

[**] Term: 14 Years

[21] Appl. No.: 537,261

[22] Filed: Jun. 13, 1990

[52] U.S. Cl. D2/320

[58] Field of Search D2/264, 265, 274, 308-314, D2/317-320; 36/25 R, 32 R, 59 R, 59 C, 101-103, 106, 112-115, 132, 136

[56] References Cited

U.S. PATENT DOCUMENTS

D. 257,075	9/1980	Amicone et al.	D2/320
D. 270,870	10/1983	Tilles	D2/309
D. 282,693	2/1986	Brayer et al.	D2/320
D. 287,304	12/1986	Peterson et al.	D2/320
D. 287,784	1/1987	Tong et al.	D2/320
D. 288,027	2/1987	Tonkel	D2/320
D. 291,146	8/1987	Selbiger	D2/320
D. 296,151	6/1988	Mourad	D2/320
D. 296,152	6/1988	Selbiger	D2/320
D. 305,955	2/1990	Hase	D2/320

OTHER PUBLICATIONS

- Fall 1987 Nike Catalog, even pp. 50-54 (Published 1/1987).
- Fall 1988 Nike Catalog, even pp. 60-66 (Published 1/1988).
- Fall 1989 Nike Catalog, pp. 54, 60, 134, 136, 140 (Published 1/1989).

Primary Examiner—Louis S. Zarfes
Attorney, Agent, or Firm—Banner, Birch, McKie & Beckett

[57] CLAIM

The ornamental design for a shoe outsole bottom, as shown and described.

DESCRIPTION

FIG. 1 is a bottom plan view of a shoe outsole bottom showing our new design;

FIG. 2 is a cross sectional view of a heel area of the outsole as shown in section 2—2 of FIG. 1;

FIG. 3 is a cross sectional view of the arch area of the outsole as shown in section 3—3 of FIG. 1;

FIG. 4 is a cross sectional view of tread elements in the ball area of the outsole as shown in section 4—4 of FIG. 1;

FIG. 5 is a cross sectional view of the boomerang as shown in section 5—5 of FIG. 1;

FIG. 6 is a bottom plan view of a second embodiment of a shoe outsole bottom showing our new design;

FIG. 7 is a cross sectional view of the heel area of the outsole as shown in section 7—7 of FIG. 6;

FIG. 8 is a cross sectional view of the arch area of the outsole as shown in section 8—8 of FIG. 6;

FIG. 9 is a cross sectional view of tread elements in the ball area of the outsole as shown in section 9—9 in FIG. 6;

FIG. 10 is a cross-sectional view of the boomerang as shown in section 10—10 in FIG. 6;

The top surface of the cross sections, and the outer side surfaces of the FIGS. 2, 3, 7 and 8 cross sections, are for illustrative purposes only and form no part of the claimed design.

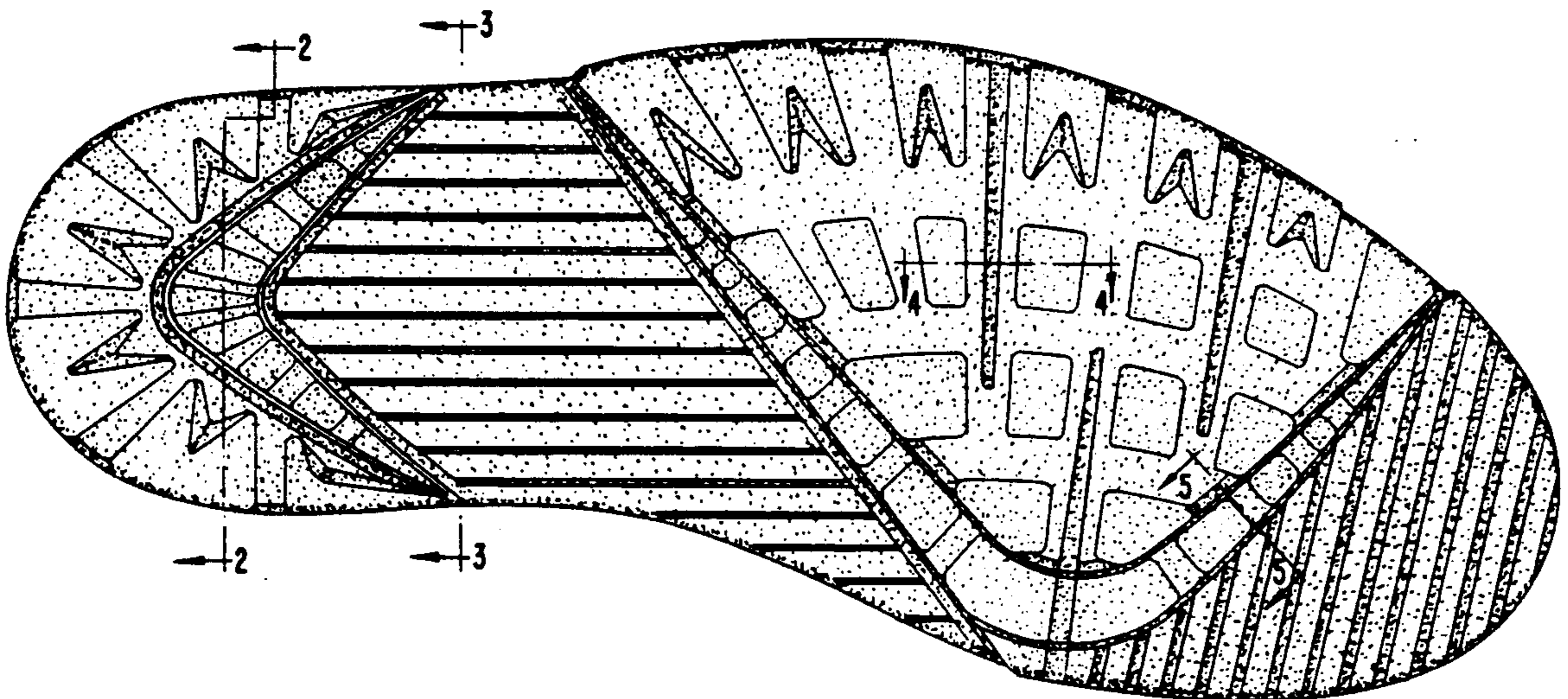

FIG. 4



FIG. 3



FIG. 2



FIG. 1

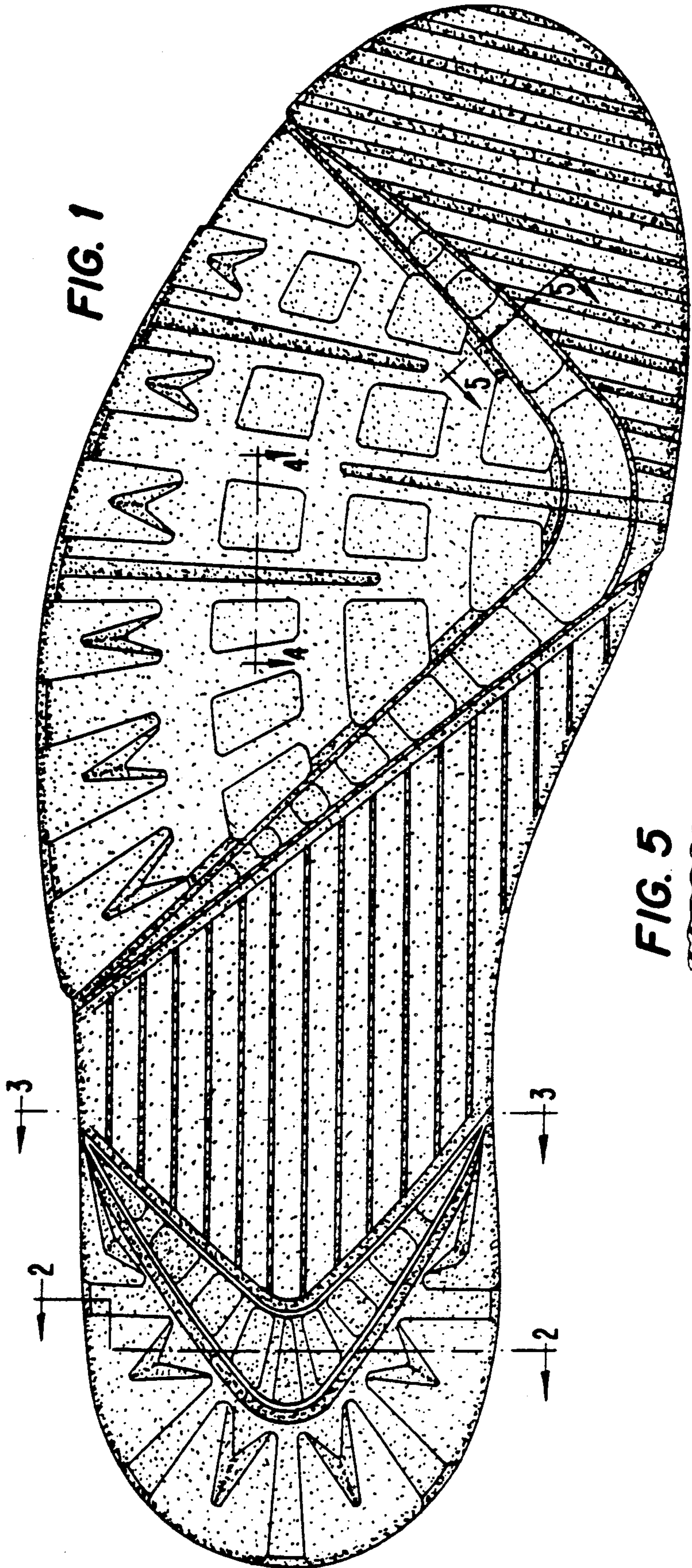

FIG. 5



