

[54] **SETTLING TABLE FOR BULK LOADING OR THE LIKE**

[76] Inventor: Charles E. DeCrane, 802 Janna St., West Monroe, La. 71291

[**] Term: 14 Years

[21] Appl. No.: 176,983

[22] Filed: Apr. 5, 1988

[52] U.S. Cl. D34/38; D6/484

[58] Field of Search D6/484; D34/38; 108/51.1, 53.1, 56.1, 51.3

[56] **References Cited**

U.S. PATENT DOCUMENTS

D. 297,990	10/1988	Kelley et al.	D6/484
2,955,791	10/1960	George	108/51.1
3,726,236	4/1973	Colas	108/51.1

3,868,915	3/1975	Hafner	108/53.1
4,283,890	8/1981	Takeda et al.	108/51.1
4,955,940	9/1990	Williman	108/56.1

Primary Examiner—Bruce W. Dunkins
Assistant Examiner—J. H. Musgrove
Attorney, Agent, or Firm—Norvell E. Von Behren

[57] **CLAIM**

The ornamental design for a settling table for bulk loading or the like, as shown and described.

DESCRIPTION

FIG. 1 is a top plan view of the settling table for bulk loading or the like showing my new design; FIG. 2 is a front elevational view thereof; FIG. 3 is a rear elevational view thereof; FIG. 4 is a bottom plan view thereof; FIG. 5 is a left side elevational view thereof; and FIG. 6 is a right side elevational view thereof.

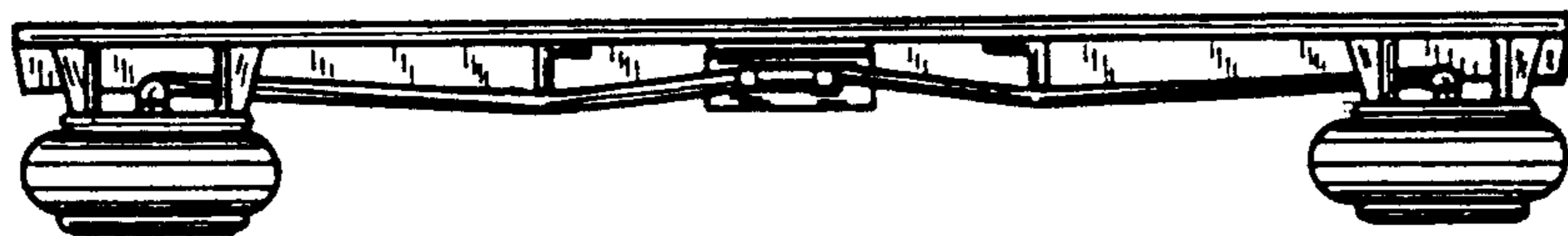
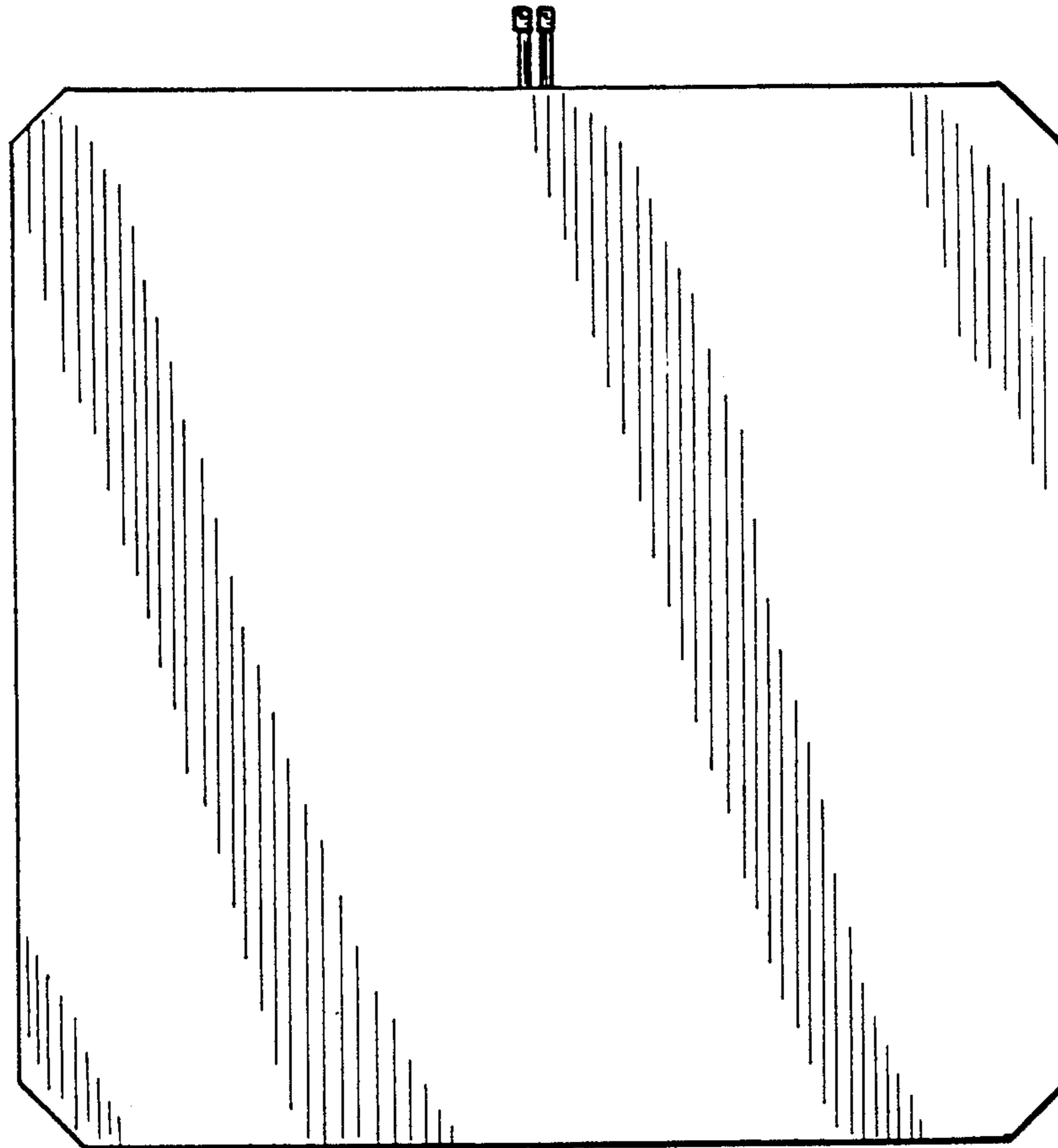

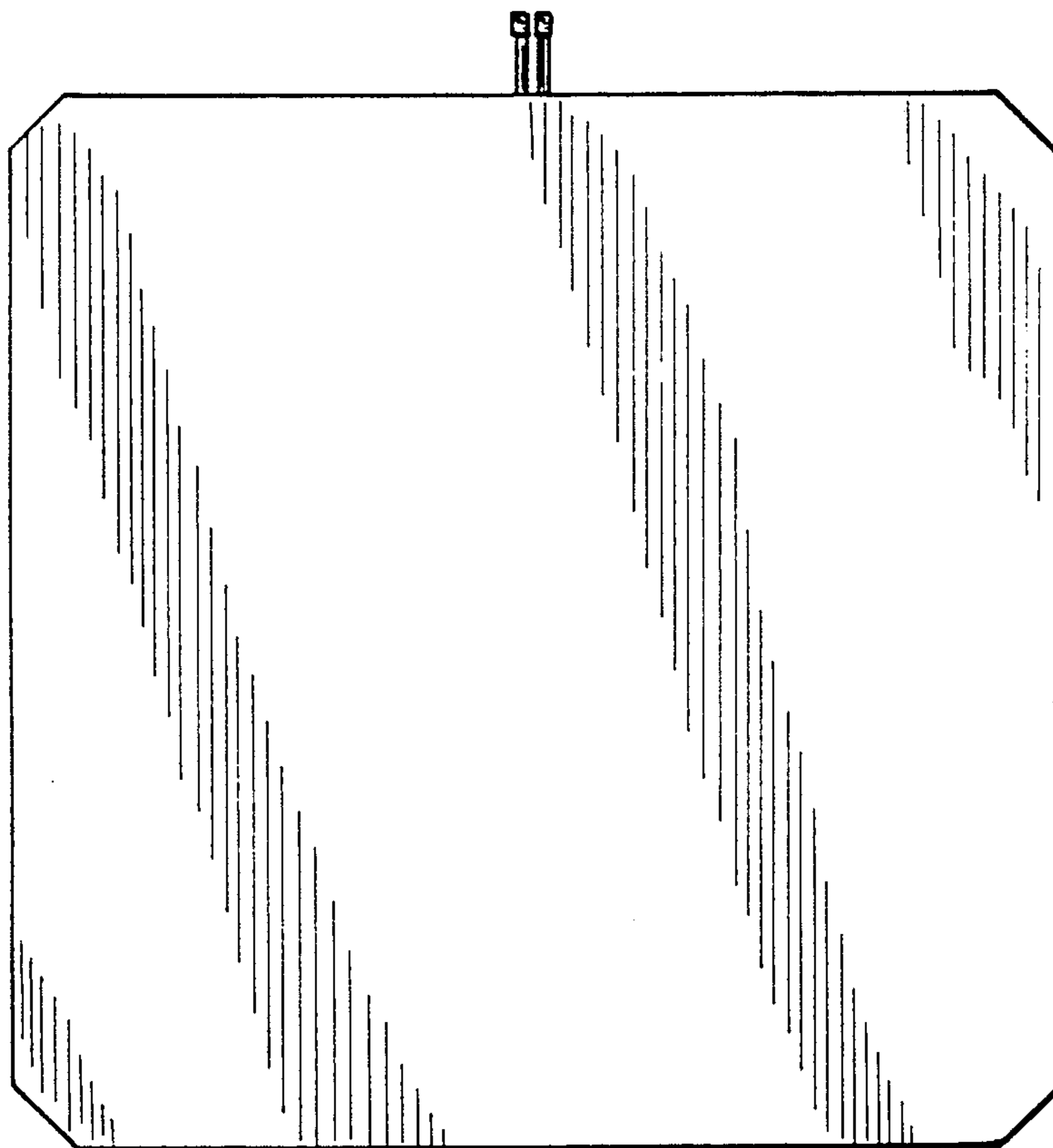

FIG - 1

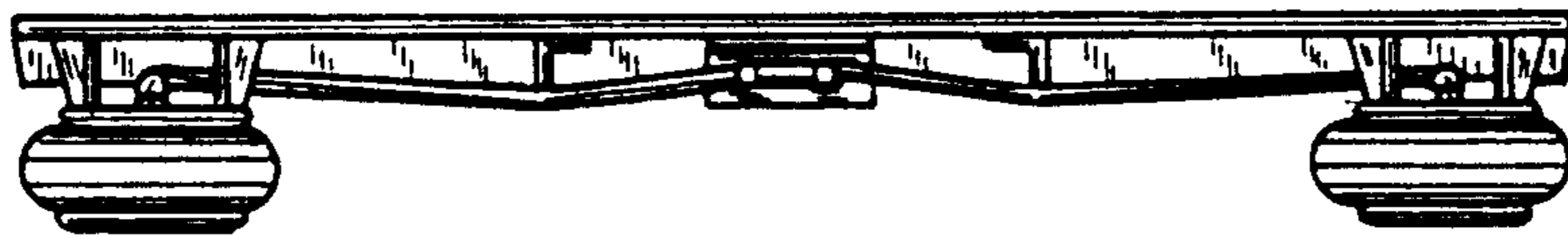

FIG - 2



FIG - 3

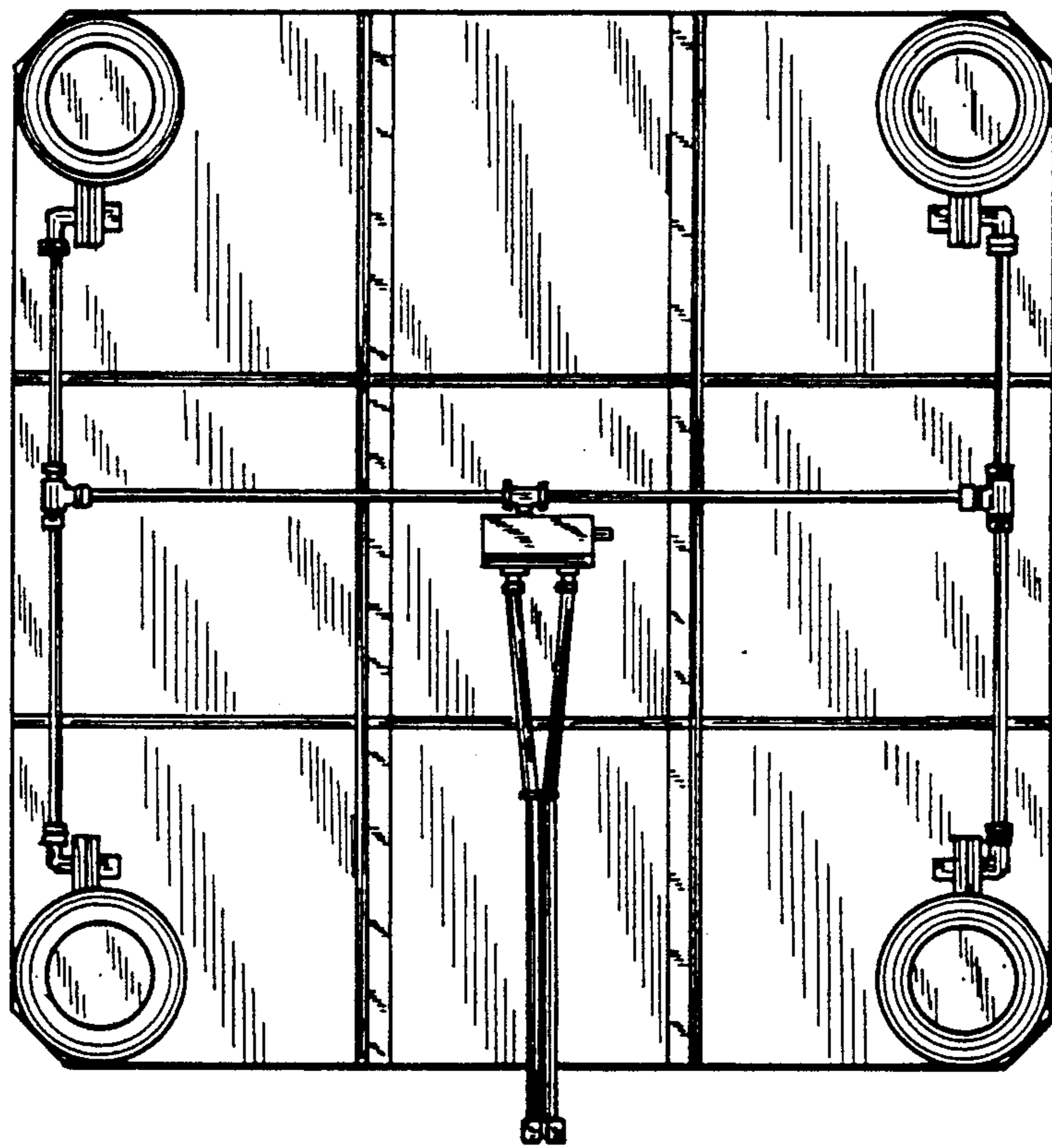

FIG - 4

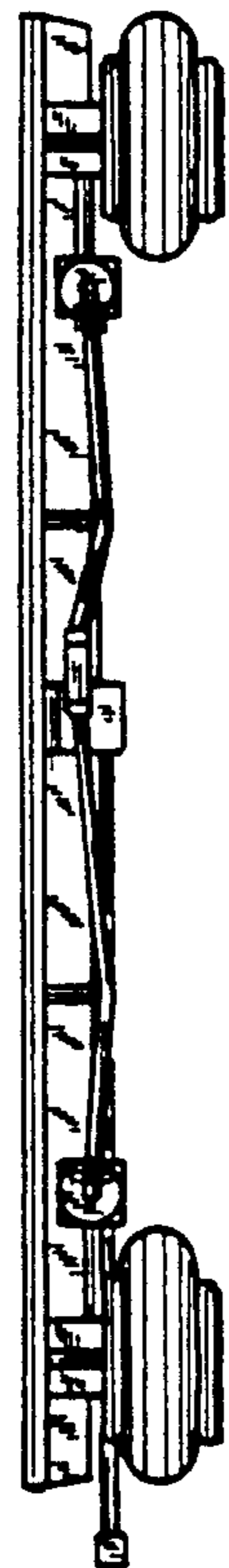

FIG-5



FIG-6