

[54] **DOLL FIGURE**

[76] Inventor: **Carol A. Valkner**, 76523, 14th Ave.,  
South Haven, Mich. 49090

[\*\*] Term: **14 Years**

[21] Appl. No.: **94,855**

[22] Filed: **Sep. 10, 1987**

[52] U.S. Cl. .... **D21/155**

[58] **Field of Search** ..... D21/166-170,  
D21/171, 172, 159, 52, 155; 446/369, 370, 372,  
226; D9/368, 355; 215/1 R

[56] **References Cited**

**U.S. PATENT DOCUMENTS**

D. 140,914	4/1945	Marks	.....	D21/166
D. 168,155	11/1952	Issenberg et al.	.....	D21/171 X
D. 246,608	12/1977	Nagasaka	.....	D21/52 X
D. 264,610	5/1982	Galbreath	.....	D21/166 X
1,562,857	11/1925	Winters	.....	215/1 R

**OTHER PUBLICATIONS**

Drug & Cosmetic Industry, Jun. 1974, p. 79, Crazy  
Foam Container, top right of the page.

*Primary Examiner*—Melvin B. Feifer  
*Assistant Examiner*—Prabhakar Deshmukh  
*Attorney, Agent, or Firm*—Terry M. Gernstein

[57] **CLAIM**

The ornamental design for doll figure, as shown and  
described.

**DESCRIPTION**

FIG. 1 is a front perspective view of a doll figure show-  
ing my new design;  
FIG. 2 is a rear perspective view thereof;  
FIG. 3 is a left side elevational view thereof;  
FIG. 4 is a right side elevational view thereof;  
FIG. 5 is a top plan view thereof; and,  
FIG. 6 is a bottom plan view thereof.

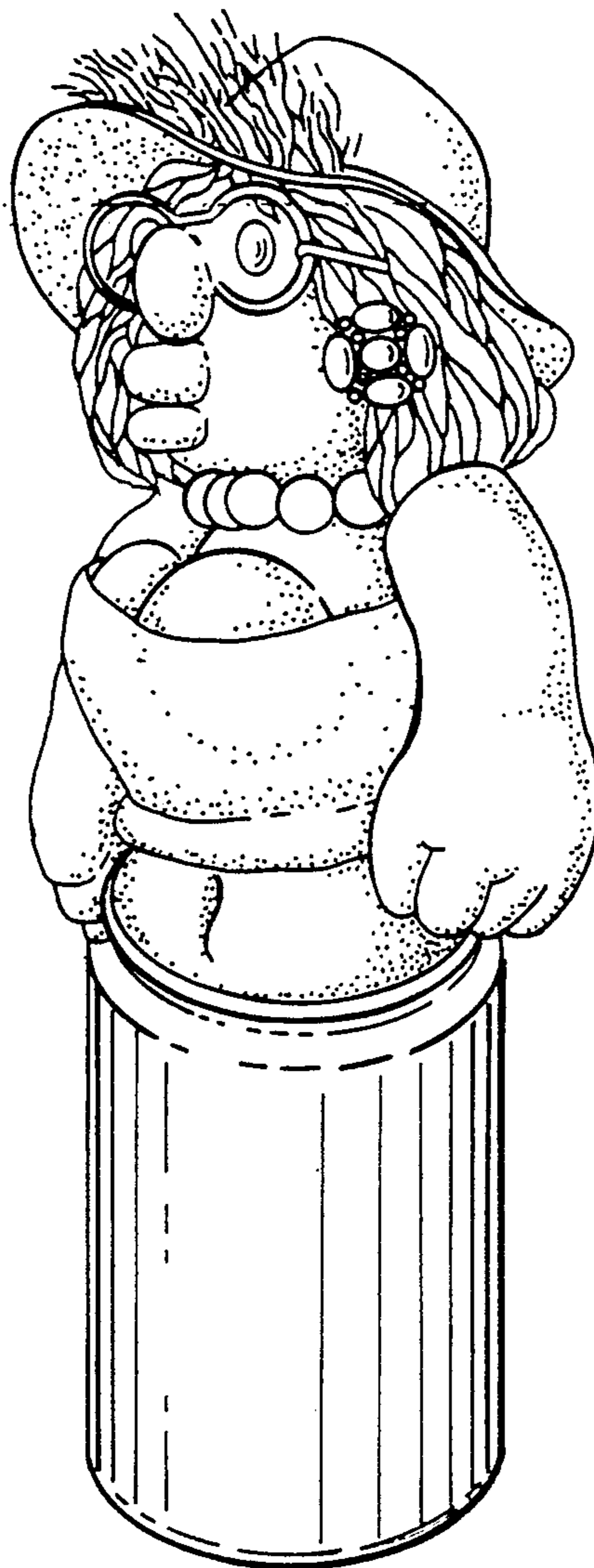

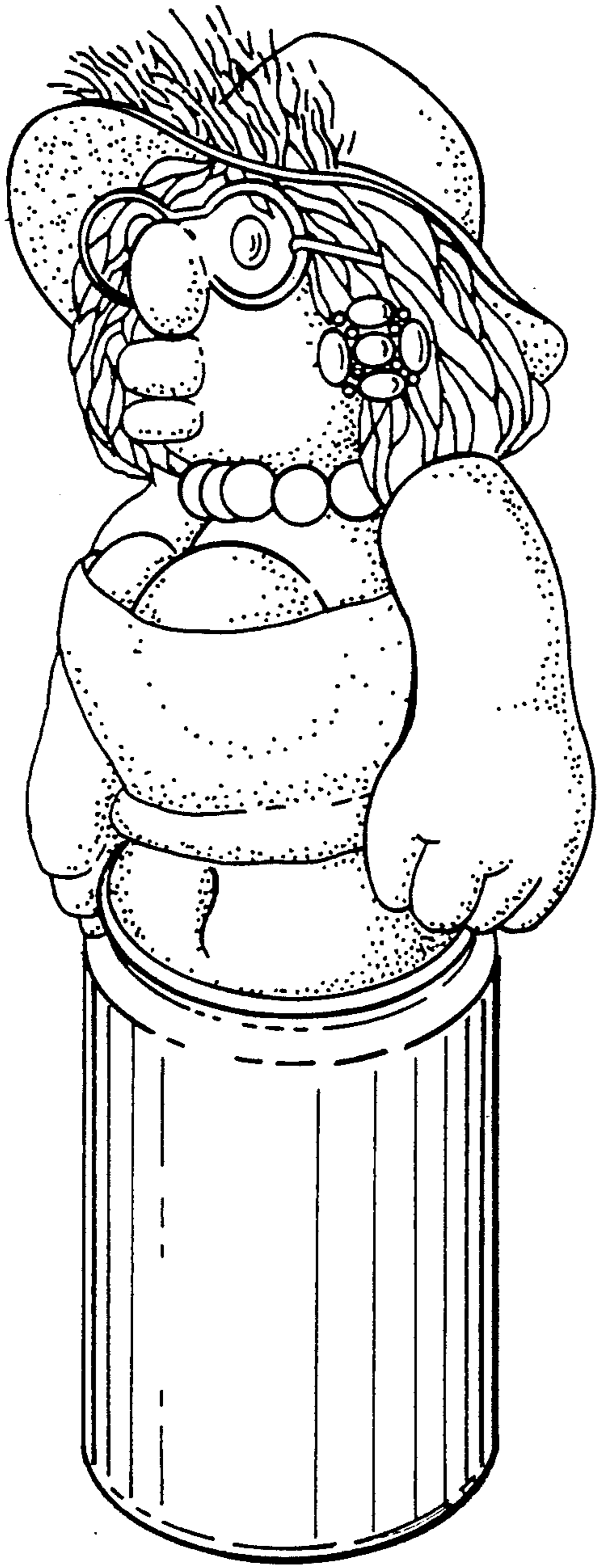

Fig. 1

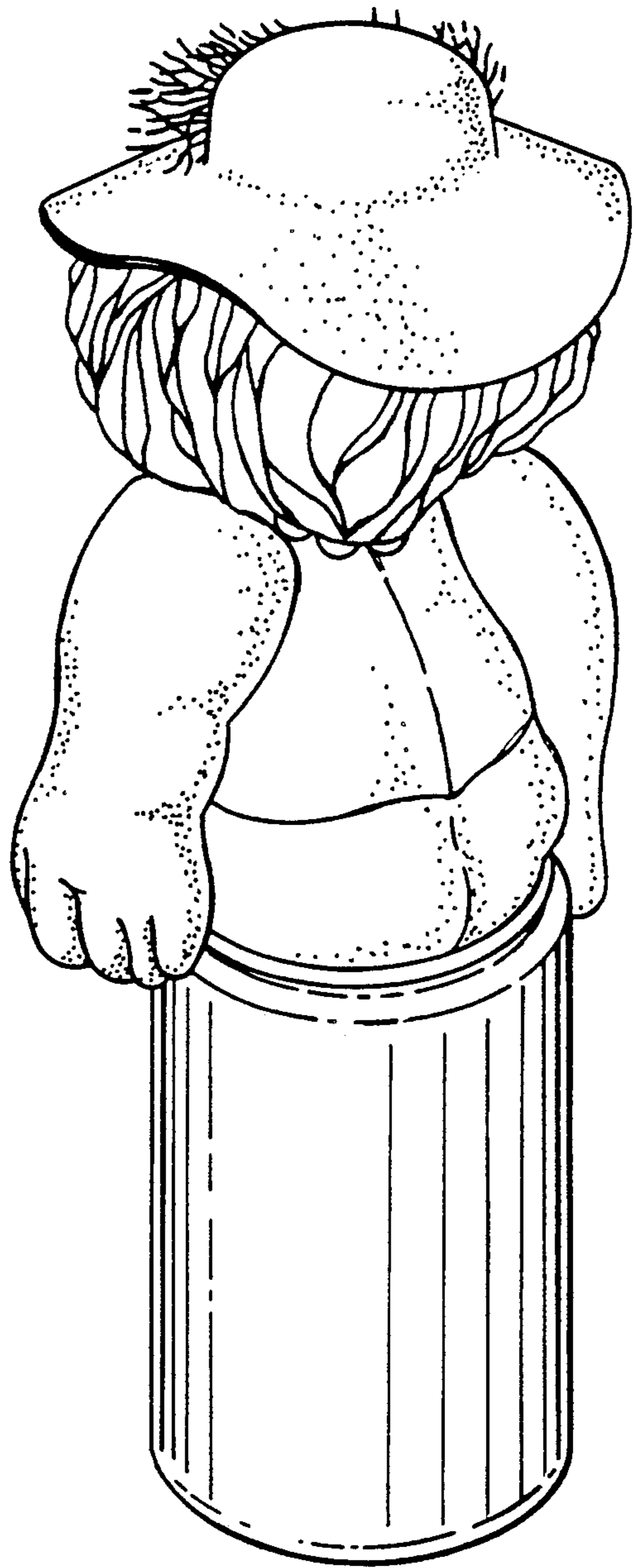

Fig. 2

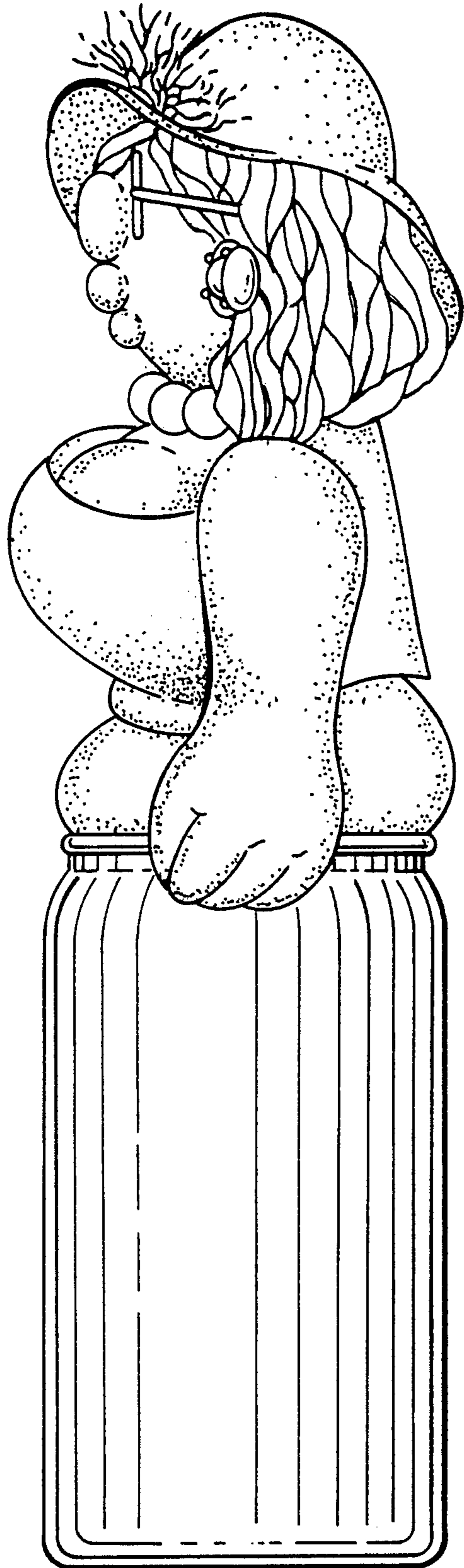

Fig. 4

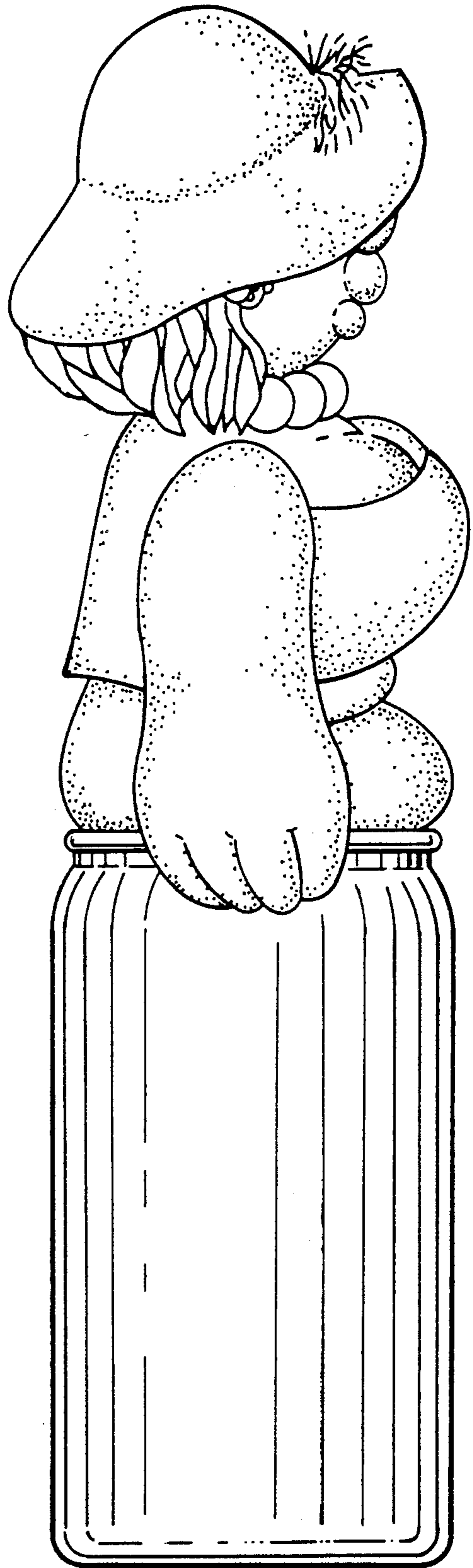

Fig. 3



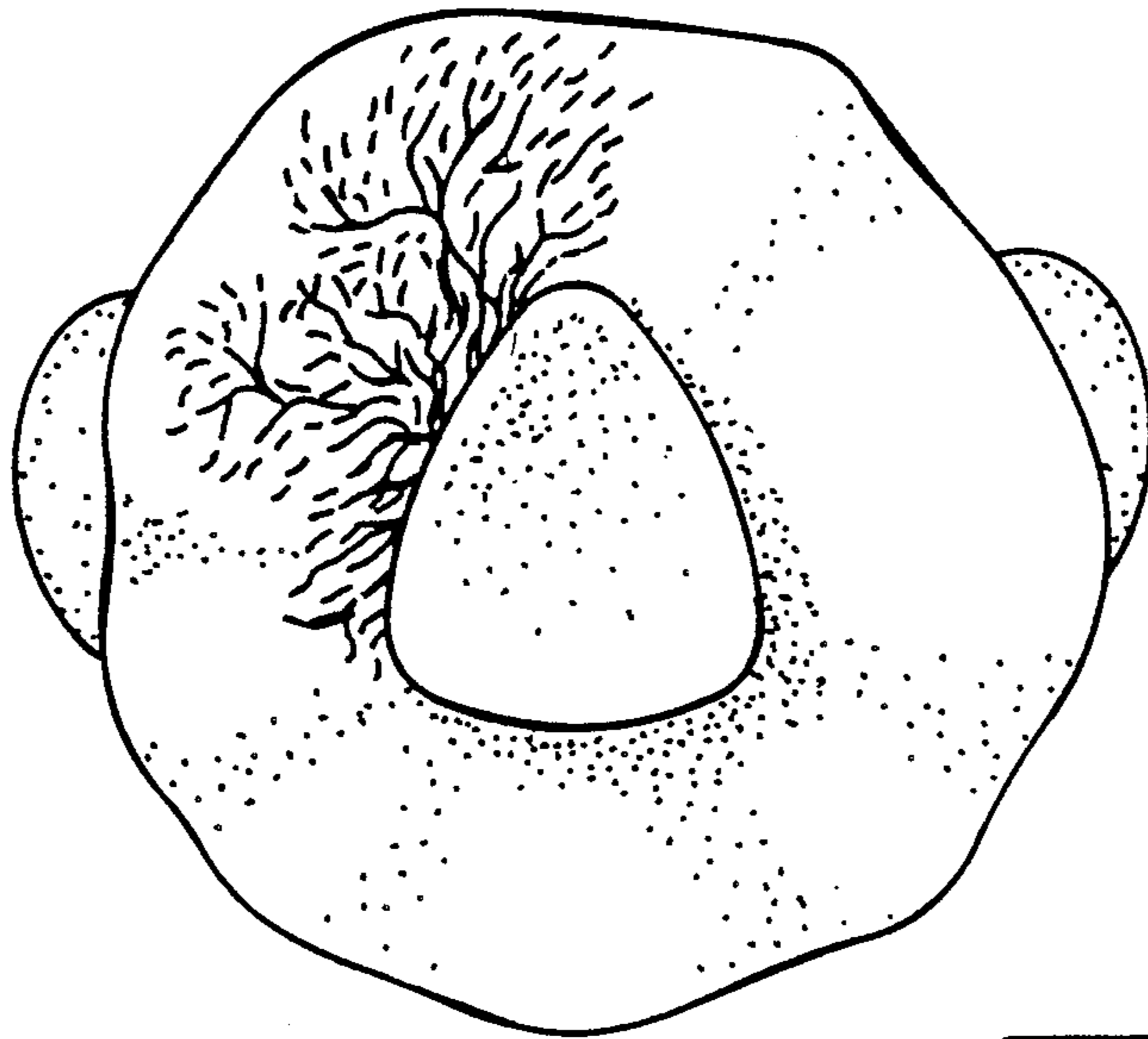

Fig. 5

Fig. 6

