

[54] TELEPHONE CIRCUIT CONNECTING DEVICE

[75] Inventors: Paul V. De Luca, Plandome Manor; Helmuth Neuwirth, Garden City, both of N.Y.

[73] Assignee: Porta Systems Corp., Syosset, N.Y.

[**] Term: 14 Years

[21] Appl. No.: 144,082

[22] Filed: Jan. 15, 1988

[52] U.S. Cl. D14/256; D14/240

[58] Field of Search D14/256, 240; 379/325, 379/332, 330

D. 276,426	11/1984	De Luca et al.	D14/256
D. 276,605	12/1984	Neuwirth	D14/256
D. 276,606	12/1984	Neuwirth	D14/256
D. 285,433	9/1986	De Luca et al.	D14/256
D. 297,232	8/1988	Gazzo	D14/256
D. 297,531	9/1988	De Luca	D14/240
1,371,874	3/1921	Ditch et al.	379/330
4,012,096	3/1977	De Luca et al.	379/332 X
4,658,418	4/1987	Rodgers	379/325

Primary Examiner—Horace B. Fay, Jr.
Attorney, Agent, or Firm—Charles E. Temko

[57] CLAIM

The ornamental design for a telephone circuit connecting device, as shown.

[56] References Cited

U.S. PATENT DOCUMENTS

D. 241,034	8/1976	De Luca	D14/256
D. 246,581	12/1977	De Luca	D14/256
D. 249,789	10/1978	De Luca	D14/256
D. 271,100	10/1983	Hollfelder	D14/256
D. 271,295	11/1983	De Luca et al.	D14/256
D. 271,965	12/1983	Hollfelder	D14/256
D. 273,289	4/1984	Hollfelder	D14/256
D. 273,290	4/1984	Hollfelder	D14/256

DESCRIPTION

FIG. 1 is a front elevational view of a telephone circuit connecting device showing our new design; FIG. 2 is a side elevational view thereof as seen from the right-hand portion of FIG. 1; FIG. 3 is a side elevational view thereof showing the side opposite that seen in FIG. 2; FIG. 4 is a top plan view thereof; FIG. 5 is a bottom plan view thereof; and, FIG. 6 is a rear elevational view thereof.

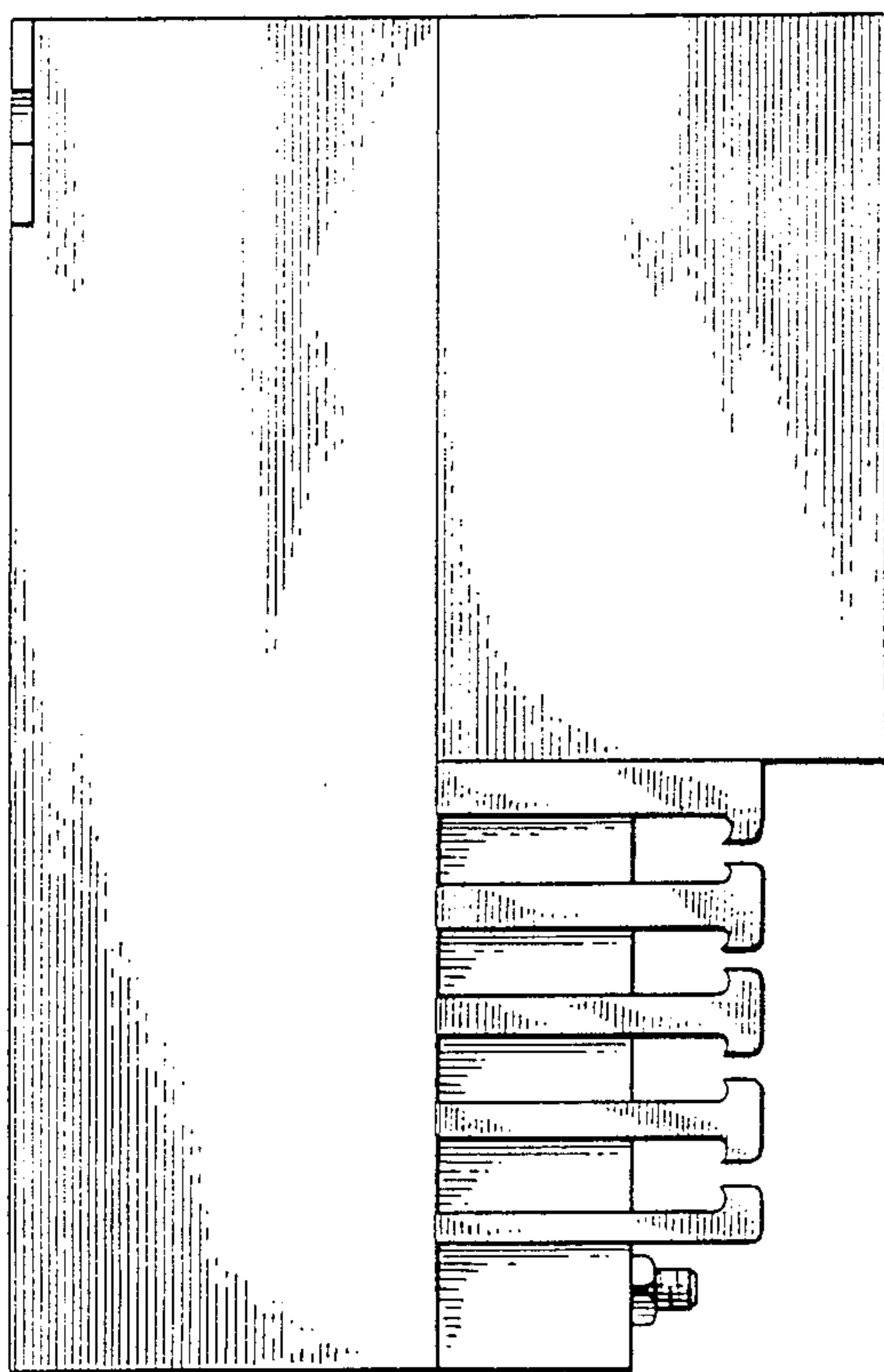
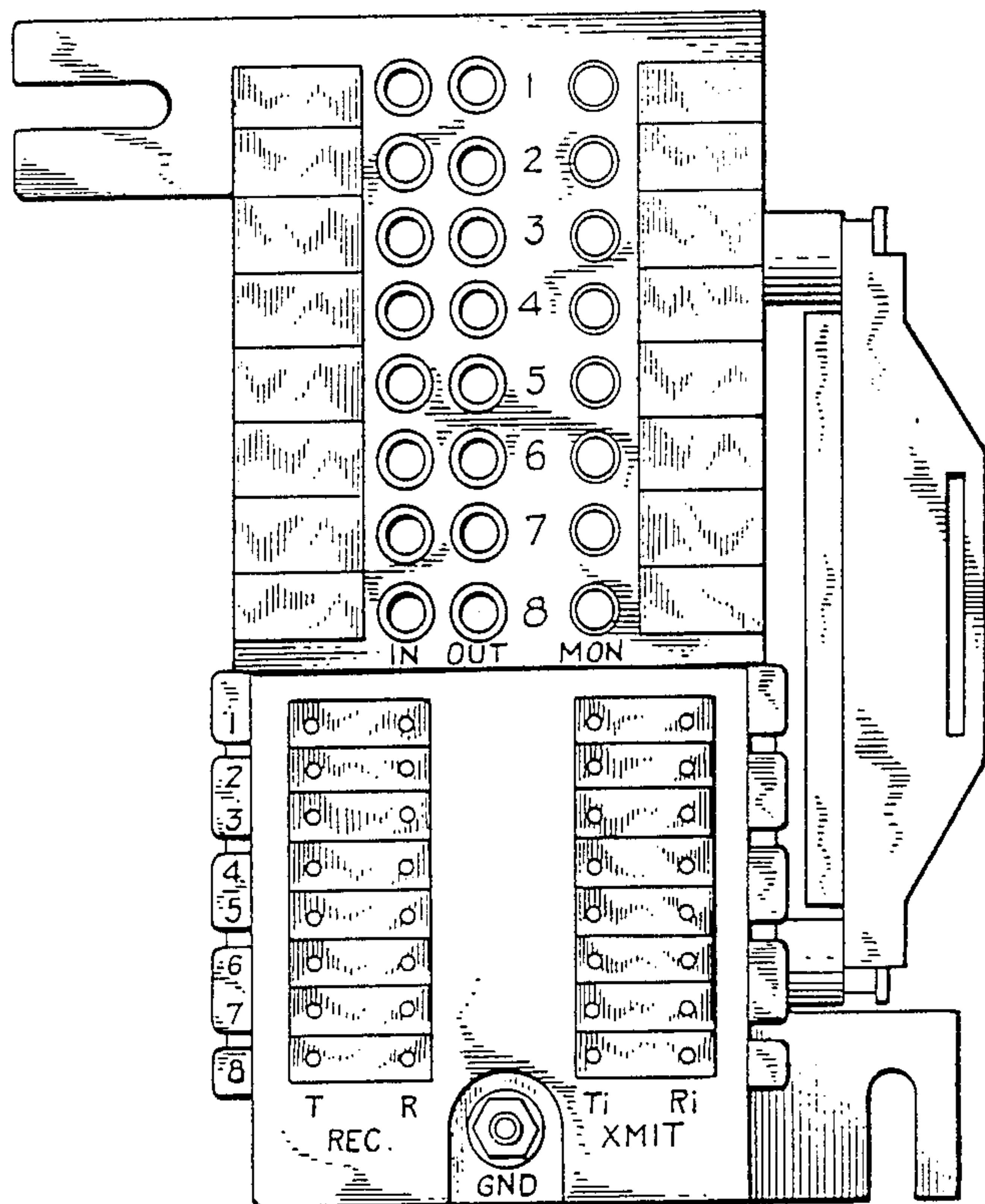

FIG. 2.

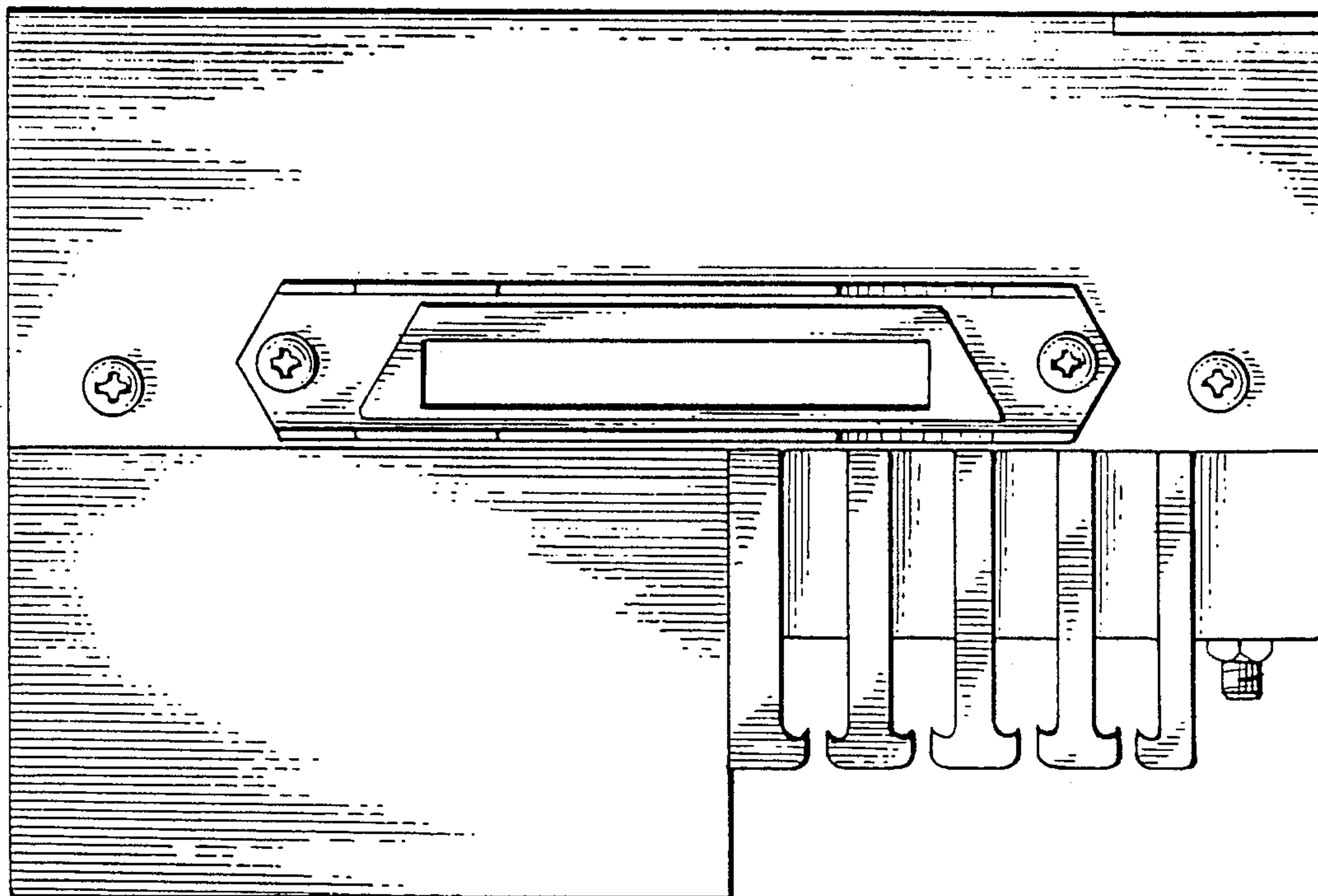

FIG. 1.

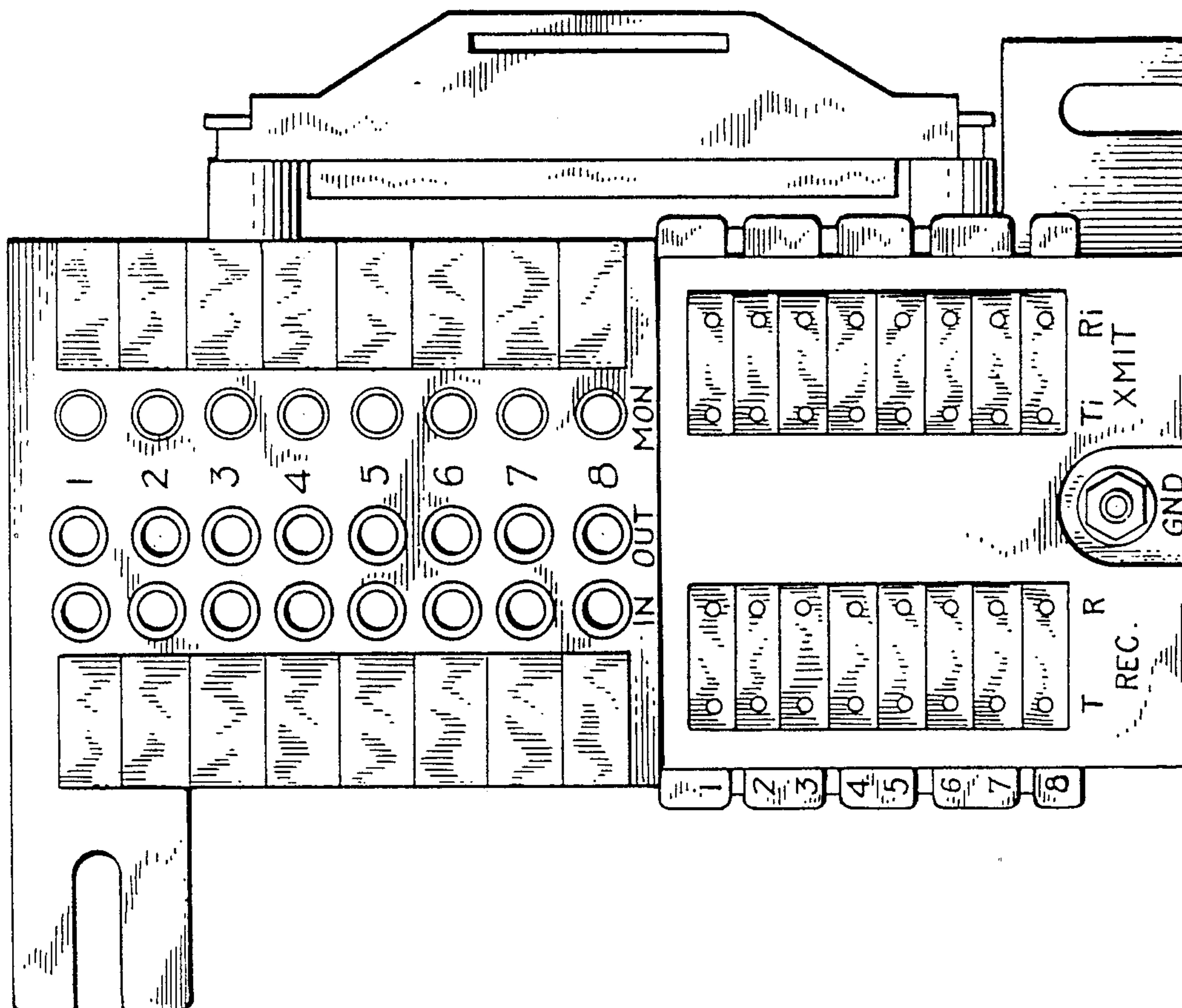

FIG. 4.

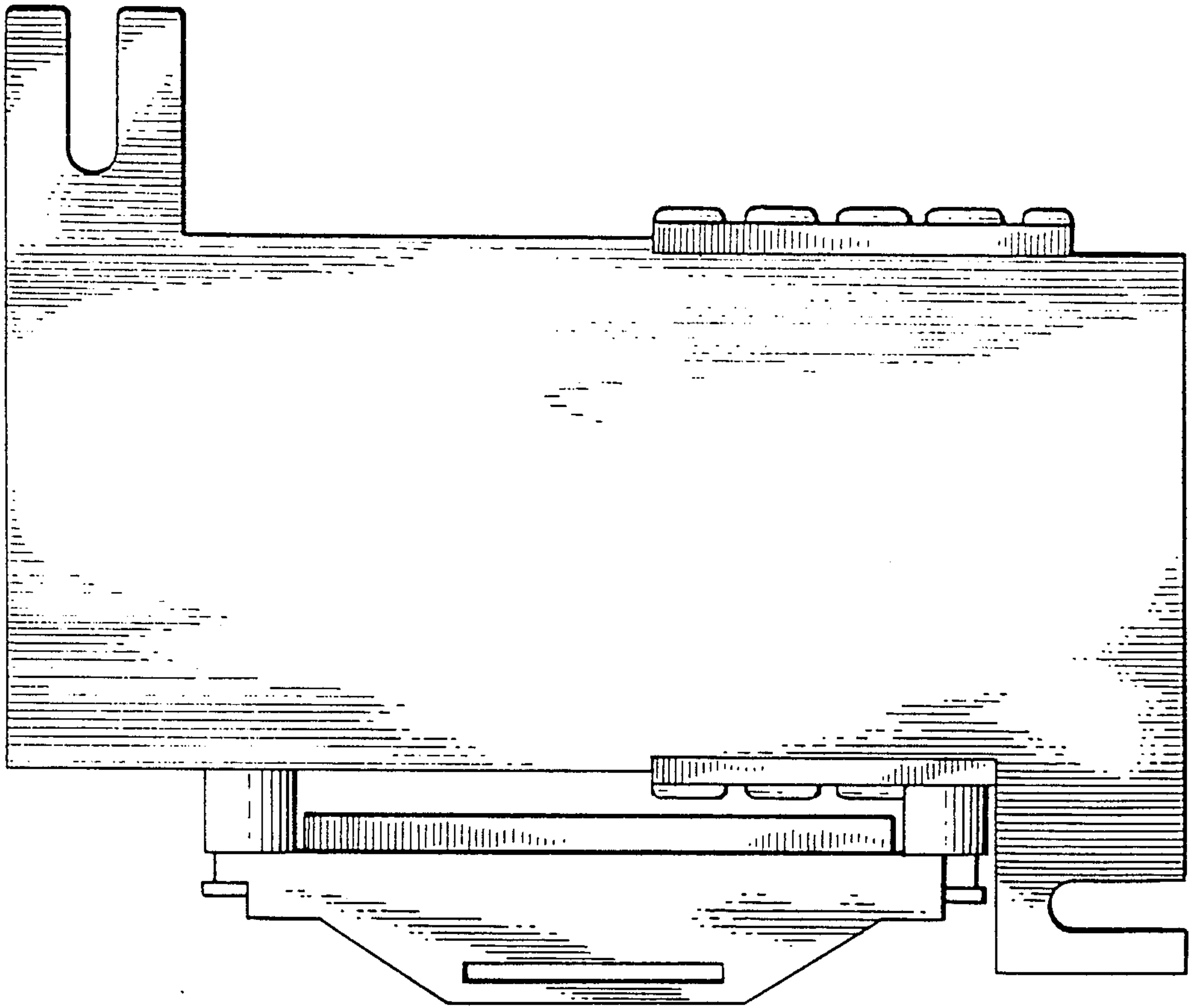

FIG. 3.

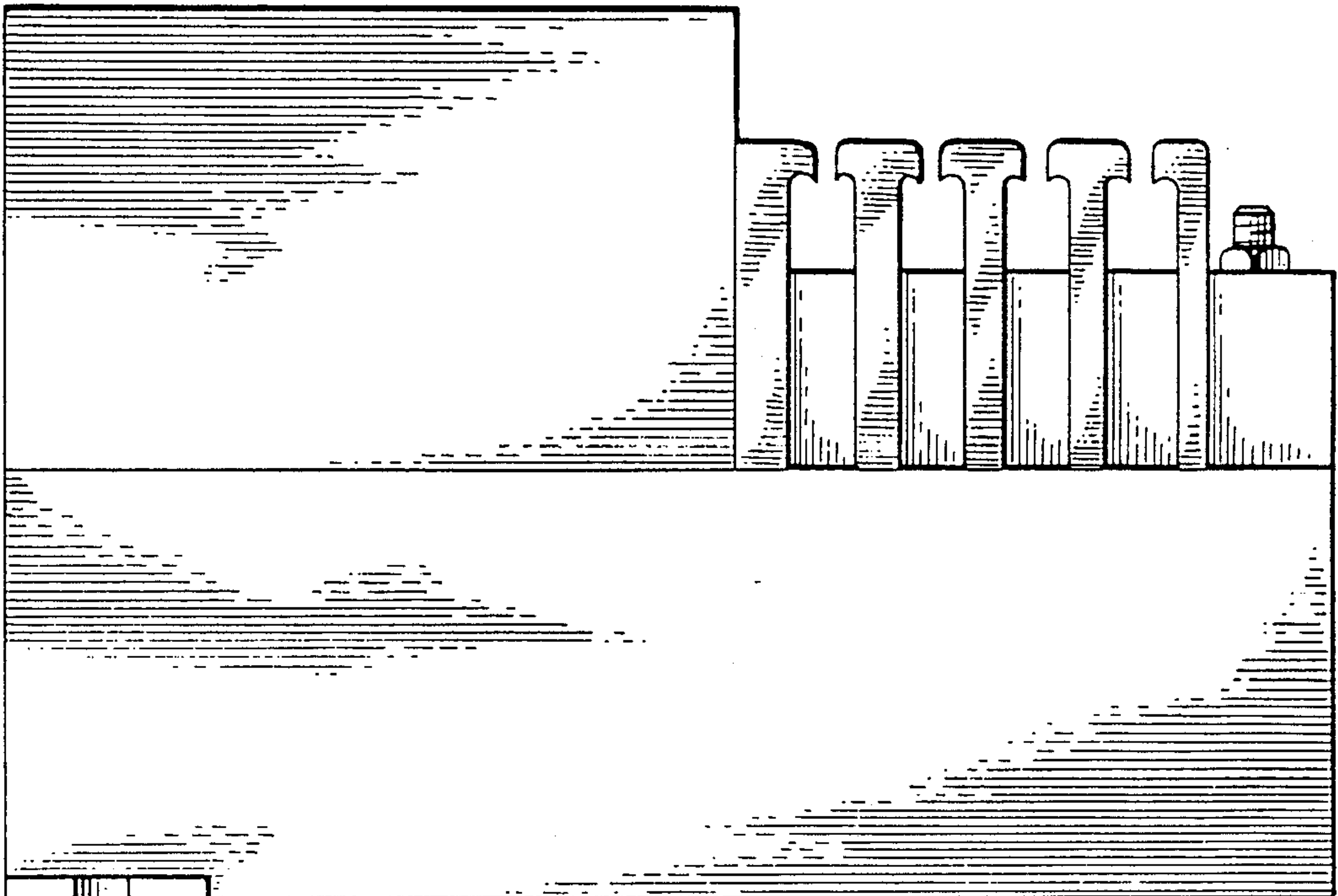

FIG. 6.

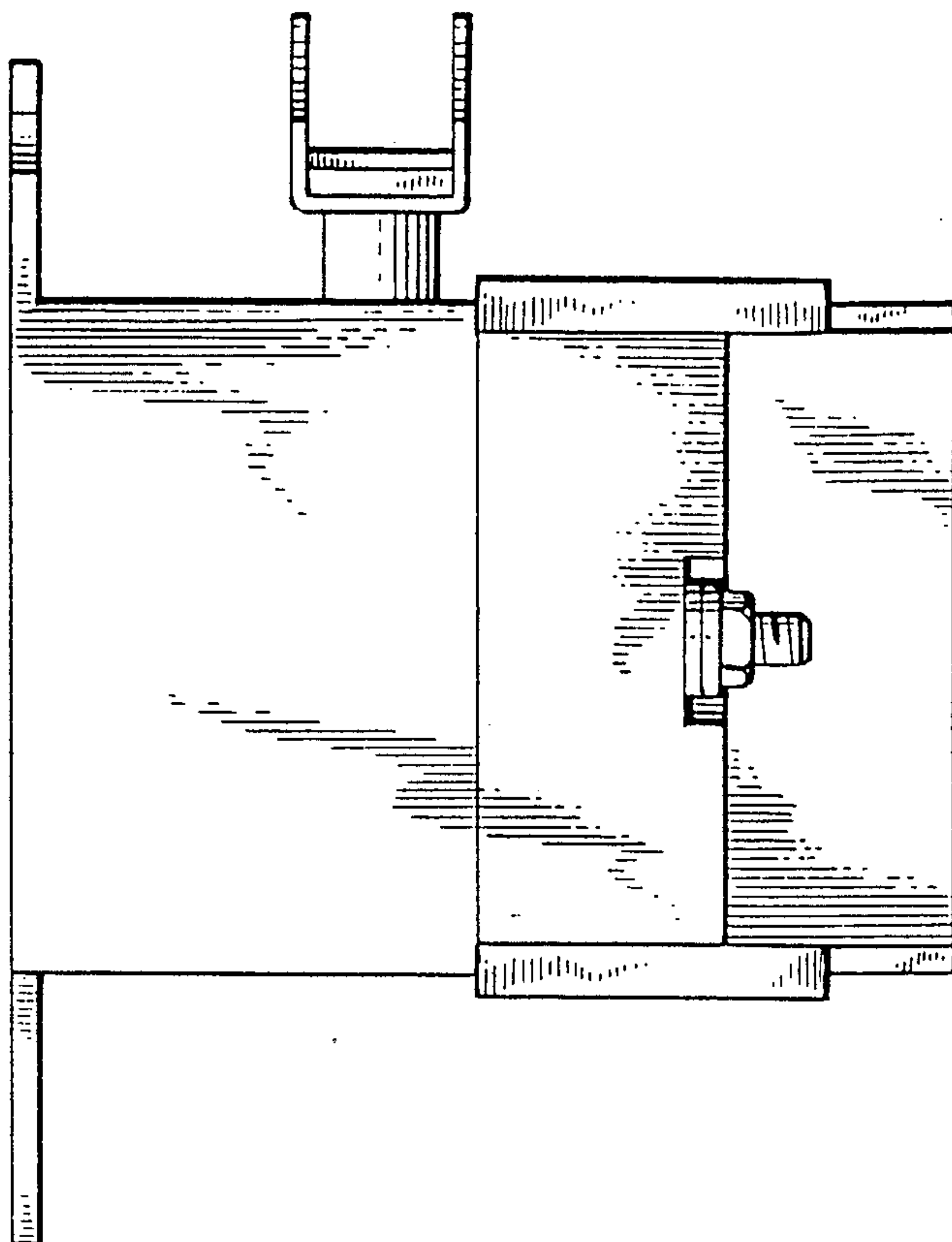

FIG. 5.

