

- [54] TIRE
- [75] Inventor: Maurice Graas, Luxembourg, Belgium
- [73] Assignee: The Goodyear Tire & Rubber Company, Akron, Ohio
- [\*\*] Term: 14 Years
- [21] Appl. No.: 252,705
- [22] Filed: Sep. 30, 1988
- [30] Foreign Application Priority Data
- |                    |         |          |
|--------------------|---------|----------|
| Mar. 31, 1988 [XB] | Benelux | 63141-00 |
|--------------------|---------|----------|
- [52] U.S. Cl. D12/149
- [58] Field of Search D12/145-151; 152/209 R, 209 B, 209 D
- [56] References Cited
- U.S. PATENT DOCUMENTS
- |            |         |           |         |
|------------|---------|-----------|---------|
| D. 261,495 | 10/1981 | Yurkovich | D12/146 |
| D. 269,336 | 6/1983  | Yurkovich | D12/146 |

OTHER PUBLICATIONS

1987 Tread Design Guide, p. 164, Concorde LPD-II All Steel Radial LP Tire, second tire in from bottom right side of page.

1987 Tread Design Guide, p. 264, Flexcure™ Light Truck Design Tire, third row down, right side of page.

Primary Examiner—James M. Gandy

Attorney, Agent, or Firm—L. R. Drayer

[57] CLAIM

The ornamental design for a tire, as shown and described.

DESCRIPTION

FIG. 1 is a perspective view of a tire showing my new design, it being understood that the tread pattern is repeated throughout the circumference of the tire, the opposite side being substantially the same as that shown; FIG. 2 is a front elevation view thereof; and FIG. 3 is a side elevation view thereof on a reduced scale.

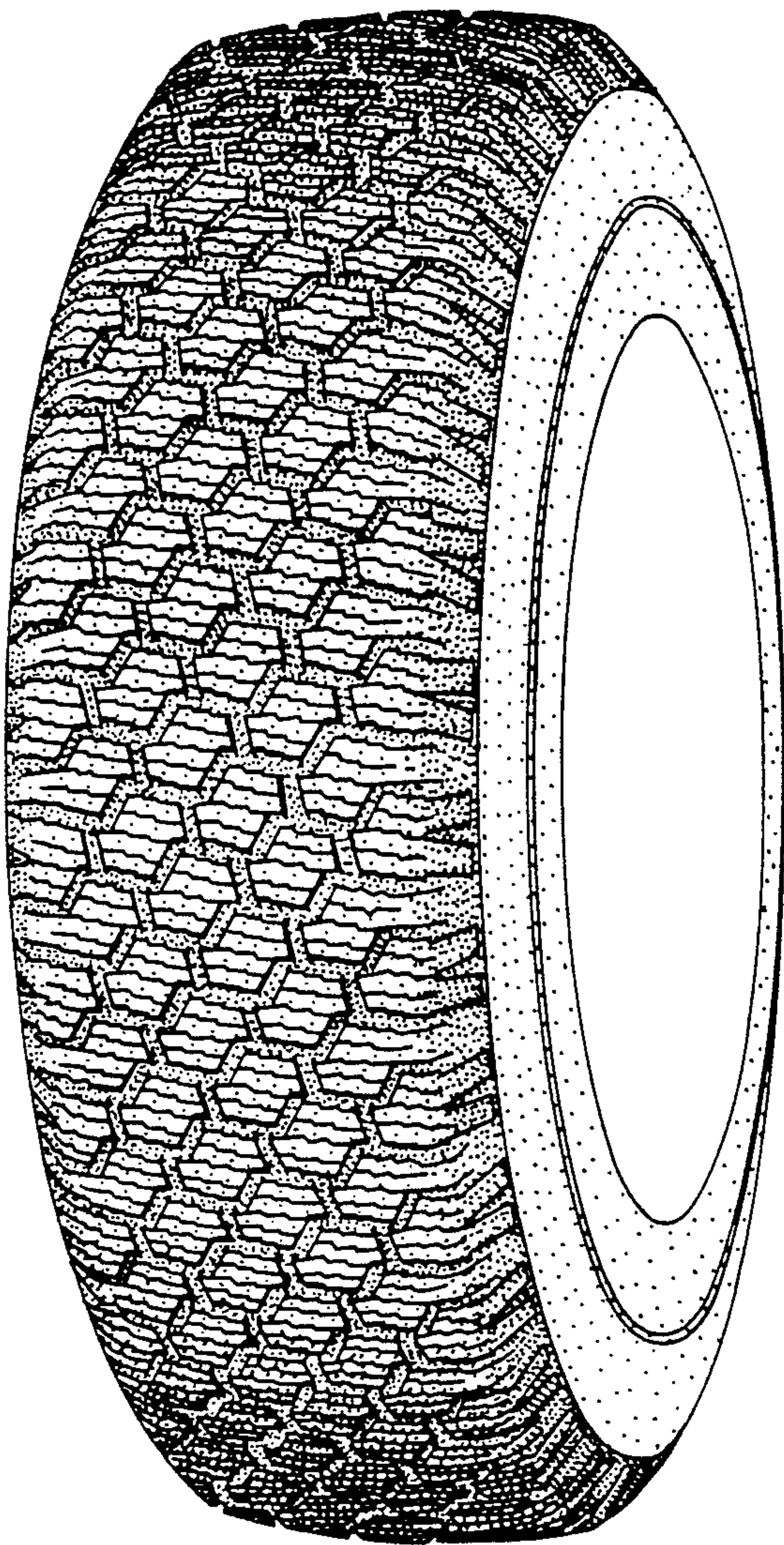



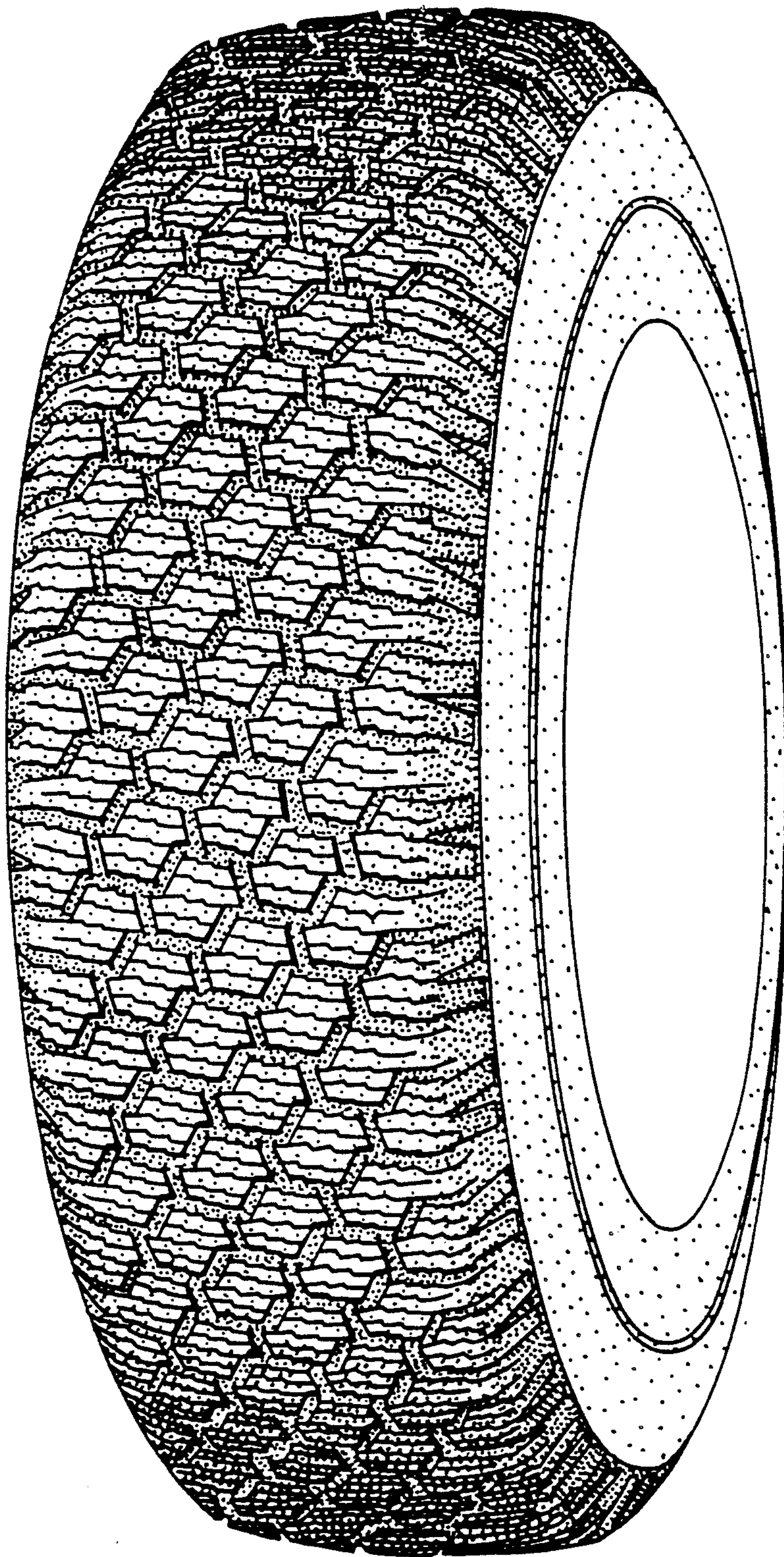
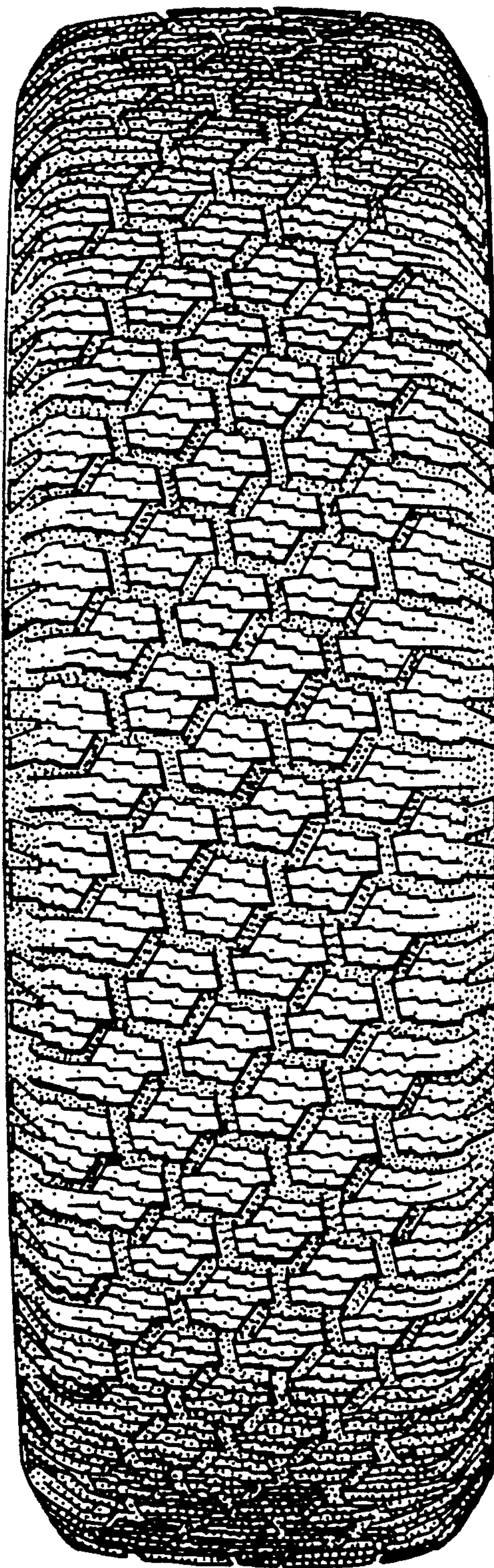
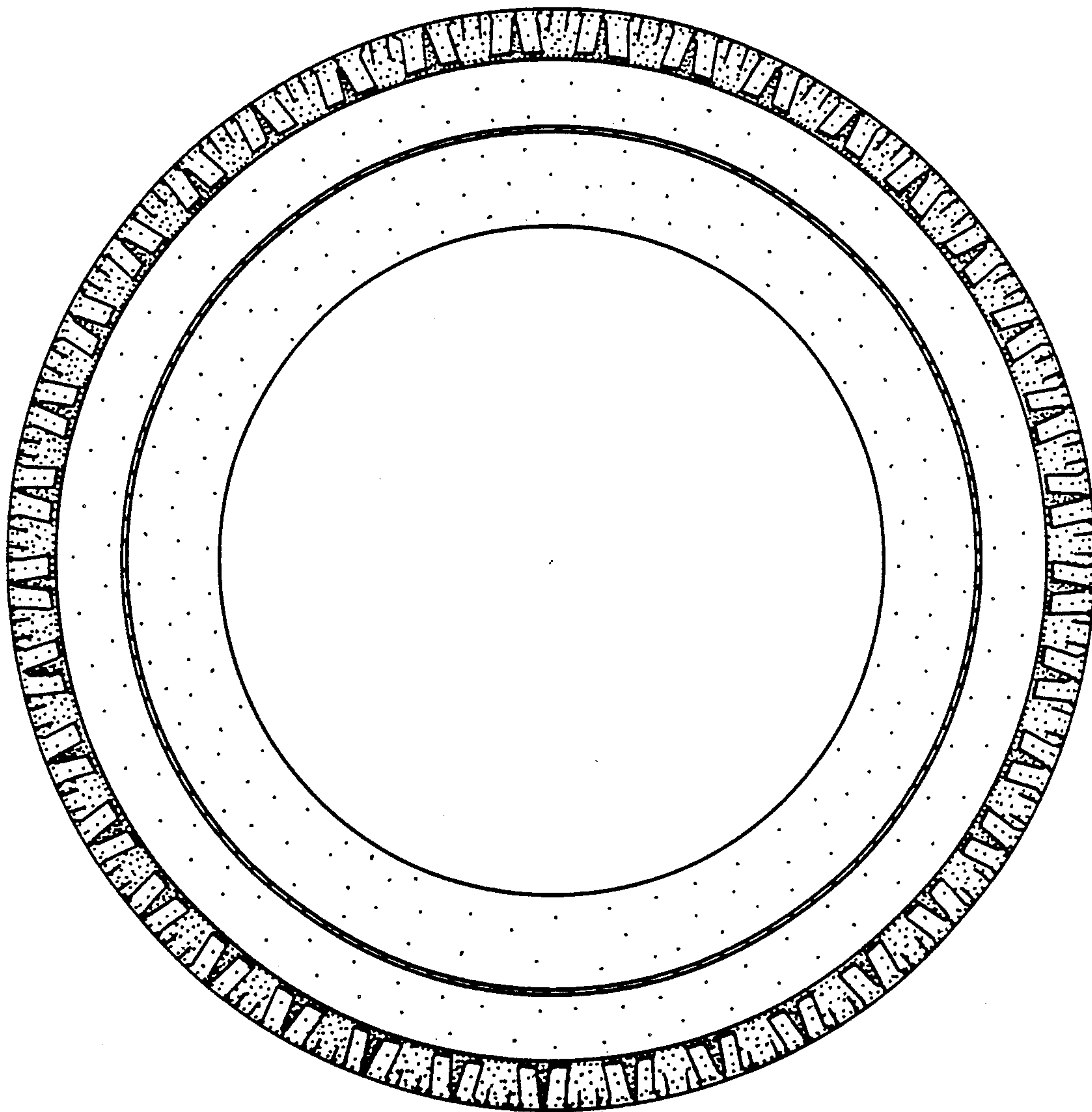

FIG. 1





**Fig. 2**



**Fig. 3**