

[54] **SHOE OUTSOLE BOTTOM**
 [75] **Inventor: Tinker L. Hatfield, Portland, Oreg.**
 [73] **Assignees: Nike, Inc.; Nike International Ltd., both of Beaverton, Oreg.**
 [**] **Term: 14 Years**
 [21] **Appl. No.: 538,496**
 [22] **Filed: Jun. 15, 1990**
 [52] **U.S. Cl. D2/320**
 [58] **Field of Search D2/264, 265, 274, 308-314, D2/317-322; 36/25 R, 28, 29, 30 R, 32 R, 43, 59 R, 59 C, 132, 136, 102-106, 112-116**

1,458,201 6/1923 Stedman .
 4,258,480 3/1981 Famolare, Jr. 36/91
 4,562,651 1/1986 Frederick et al. 36/102
 4,918,841 4/1990 Turner et al. 36/114

OTHER PUBLICATIONS

Nike Catalog, Footwear Fall 1989, pub. 01/89, pp. 8, 22, 24, 26, 28 and 32.
 Nike Catalog, Footwear Spring 1989, p. 30.
 Nike Catalog, Nike Footwear Spring 1990, pub. 6/89, pp. 4, 8, 22, 24, 26, 28, 30, 32, 40, 42, 46, 56, 58 and 62.
 Nike Catalog, Nike Footwear Fall 1988, pp. 40, 46 and 72.
 Nike Catalog, Footwear Spring '88, pp. 16 and 40.
 Nike Catalog, Fall 1987 Footwear Catalog, pp. 42, 44, 56 and 58.
 Nike Catalog, Performance Catalog Fall 1986, pp. 38 and 42.
 KangaROOS Catalog, KangaROOS, pub. 6/18/84, p. 2.

- [56] **References Cited**
- U.S. PATENT DOCUMENTS**
- | | | | |
|------------|---------|----------------------|--------|
| D. 149,698 | 5/1948 | Shaffer | D2/321 |
| D. 196,489 | 10/1963 | Papoutsy . | |
| D. 229,456 | 12/1973 | Plampton et al. | D2/321 |
| D. 237,323 | 10/1975 | Inohara | D2/320 |
| D. 238,524 | 1/1976 | Senter | D2/321 |
| D. 238,832 | 2/1976 | Famolare, Jr. | D2/320 |
| D. 248,897 | 8/1978 | Toothaker | D2/320 |
| D. 251,817 | 5/1979 | Inohara | D2/309 |
| D. 255,178 | 6/1980 | Fuzita | D2/320 |
| D. 265,019 | 6/1982 | Vermonet | D2/320 |
| D. 265,437 | 7/1982 | Vermonet | D2/309 |
| D. 273,632 | 5/1984 | Ueda | D2/310 |
| D. 291,146 | 8/1987 | Selbiger | D2/320 |
| D. 293,275 | 12/1987 | Bua | D2/320 |
| D. 293,620 | 1/1988 | Liggett et al. | D2/320 |
| D. 297,885 | 10/1988 | Tong | D2/320 |
| D. 298,483 | 11/1988 | Liggett et al. | D2/320 |
| D. 306,793 | 3/1990 | Schwartz | D2/320 |
| 954,413 | 4/1910 | Bailey . | |

Primary Examiner—Louis S. Zarfaz
Attorney, Agent, or Firm—Banner, Birch, McKie & Beckett

[57] **CLAIM**
 The ornamental design for a shoe outsole bottom, as shown and described.

DESCRIPTION
 FIG. 1 is a plan view of a shoe outsole bottom showing my new design;
 FIG. 2 is a partial cross-sectional view taken along line 2—2 in FIG. 1; and
 FIG. 3 is a partial cross-sectional view taken along line 3—3 in FIG. 1.

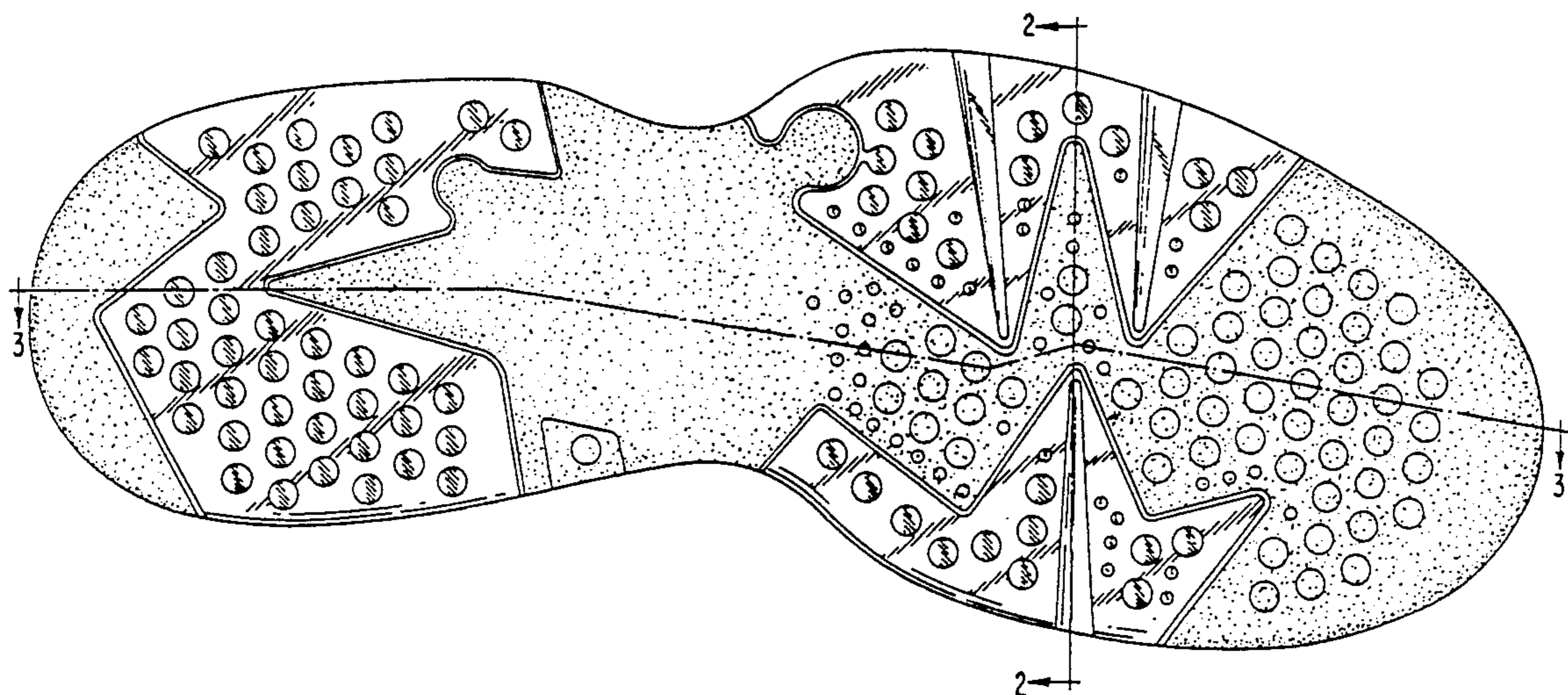

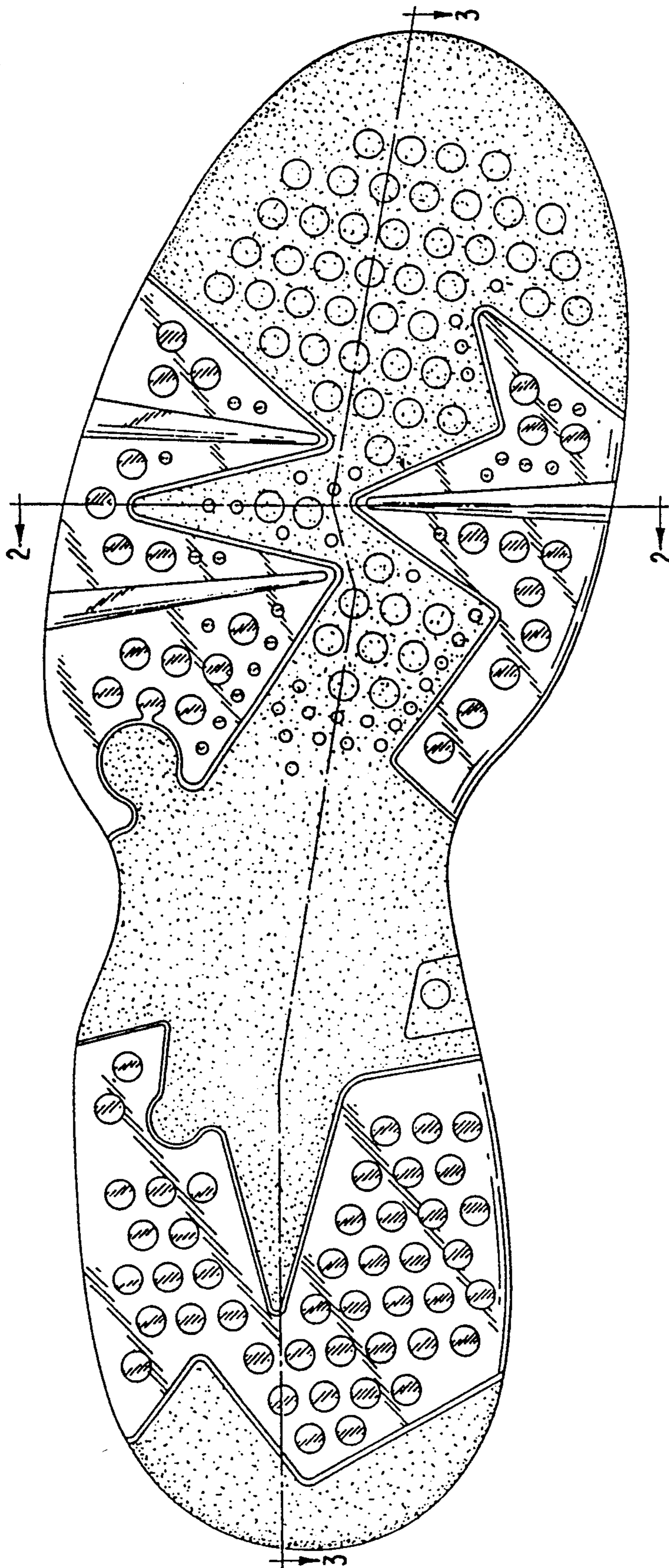

FIG. 1

FIG. 3



FIG. 2

