

[54] **BOTTOM AND PERIPHERY OF A CUP SHAPED SHOE SOLE**

[75] Inventors: **Bruce J. Kilgore**, Lake Oswego;
Tinker L. Hatfield, Portland, both of
Oreg.

[73] Assignees: **Nike, Inc.; Nike International Ltd.**,
both of Beaverton, Oreg.

[**] Term: **14 Years**

[21] Appl. No.: **532,492**

[22] Filed: **May 31, 1990**

[52] U.S. Cl. **D2/320**

[58] Field of Search **D2/264, 265, 274, 308-314,**
D2/317-321; 36/25 R, 28, 32 R, 59 R, 59 C,
101-103, 106, 114, 137

[56] **References Cited**

U.S. PATENT DOCUMENTS

D. 256,066	7/1980	Hagg et al.	D2/322
D. 256,067	7/1980	Hagg et al.	D2/322
D. 260,196	8/1981	Plagenhoef	D2/319
D. 261,946	11/1981	Trask	D2/322
D. 265,017	6/1982	Vermonet	D2/320
4,235,026	11/1980	Plagenhoef	36/32 R
4,322,892	4/1982	Inohara	36/29
4,438,573	3/1984	McBarron	36/3 B
4,445,284	5/1984	Sakutori	36/3 B
4,573,279	3/1986	Feurer-Zogel et al.	36/35 R
4,817,304	4/1989	Parker et al.	36/114

OTHER PUBLICATIONS

Basketball Air Flight '90, advertising brochure, May 1989, no date given.

Primary Examiner—Louis S. Zarfes

Attorney, Agent, or Firm—Banner, Birch, McKie & Beckett

[57] **CLAIM**

The ornamental design for a bottom and periphery of a cup shaped shoe sole, as shown and described.

DESCRIPTION

FIG. 1 is a side elevational view of one side of the bottom and periphery of a cup shaped shoe sole showing an embodiment of our new design with a translucent section in a portion of the rear part as illustrated by the shading;

FIG. 2 is a side elevational view of the other side of the bottom and periphery of a cup shaped shoe sole shown in FIG. 1;

FIG. 3 is a front elevational view of the bottom and periphery of a cup shaped shoe sole shown in FIG. 1;

FIG. 4 is a rear elevational view of the bottom and periphery of a cup shaped shoe sole shown in FIG. 1;

FIG. 5 is a bottom plan view of the bottom and periphery of a cup shaped shoe sole shown in FIG. 1;

FIG. 6 is a partial section view taken along line 6—6 of FIG. 5;

FIG. 7 is a sectional view taken along line 7—7 of FIG. 5;

FIG. 8 is a partial sectional view taken along line 8—8 of FIG. 5;

FIG. 9 is a partial sectional view taken along line 9—9 of FIG. 5;

FIG. 10 is a side elevational view of one side of a bottom and periphery of a cup shaped shoe sole showing an alternative embodiment of our new design;

FIG. 11 is a side elevational view of the other side of the bottom and periphery of a cup shaped shoe sole shown in FIG. 10; and

FIG. 12 is a bottom plan view of the bottom and periphery of a cup shaped shoe sole shown in FIG. 11.

The broken line showing of a shoe upper is for illustrative purposes only and forms no part of the claimed design.

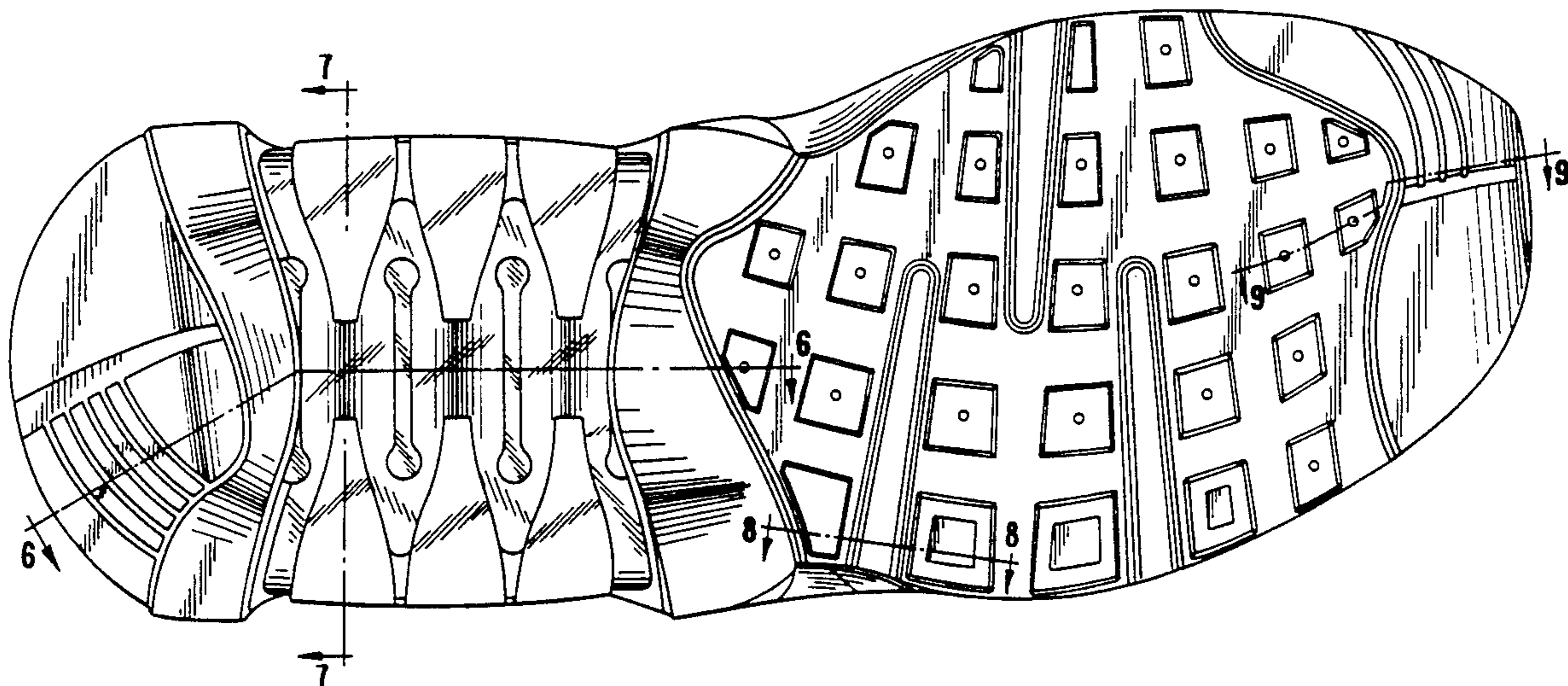

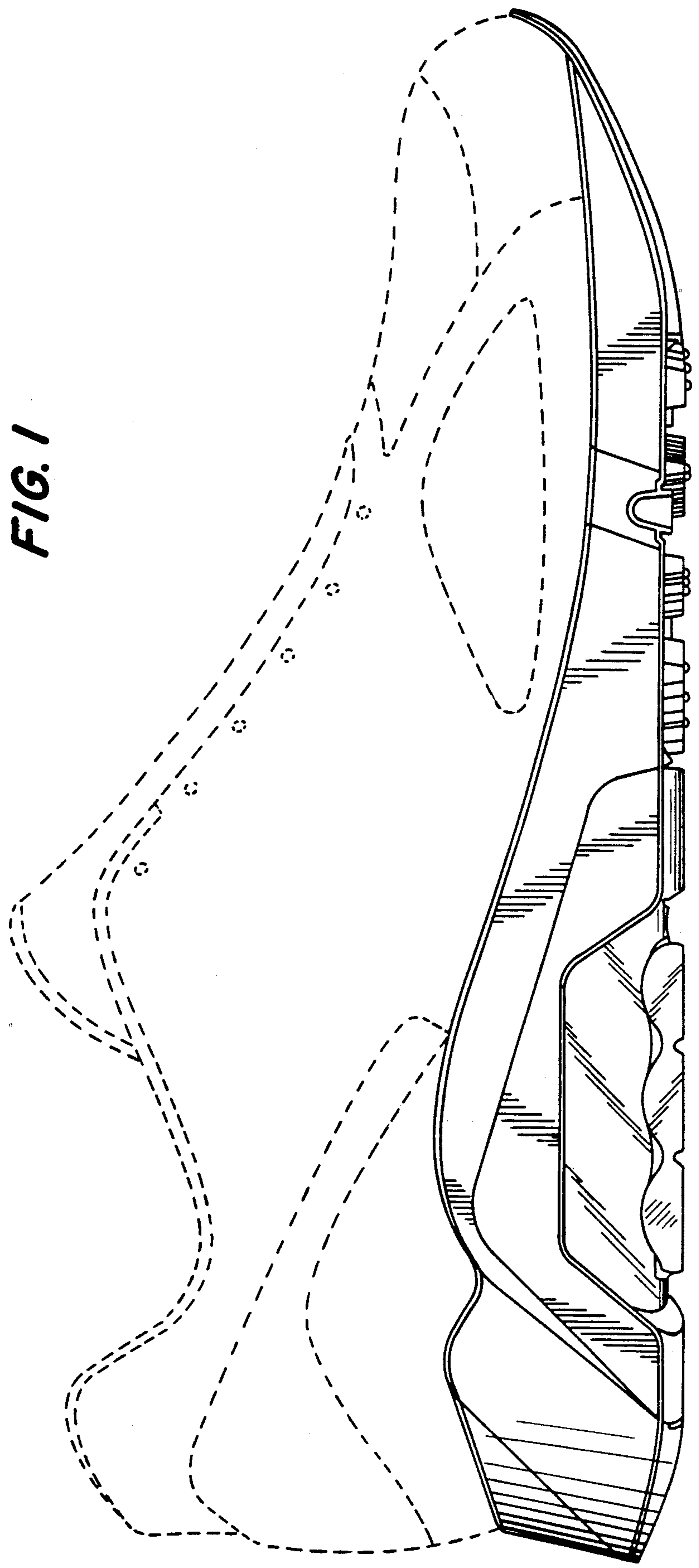

FIG. 1

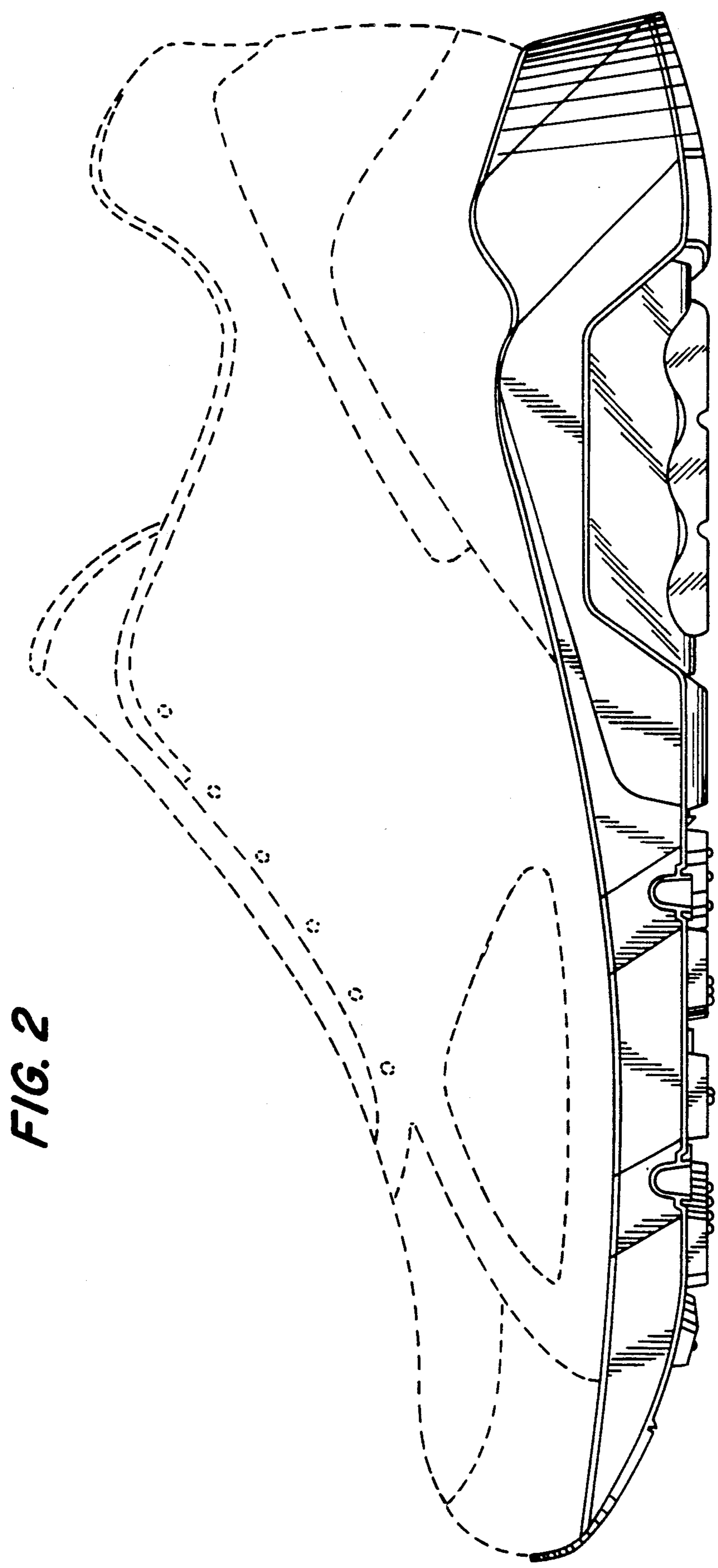

FIG. 2

FIG. 4

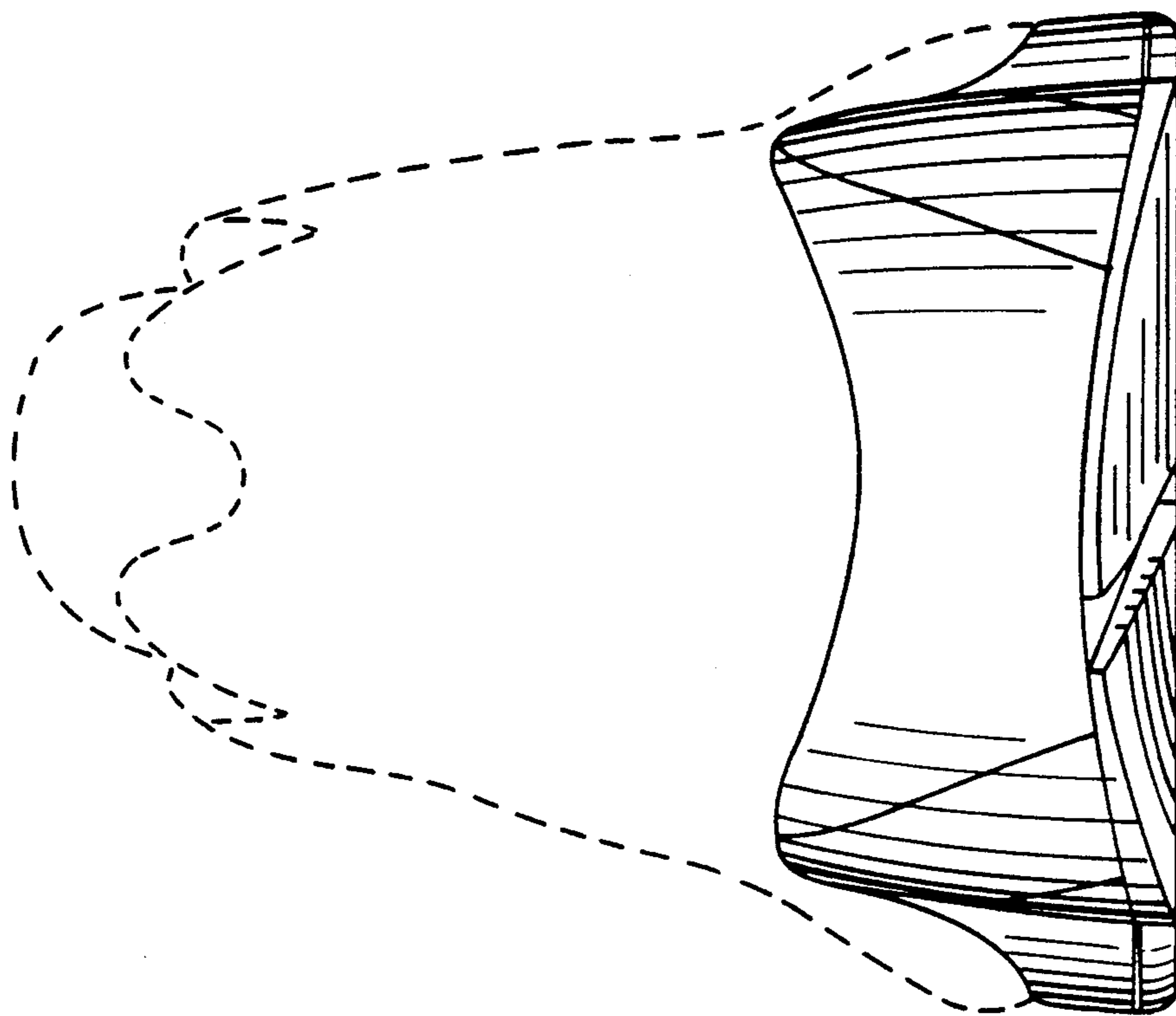

FIG. 3

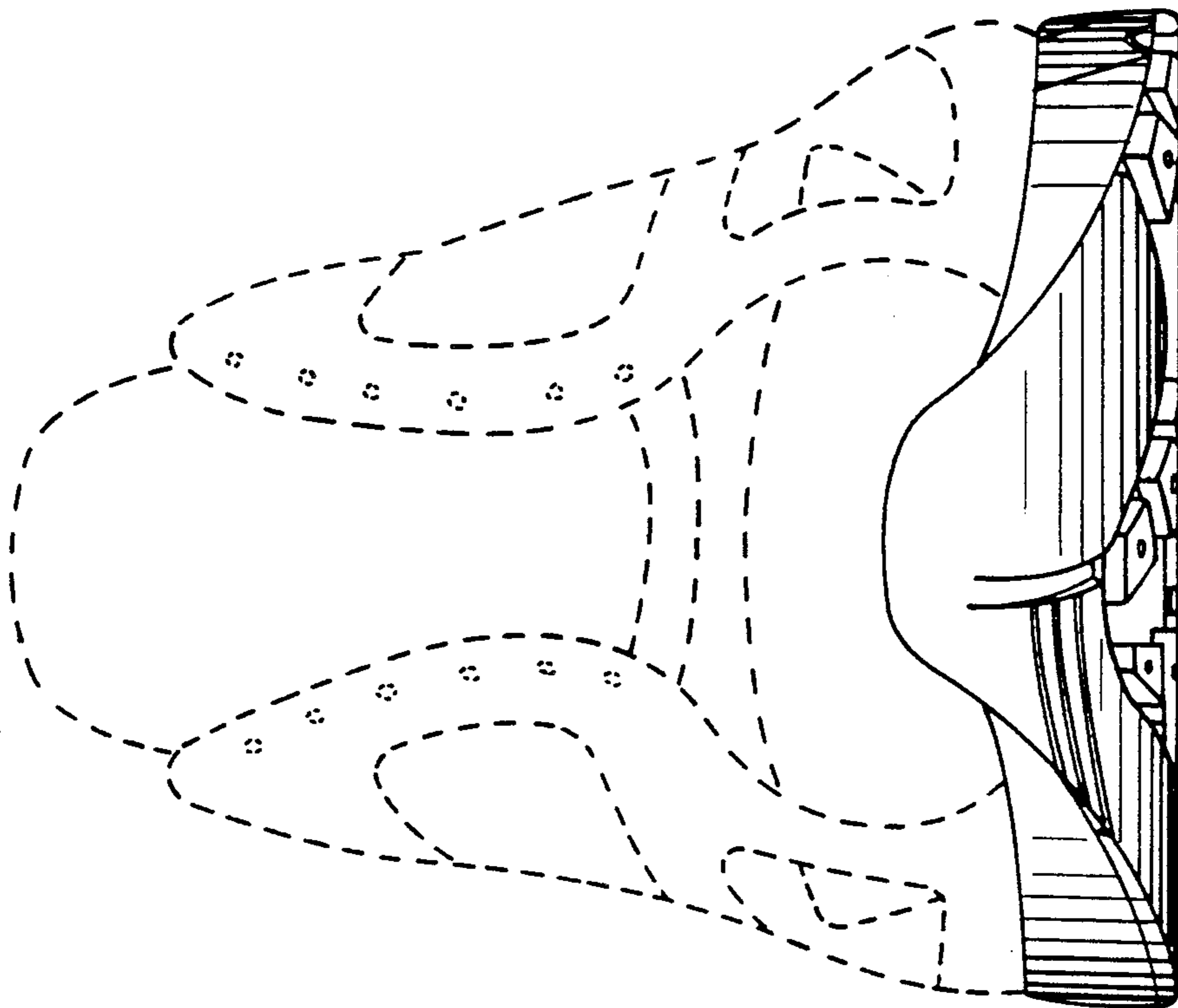

FIG. 5

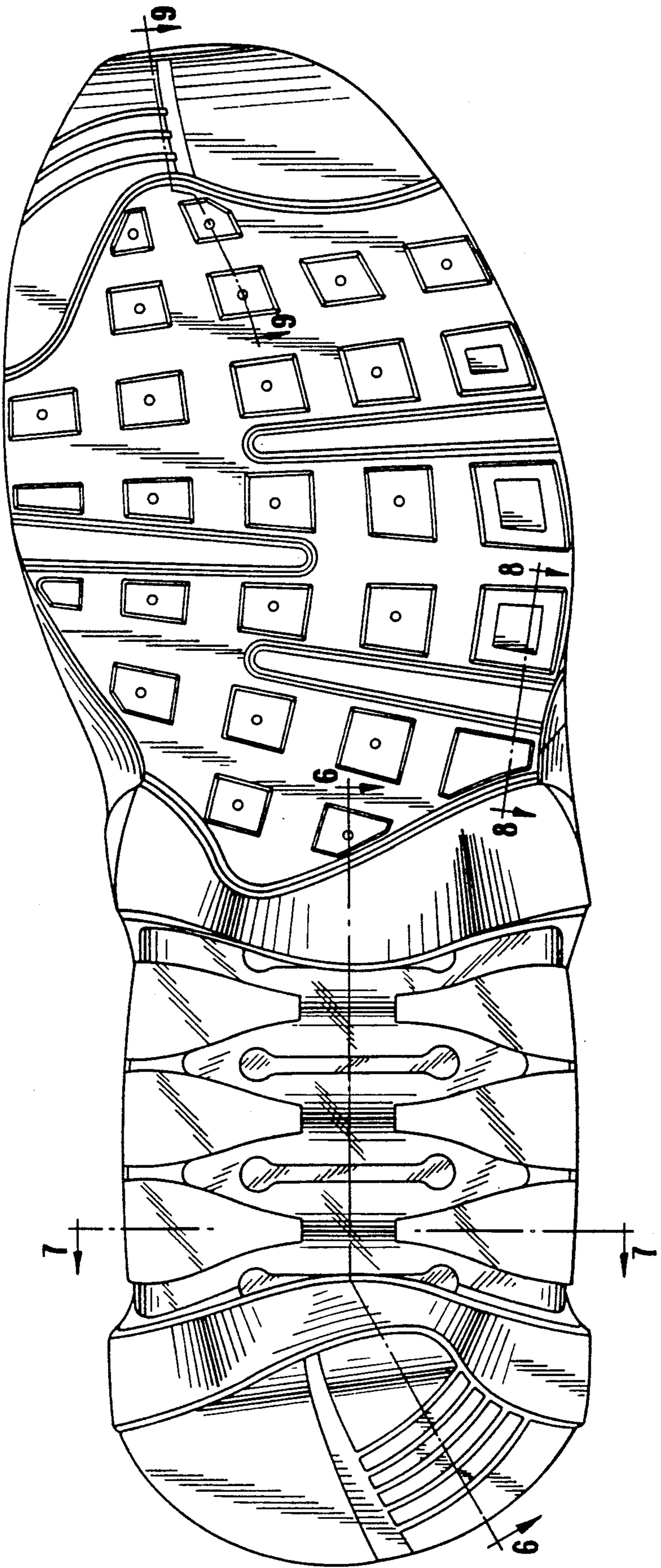

FIG. 6

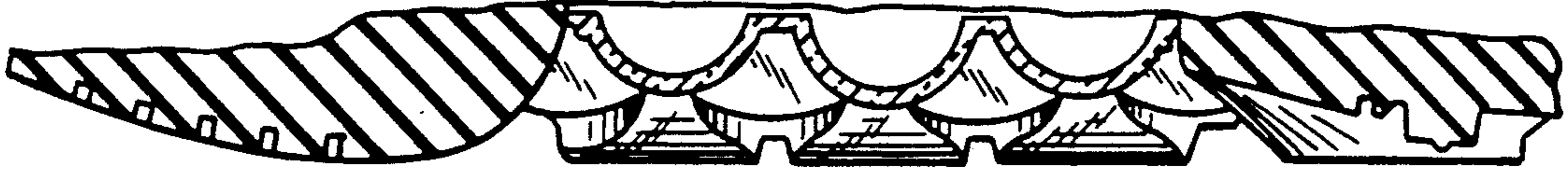

FIG. 7

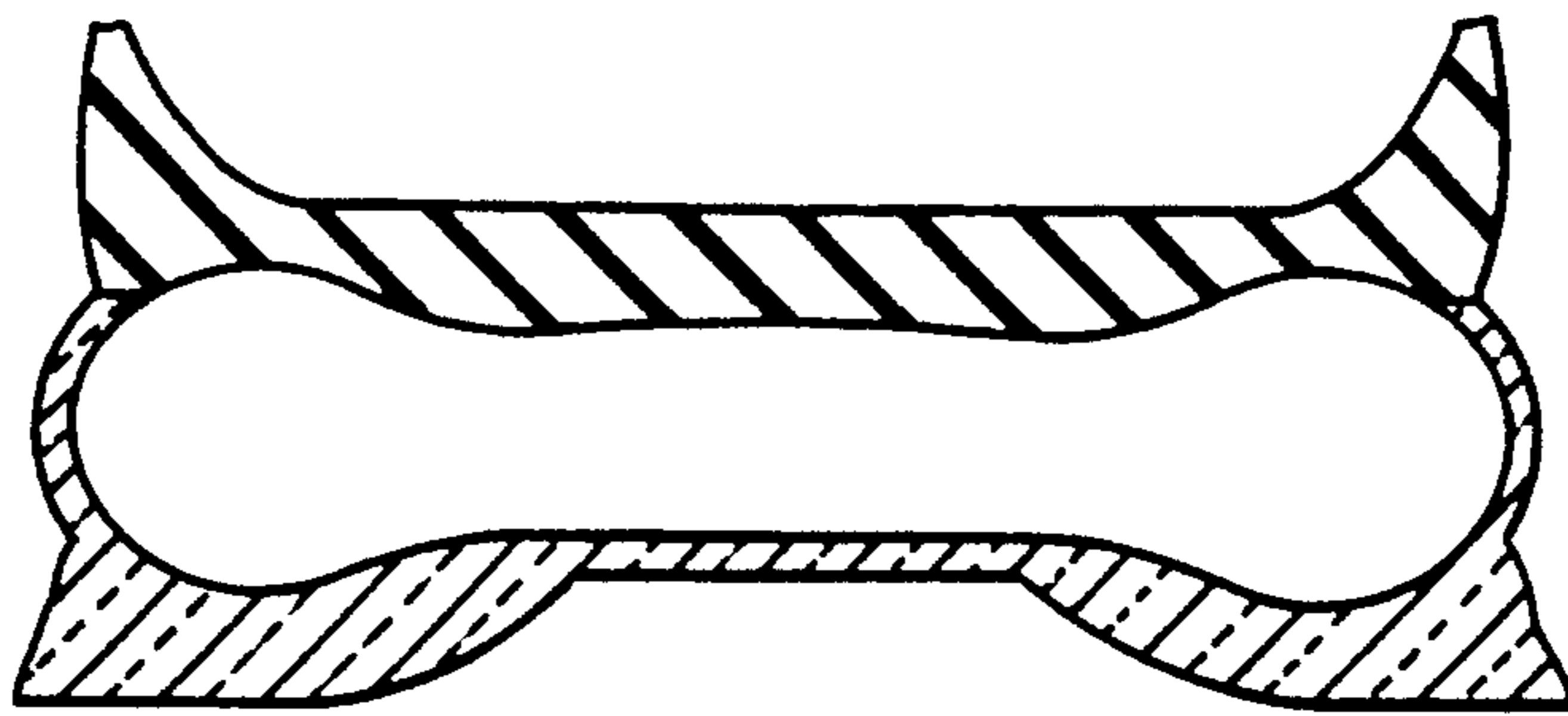

FIG. 8



FIG. 9

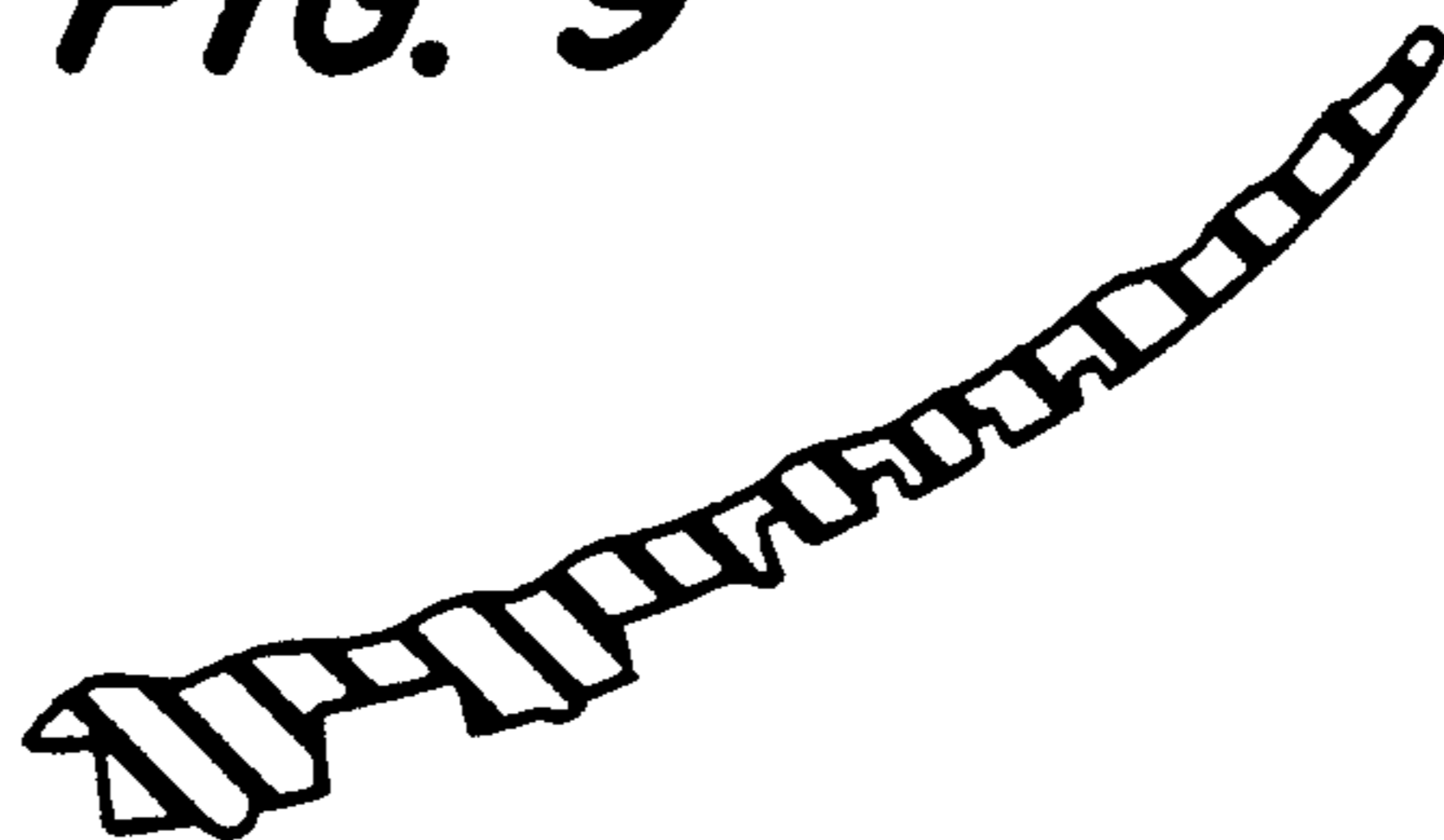

FIG. 10

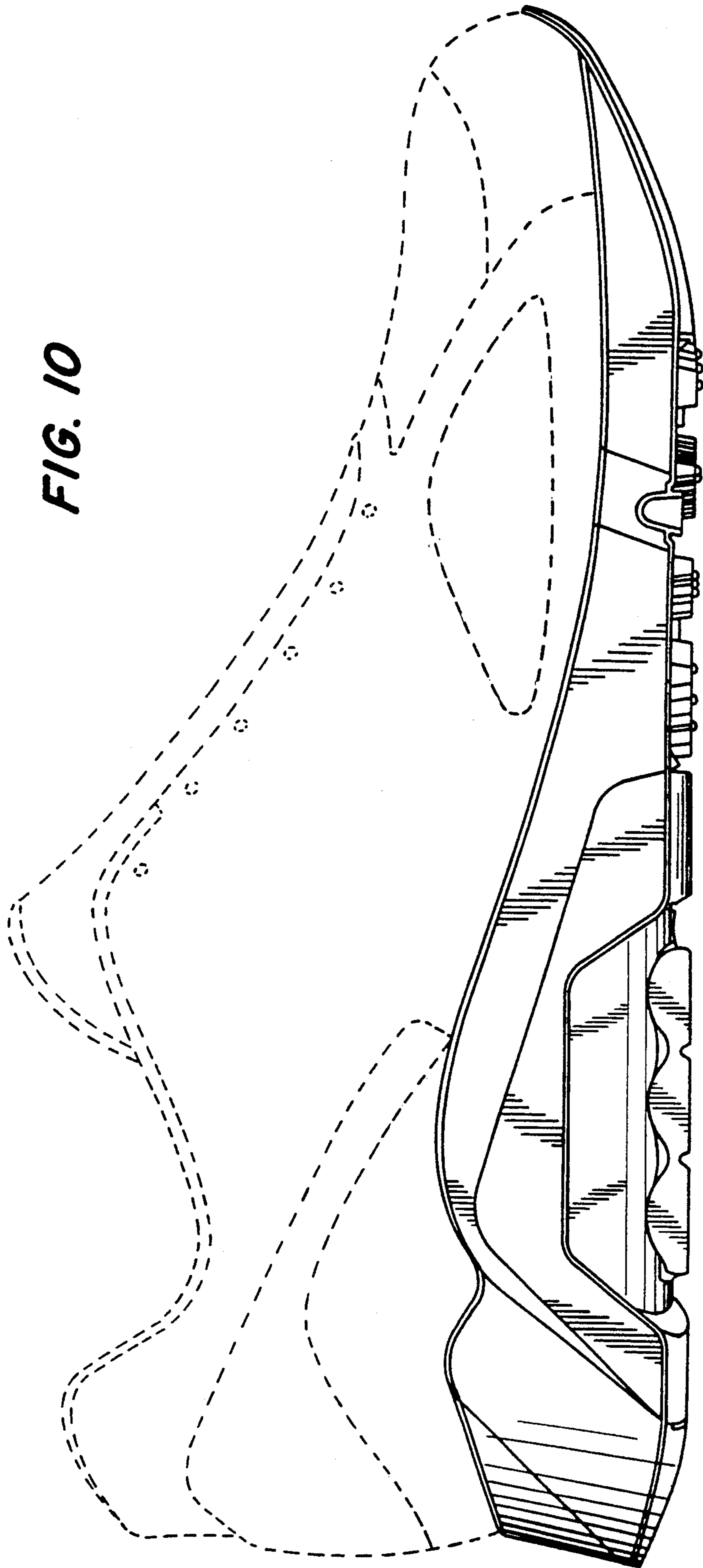

FIG. 11

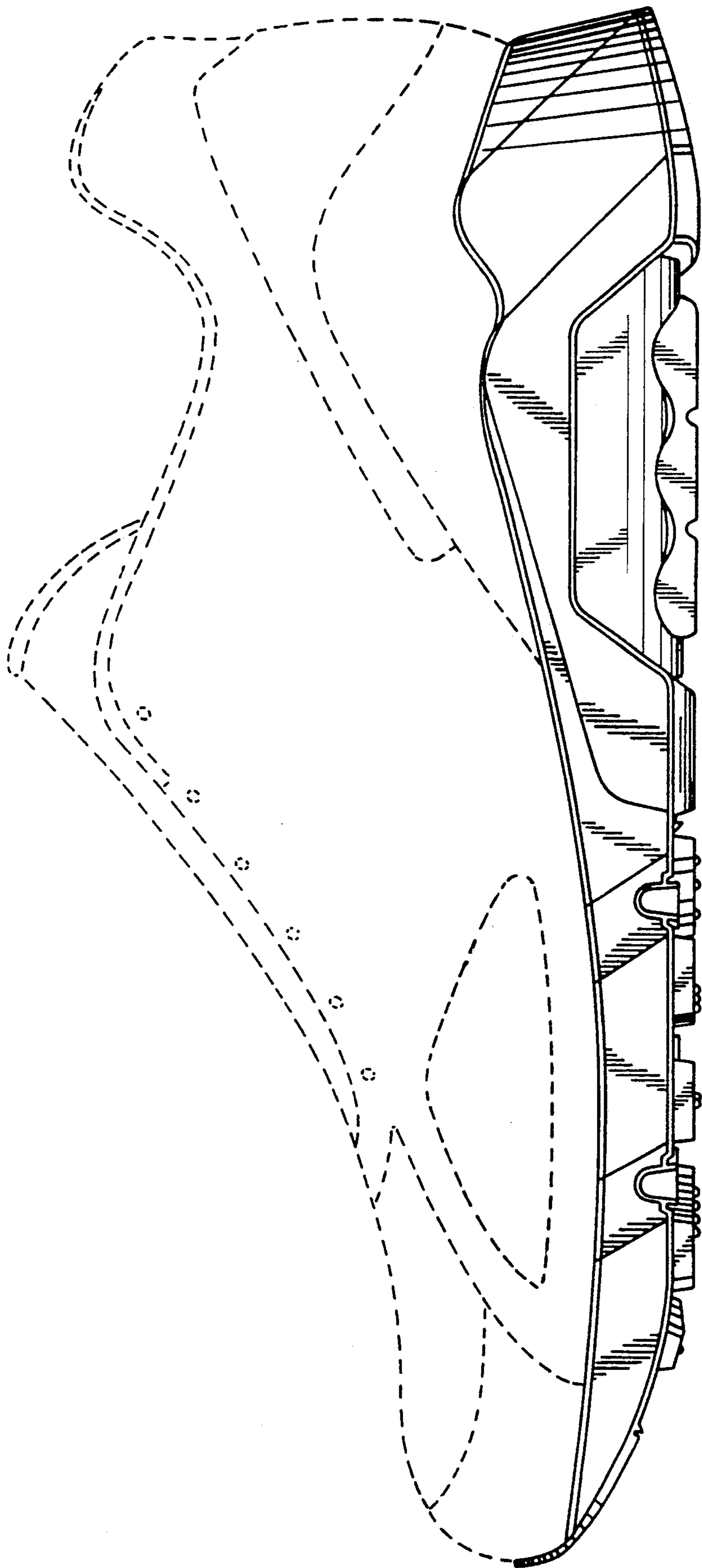

FIG. 12

