

[54] **DRESS ATHLETIC SHOE**

[76] **Inventor: Mark H. Hegy, 9 Ingleshire Ct.,  
Montgomery, Ill. 60538**

[\*\*] **Term: 14 Years**

[21] **Appl. No.: 292,731**

[22] **Filed: Jan. 3, 1989**

[52] **U.S. Cl. .... D2/308; D2/313**

[58] **Field of Search ..... D2/264, 265, 268, 269,  
D2/308-314; 36/11, 45, 83, 84, 101-103, 106,  
112-116, 132, 136**

[56] **References Cited**

**U.S. PATENT DOCUMENTS**

D. 66,420	1/1925	Jones	.....	D2/313
D. 148,964	3/1948	Tarlow	.....	D2/313
D. 293,159	12/1987	Sacre	.....	D2/313
D. 303,451	9/1989	Weiner	.....	D2/313

D. 306,513 3/1990 Sachs et al. .... D2/310

**FOREIGN PATENT DOCUMENTS**

5739 of 1882 United Kingdom ..... 36/32 R

*Primary Examiner*—Louis S. Zarfes

*Attorney, Agent, or Firm*—Marshall, O'Toole, Gerstein,  
Murray & Bicknell

[57] **CLAIM**

The ornamental design for a dress athletic shoe, as shown.

**DESCRIPTION**

FIG. 1 is a front perspective view of a dress athletic shoe showing my new design;

FIG. 2 is a side elevational view thereof;

FIG. 3 is a top plan view thereof;

FIG. 4 is a bottom view thereof;

FIG. 5 is a front elevational view thereof; and

FIG. 6 is a rear elevational view thereof.

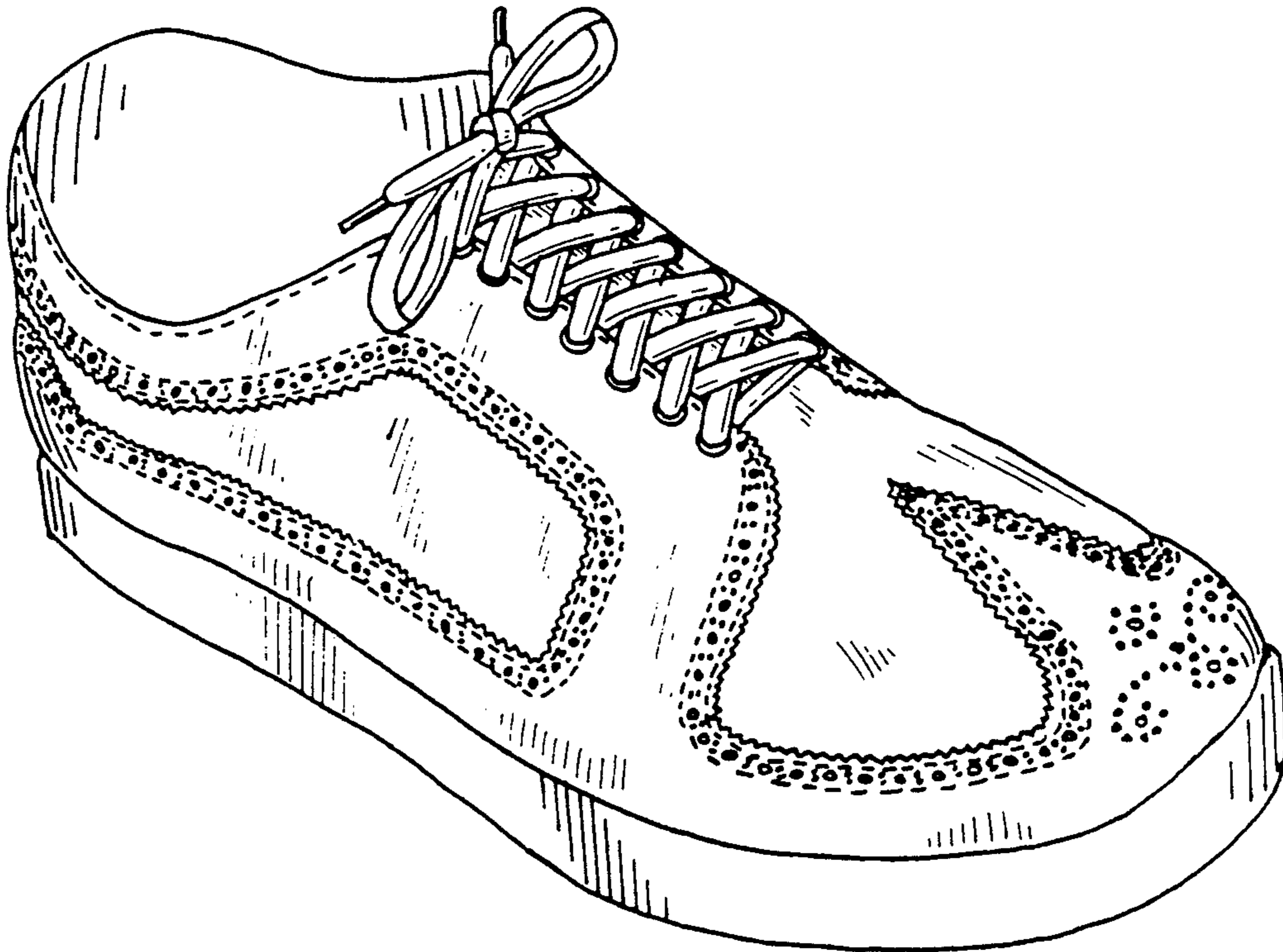

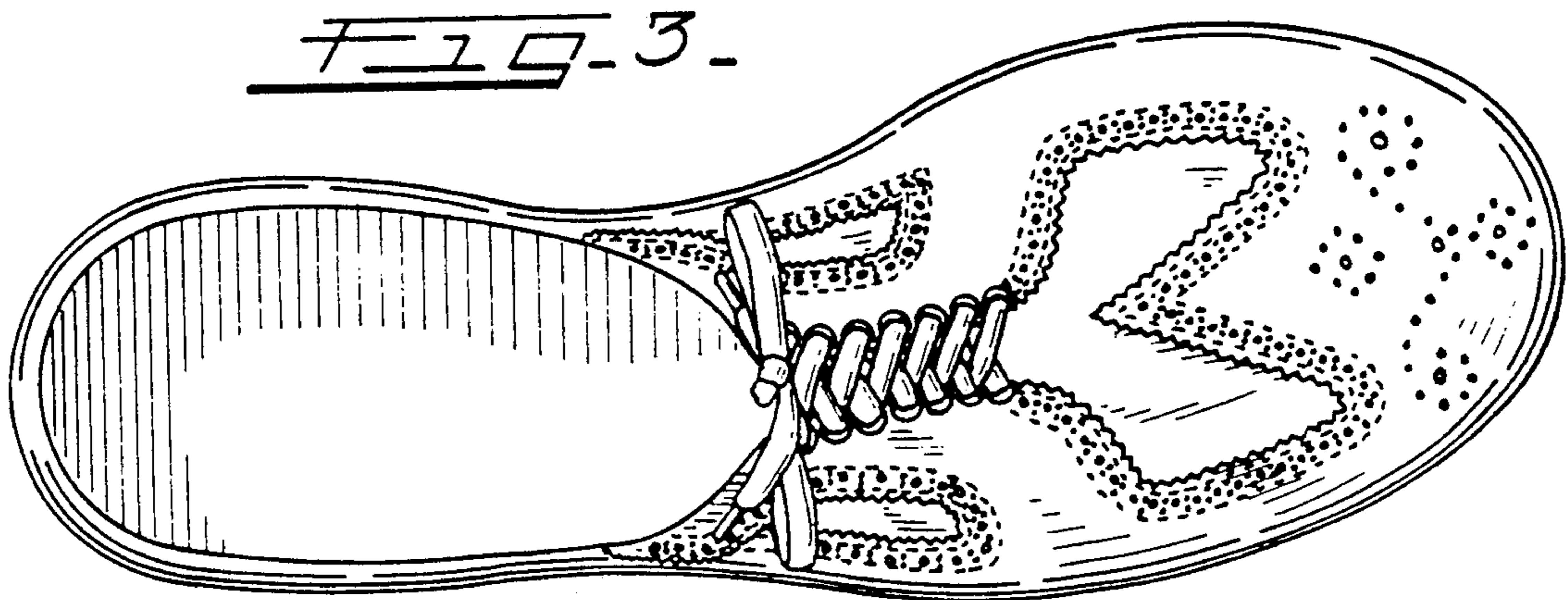
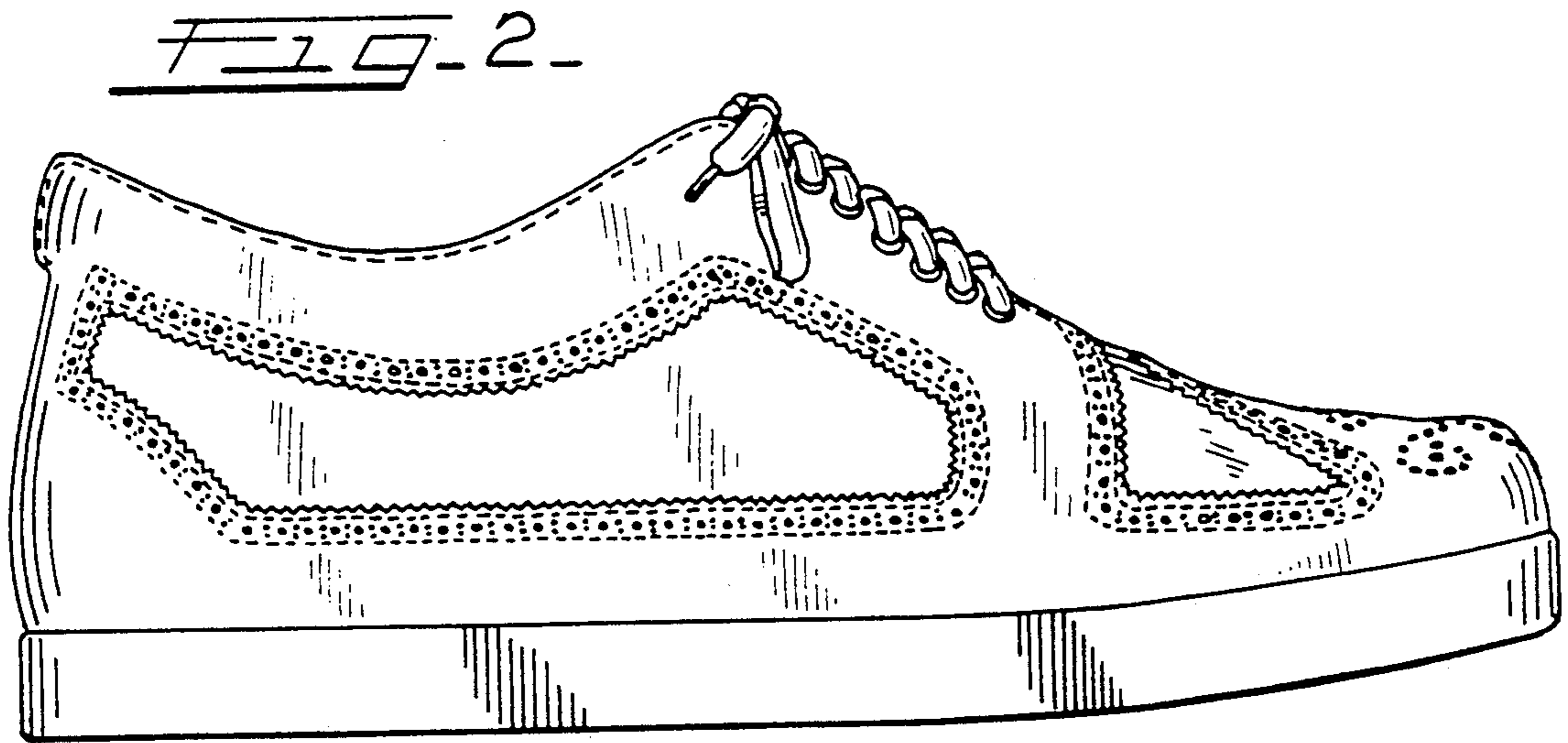
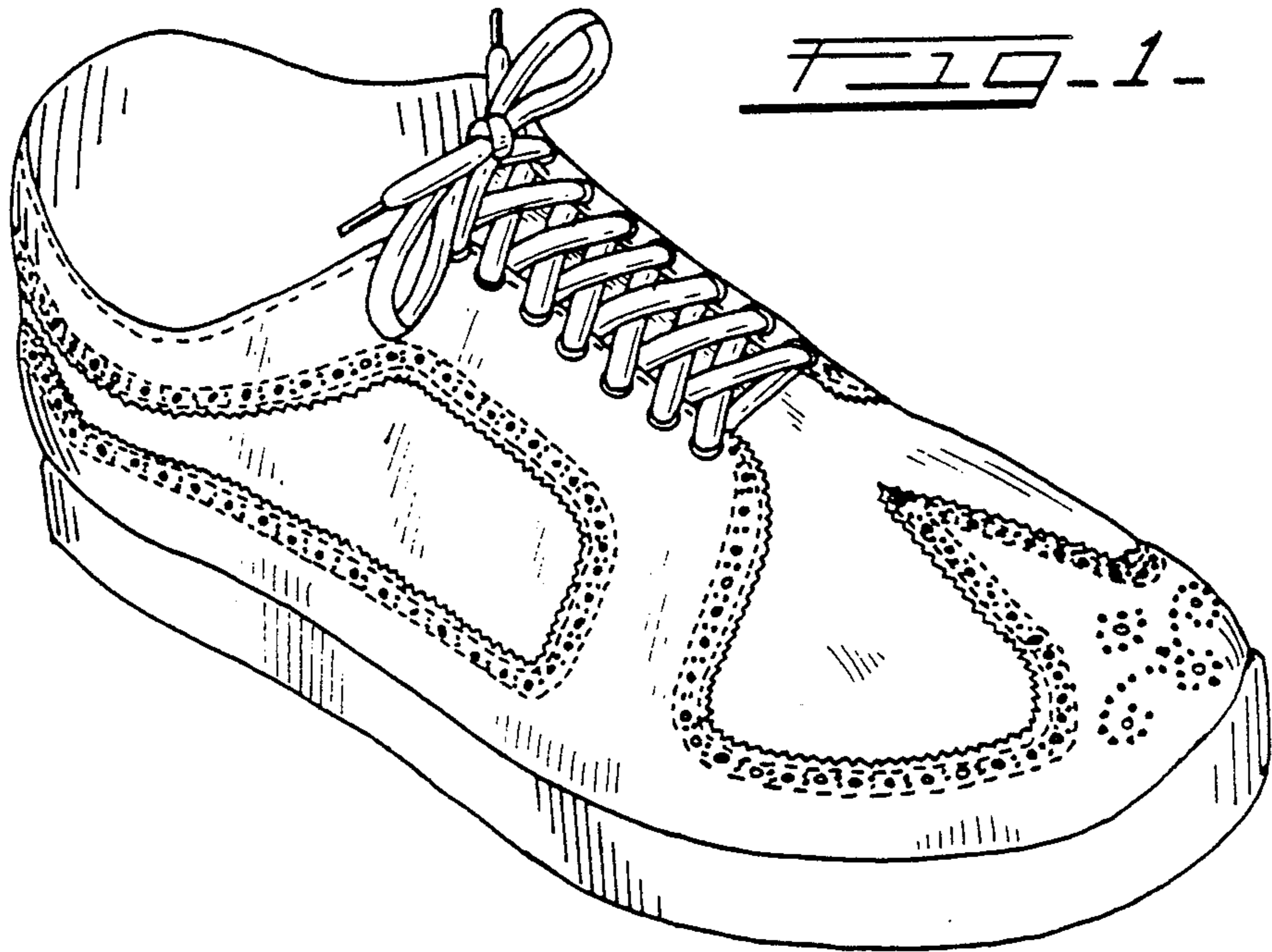

FIG. 4.

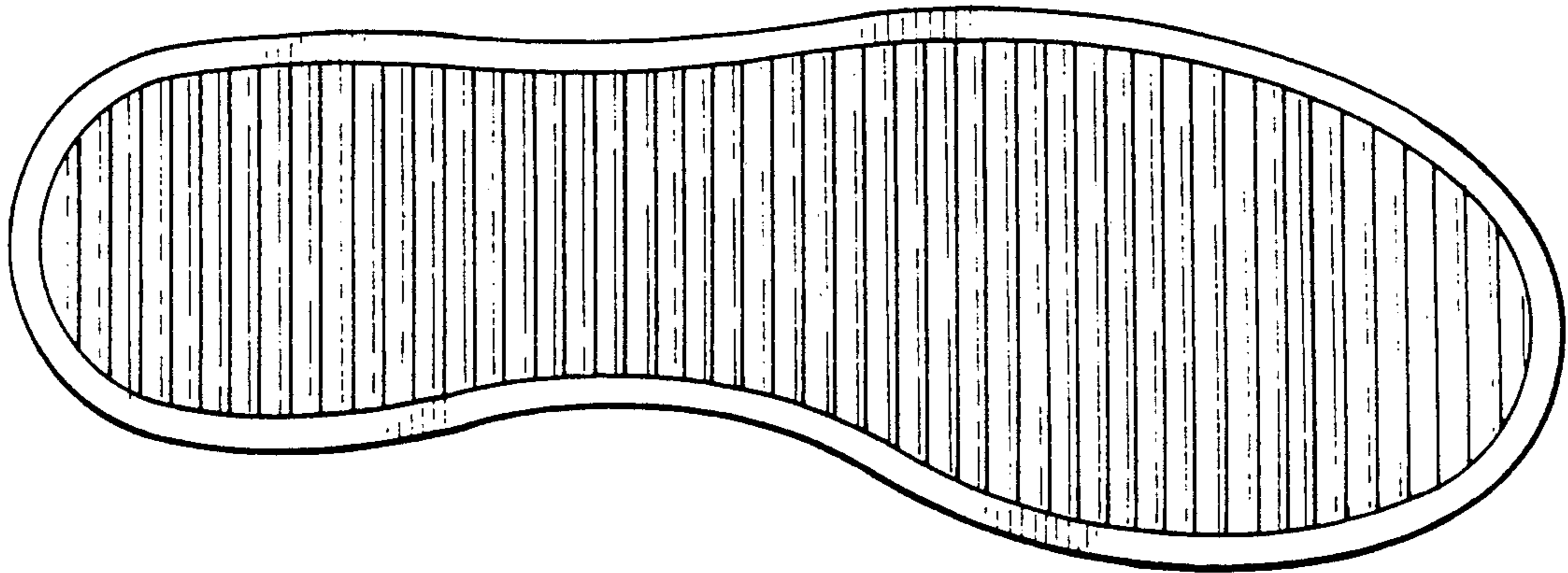

FIG. 5.

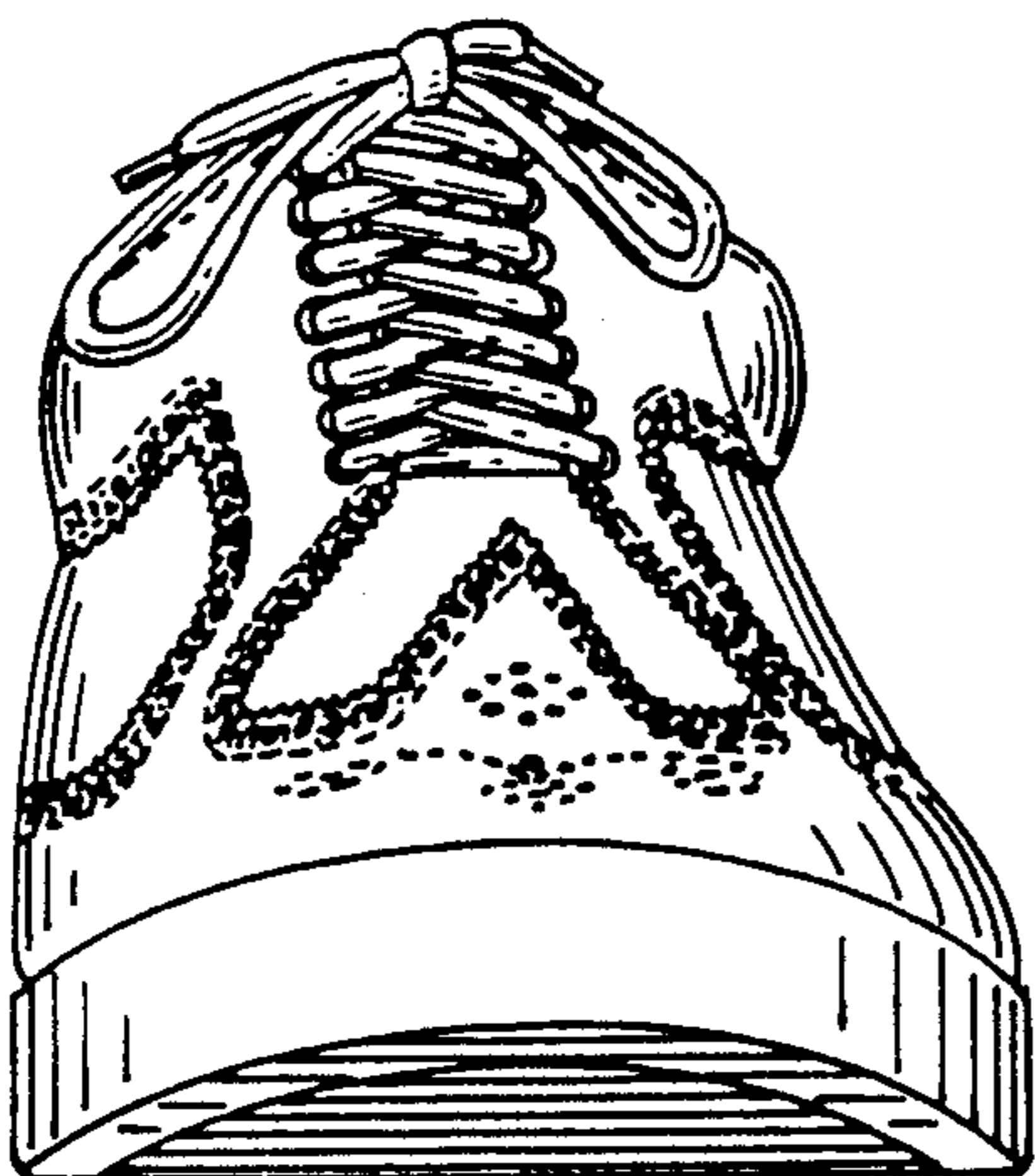

FIG. 6.

