

[54] ARCHERY GLOVE OR SIMILAR ARTICLE

[76] Inventor: Timothy E. Lavell, 8809 19th St.,
West, Rock Island, Ill. 61201

[**] Term: 14 Years

[21] Appl. No.: 122,234

[22] Filed: Nov. 10, 1987

[52] U.S. Cl. D29/22

[58] Field of Search D29/20, 22; D2/610,
D2/614-621; 2/158-160, 161 R, 161 A,
162-163, 168-169, 16, 20

[56] References Cited

U.S. PATENT DOCUMENTS

2,425,129 8/1947 Seidel D29/22
2,610,326 9/1952 Sabin D29/22

OTHER PUBLICATIONS

Mine Safety Appliances Co., Cat. 5B, ©1939, "Sewed
Leather Gloves".

Primary Examiner—A. Hugo Word
Assistant Examiner—Doris V. Coles
Attorney, Agent, or Firm—Berman, Aisenberg & Platt

[57] CLAIM

The ornamental design for an archery glove or similar
article, as shown and described.

DESCRIPTION

FIG. 1 is a perspective of an archery glove or similar
article showing my new design;
FIG. 2 is a rear elevational view thereof;
FIG. 3 is a right side elevational thereof;
FIG. 4 is a front elevational view thereof;
FIG. 5 is a left side elevational view thereof;
FIG. 6 is a bottom plan view thereof; and
FIG. 7 is a top plan view thereof.

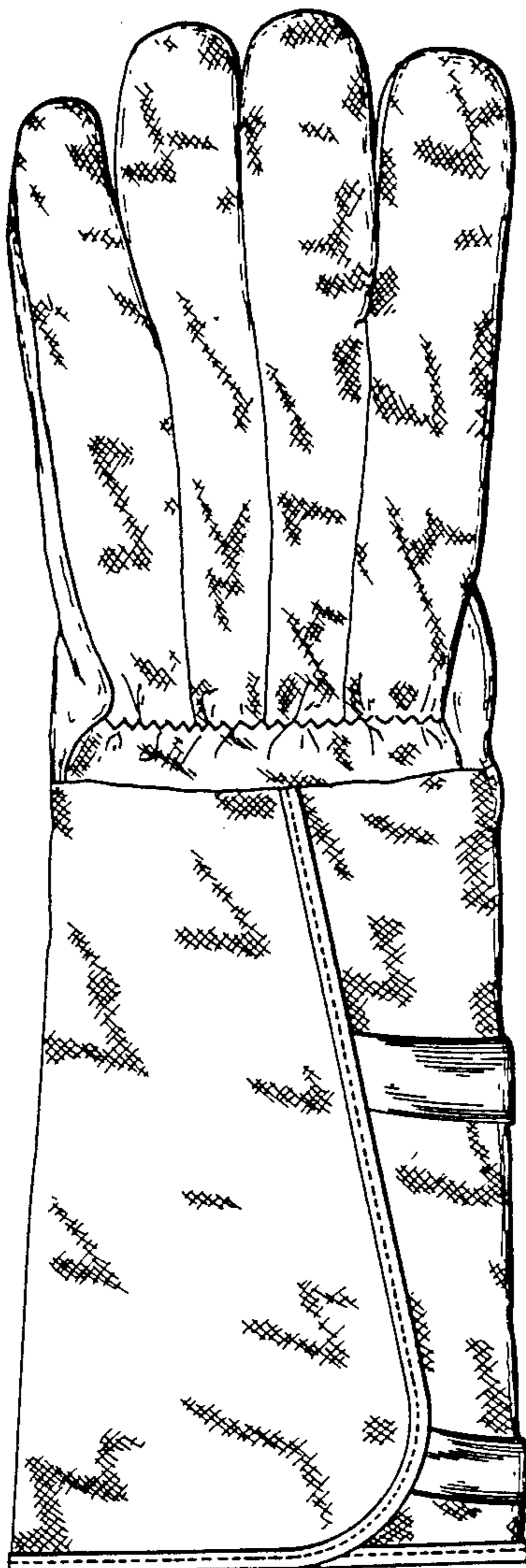

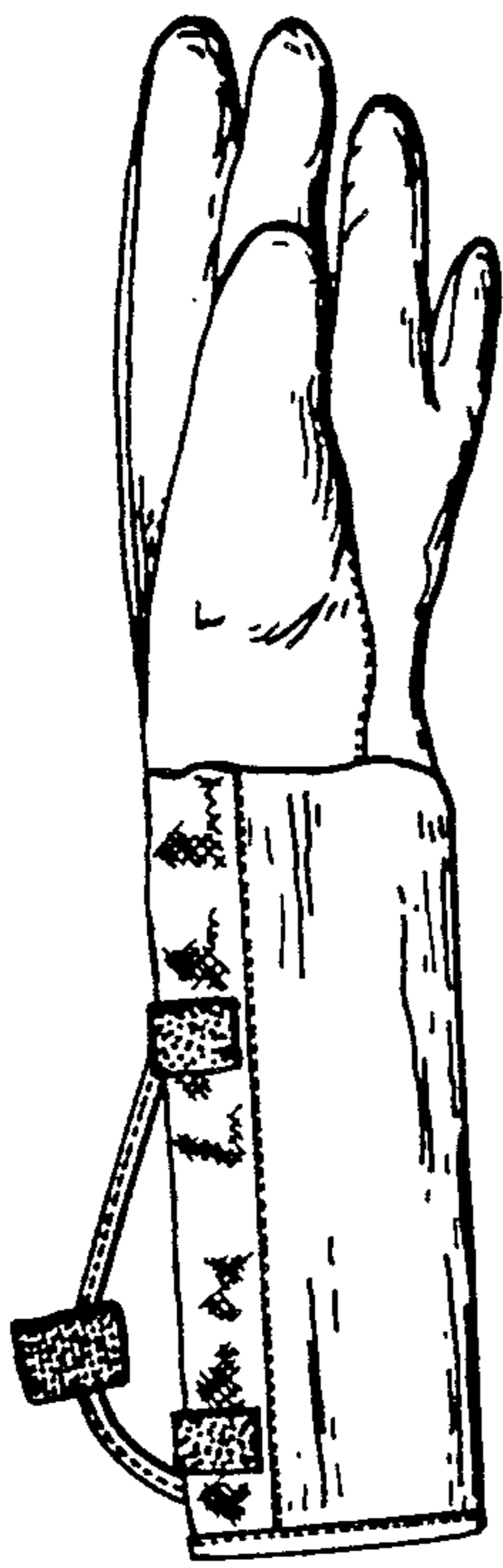

FIG. 1

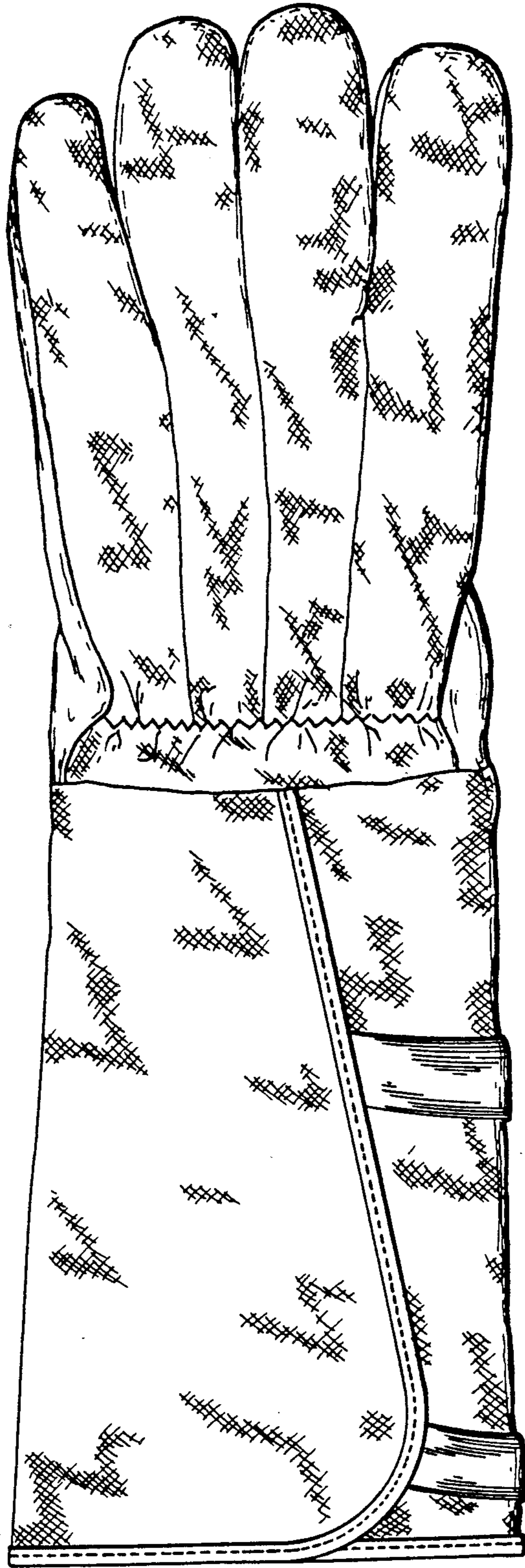

FIG. 2

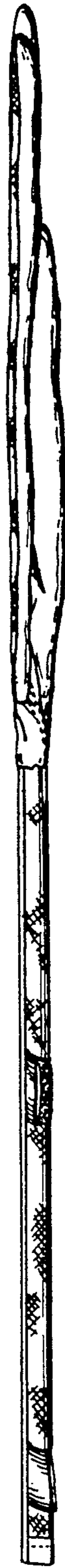

FIG. 3

FIG. 4

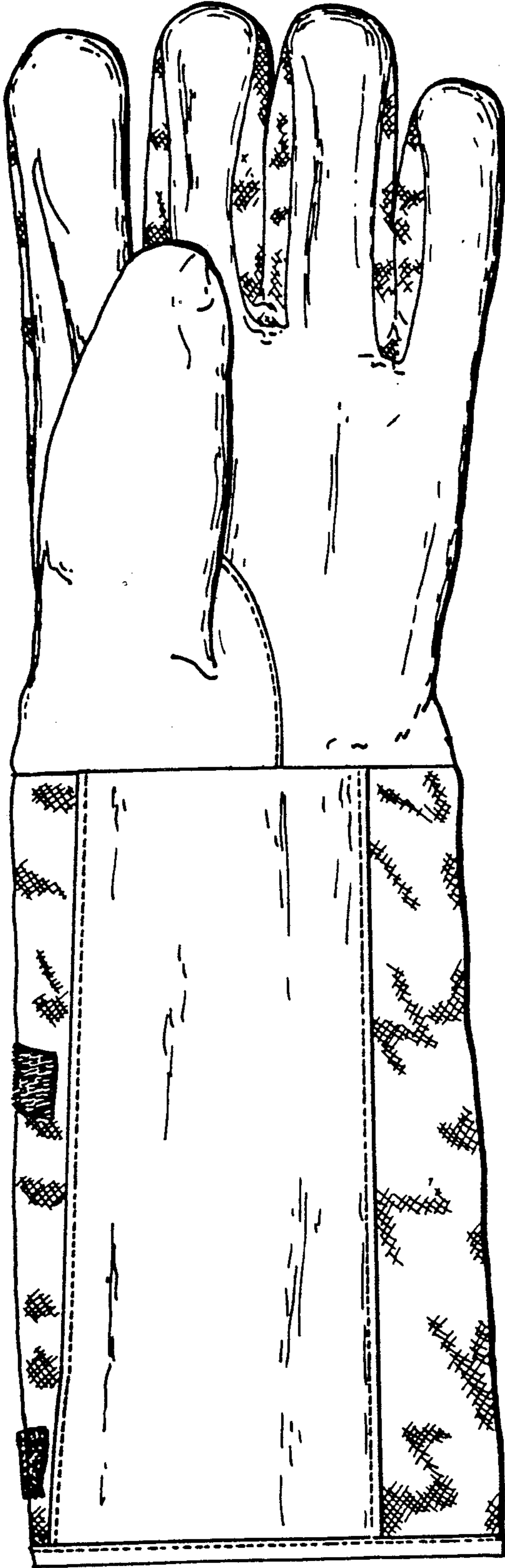

FIG. 5



FIG. 7



FIG. 6

