

[54] SHOE UPPER

[75] Inventor: Keith Spence, Los Angeles, Calif.

[73] Assignee: L.A. Gear, Inc., Los Angeles, Calif.

[**] Term: 14 Years

[21] Appl. No.: 473,385

[22] Filed: Feb. 1, 1990

[52] U.S. Cl. D2/314; D2/309

[58] Field of Search D2/264, 265, 308-314; 36/45, 83, 84, 101-103, 106, 112-115, 132, 136

D. 299,783	2/1989	Brown et al.	D2/314
D. 300,181	3/1989	Jimenez	D2/314
D. 300,385	3/1989	Backus	D2/314
D. 300,981	5/1989	Gerber et al.	D2/314
D. 300,983	5/1989	Le	D2/314
D. 305,077	12/1989	McKinstry	D2/314
D. 305,477	1/1990	Maccano et al.	D2/314
D. 305,577	1/1990	Feller et al.	D2/314
1,617,430	2/1927	Wolfelt	36/45
4,550,511	11/1985	Gamm	36/50
4,562,654	1/1986	Hue	36/117

Primary Examiner—Louis S. Zarfaz
Attorney, Agent, or Firm—Don C. Lawrence

[56] References Cited

U.S. PATENT DOCUMENTS

D. 90,235	7/1933	Daniels .	
D. 130,845	12/1941	Pick .	
D. 276,569	12/1984	Kohno	D2/310
D. 278,093	3/1985	Ueda	D2/310
D. 295,458	5/1988	Selbiger	D2/314
D. 295,578	5/1988	Tong	D2/314
D. 295,916	5/1988	Selbiger	D2/314
D. 296,146	6/1988	McCrea	D2/314
D. 297,184	5/1988	Tong	D2/314
D. 297,588	9/1988	Gerber et al.	D2/314
D. 297,590	9/1988	Selbiger	D2/314
D. 299,183	1/1989	Brown	D2/314

[57] CLAIM

The ornamental design for a shoe upper, as shown and described.

DESCRIPTION

FIG. 1 is a right side elevational view of a shoe upper showing the new design. The broken line showing a shoe sole is for environmental purposes only and forms no part of the claimed invention.

FIG. 2 is a top plan view thereof;

FIG. 3 is a bottom plan view thereof;

FIG. 4 is a left side elevational view thereof;

FIG. 5 is a front elevational view thereof;

FIG. 6 is a rear elevational view thereof.

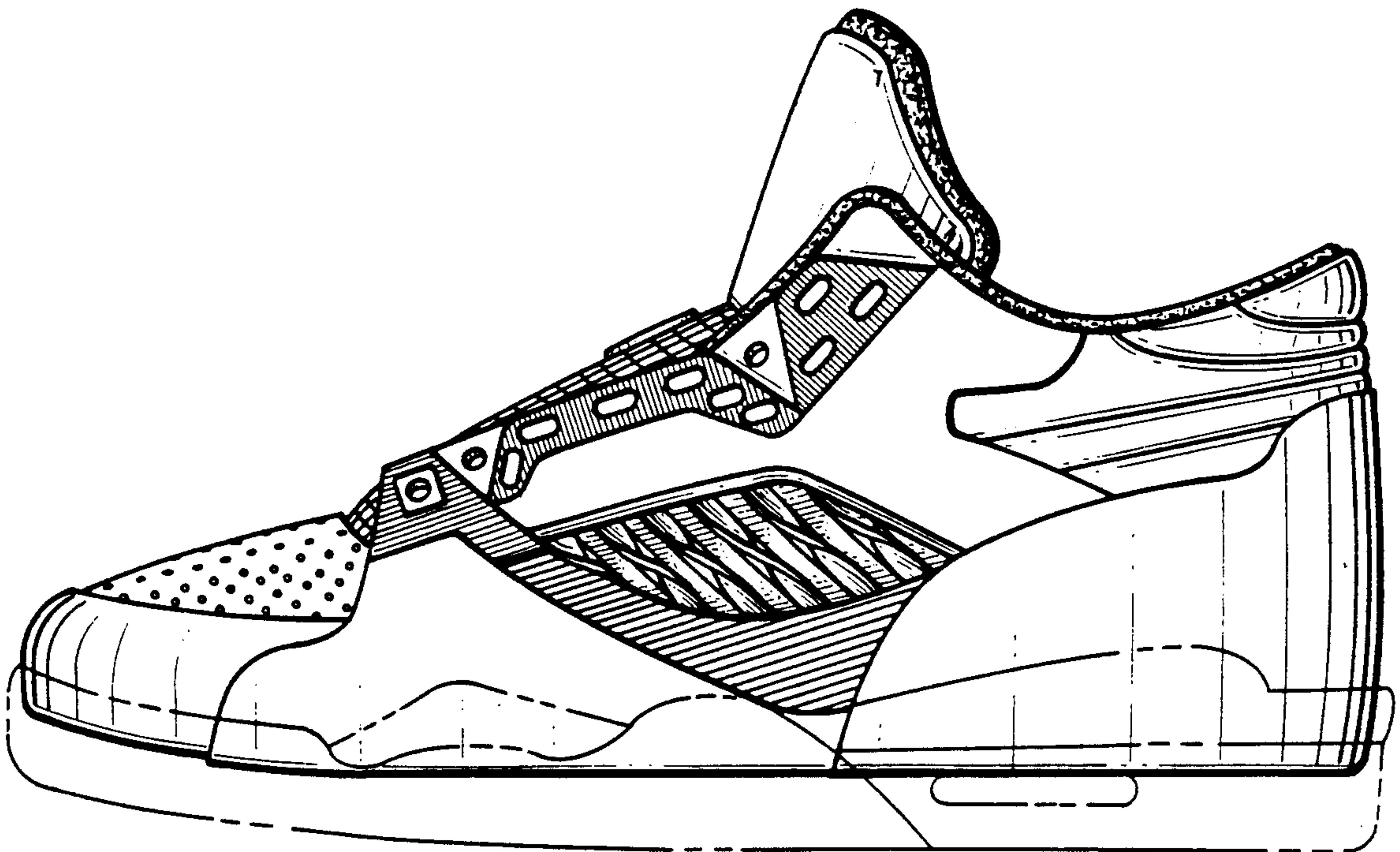

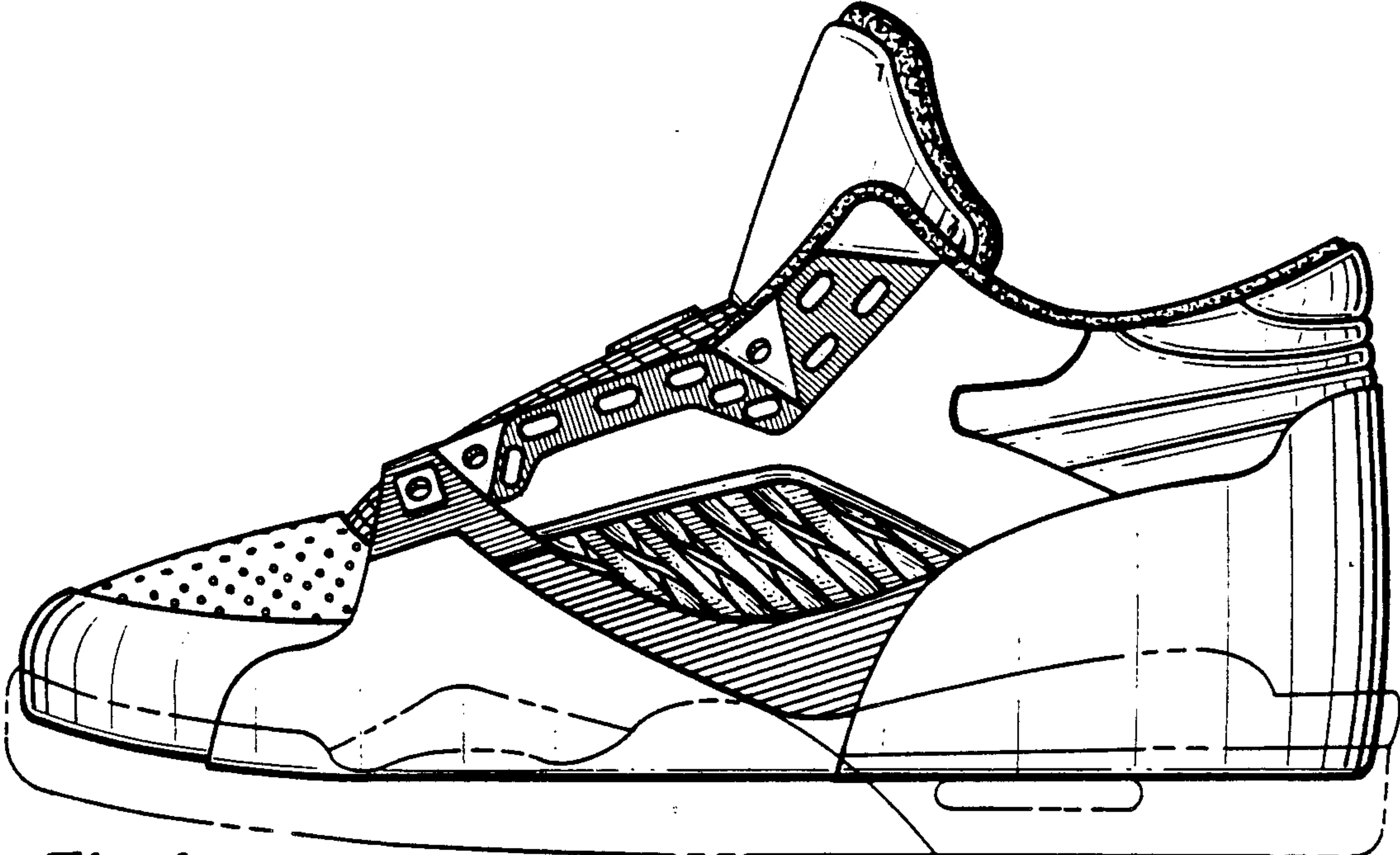

Fig. 1.

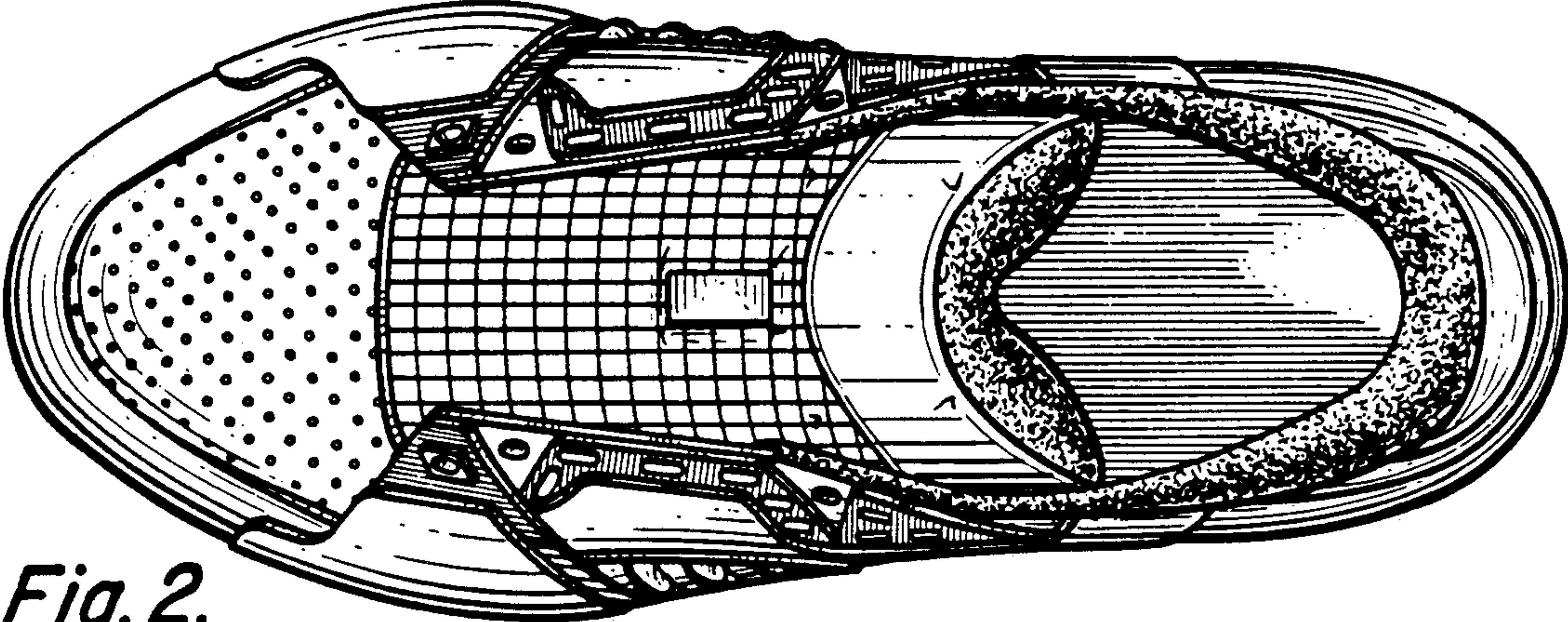

Fig. 2.

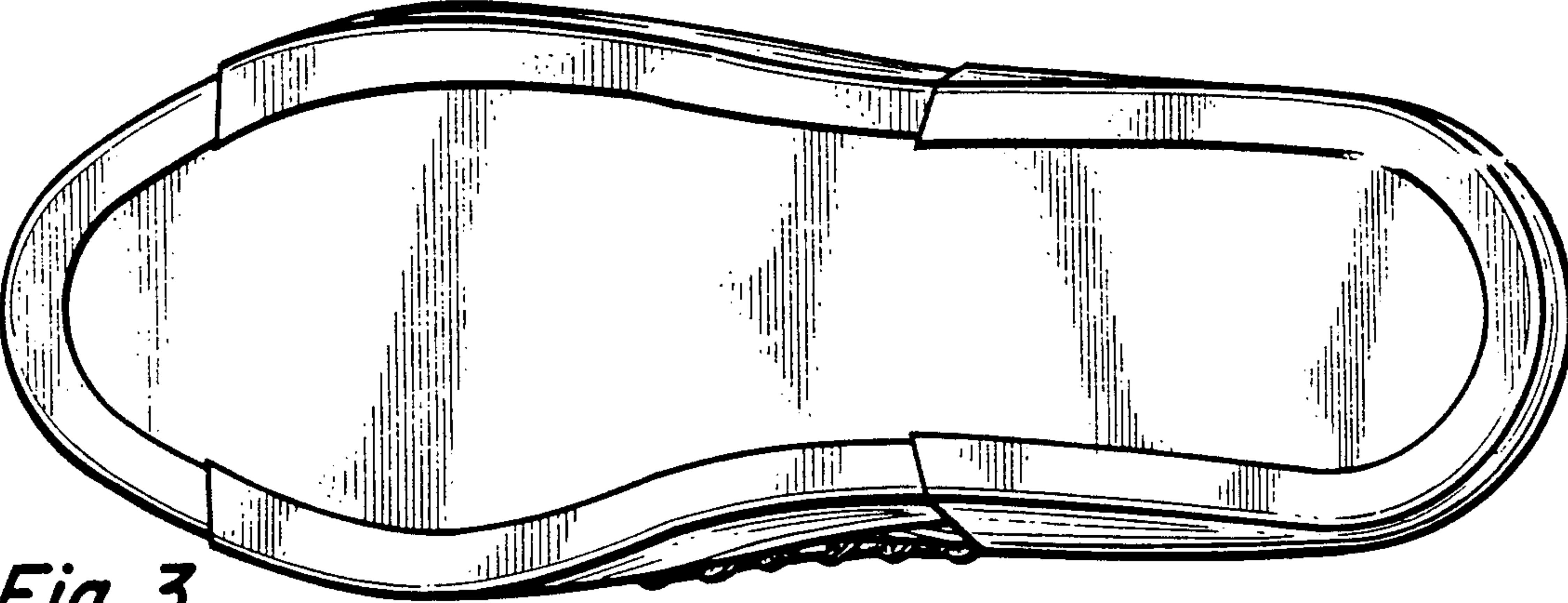

Fig. 3.

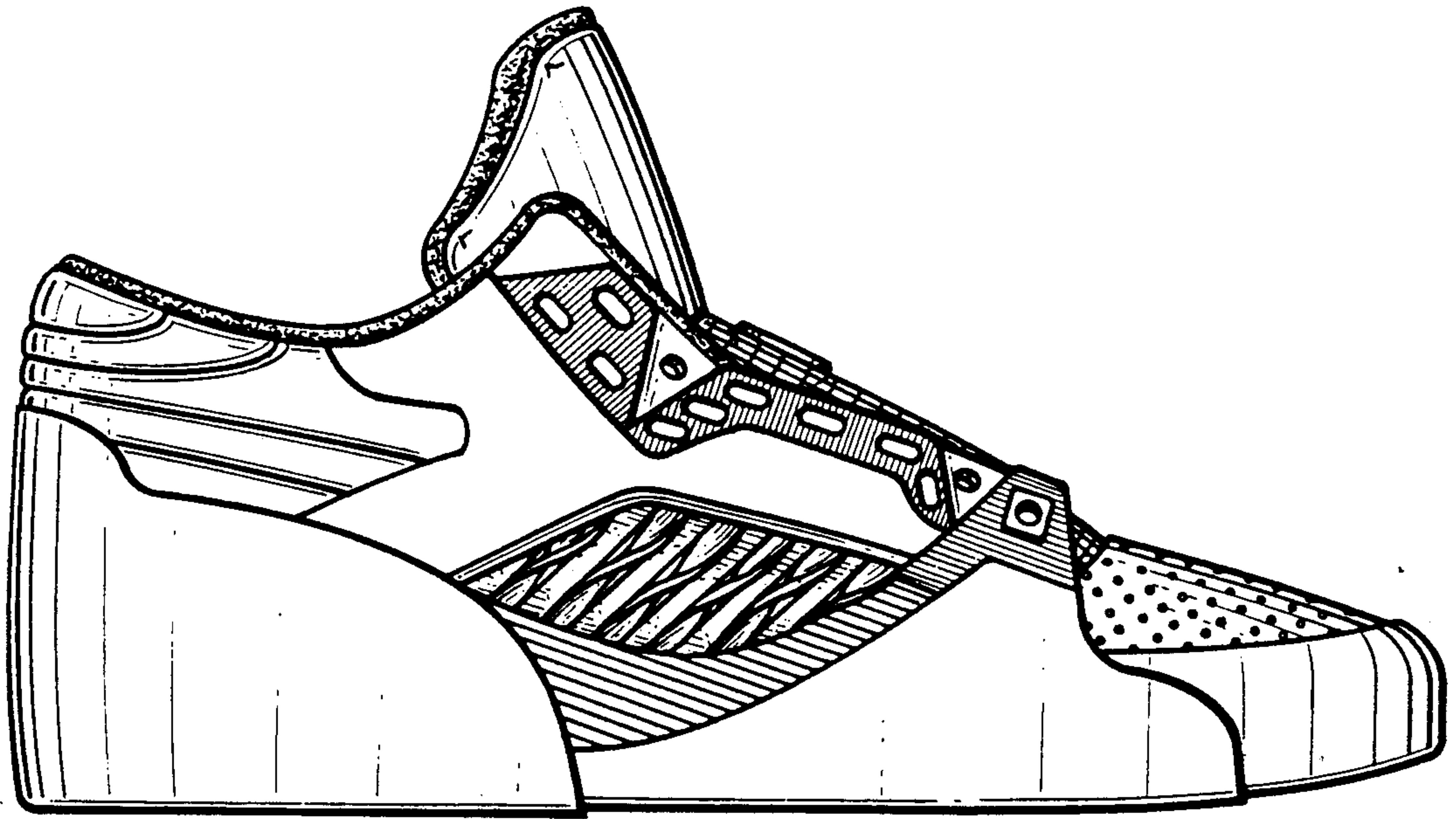

Fig. 4.

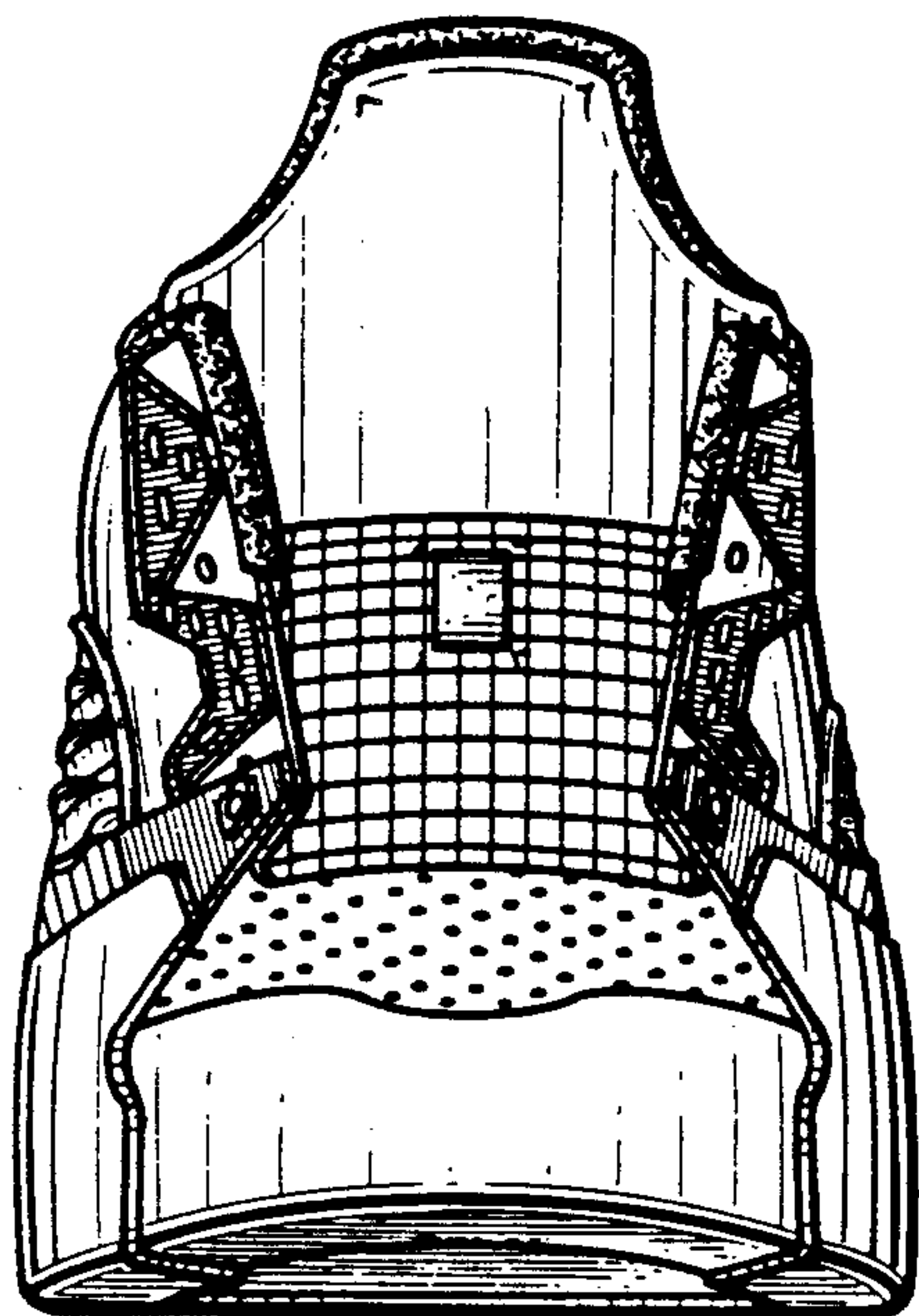

Fig. 5.

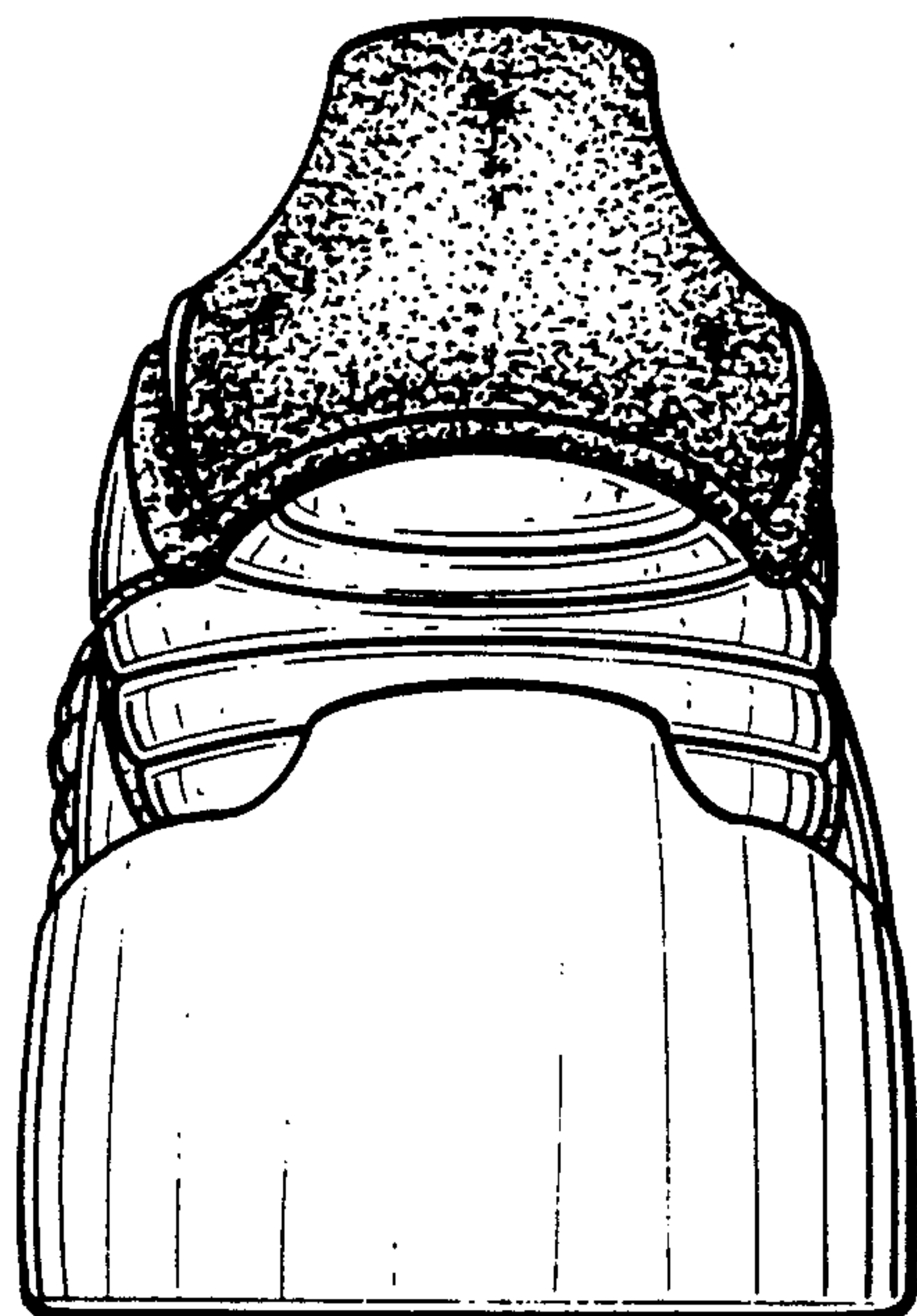

Fig. 6.