

- [54] INTEGRAL FACSIMILE AND TELEPHONE
- [75] Inventors: Kunio Hara, Chiba; Shin-ichi Hiroki, Tokyo, both of Japan
- [73] Assignee: Kabushiki Kaisha Toshiba, Kawasaki, Japan
- [**] Term: 14 Years
- [21] Appl. No.: 427,354
- [22] Filed: Oct. 27, 1989

Related U.S. Application Data

- [62] Division of Ser. No. 137,002, Dec. 23, 1987.

[30] Foreign Application Priority Data

- Jun. 25, 1987 [JP] Japan 62-25628
- Jun. 25, 1987 [JP] Japan 62-25629
- [52] U.S. Cl. D14/118
- [58] Field of Search D14/118, 142, 144, 151; D18/36, 37; 358/256, 286

[56] References Cited

U.S. PATENT DOCUMENTS

- D. 293,673 1/1988 Nishio D14/118
- D. 299,494 1/1989 Tsuruoka D14/118
- D. 300,136 3/1989 Kando et al. D14/118
- D. 300,137 3/1989 Kando D14/118
- D. 300,139 3/1989 Nishio D14/118

OTHER PUBLICATIONS

- HFD, 6/15/87, p. 76, bottom center—The Faxline.
- HFD, 9/28/87, p. 75, bottom left—UX-30 Memo Fax.

Today's Office, Feb. 1987, p. 43, top—Sharp FO-200 Fax.

Catalog of Panafax UF-10 by Matsushiba Electric Industrial Co., Ltd. et al., received by the assignee company on Apr. 15, 1987.

Catalog of Panafax UF-32 by Matsushita Electric Industrial Co., Ltd. et al., received by the assignee company on May 21, 1987.

Catalog of Canofax 120 "On the Desk", by Canon, Inc., received by assignee company on May 21, 1987.

Catalog of Canofax 110 "On the Desk", by Canon, Inc., received by assignee company on Feb. 17, 1986.

Catalog of Canofax 50 "Mighty", by Canon, Inc., received by assignee company on May 21, 1987.

Primary Examiner—Theodore M. Shooman
Attorney, Agent, or Firm—Oblon, Spivak, McClelland, Maier & Neustadt

[57] CLAIM

The ornamental design for an integral facsimile and telephone, as shown and described.

DESCRIPTION

FIG. 1 is a top, front and right side perspective view of an integral facsimile and telephone showing our new design, with the handset inverted for clarity of illustration;

FIG. 2 is a top plan view thereof;

FIG. 3 is a front elevational view thereof;

FIG. 4 is a right side elevational view thereof;

FIG. 5 is a left side elevational view thereof;

FIG. 6 is a rear elevational view thereof; and

FIG. 7 is a bottom plan view thereof.

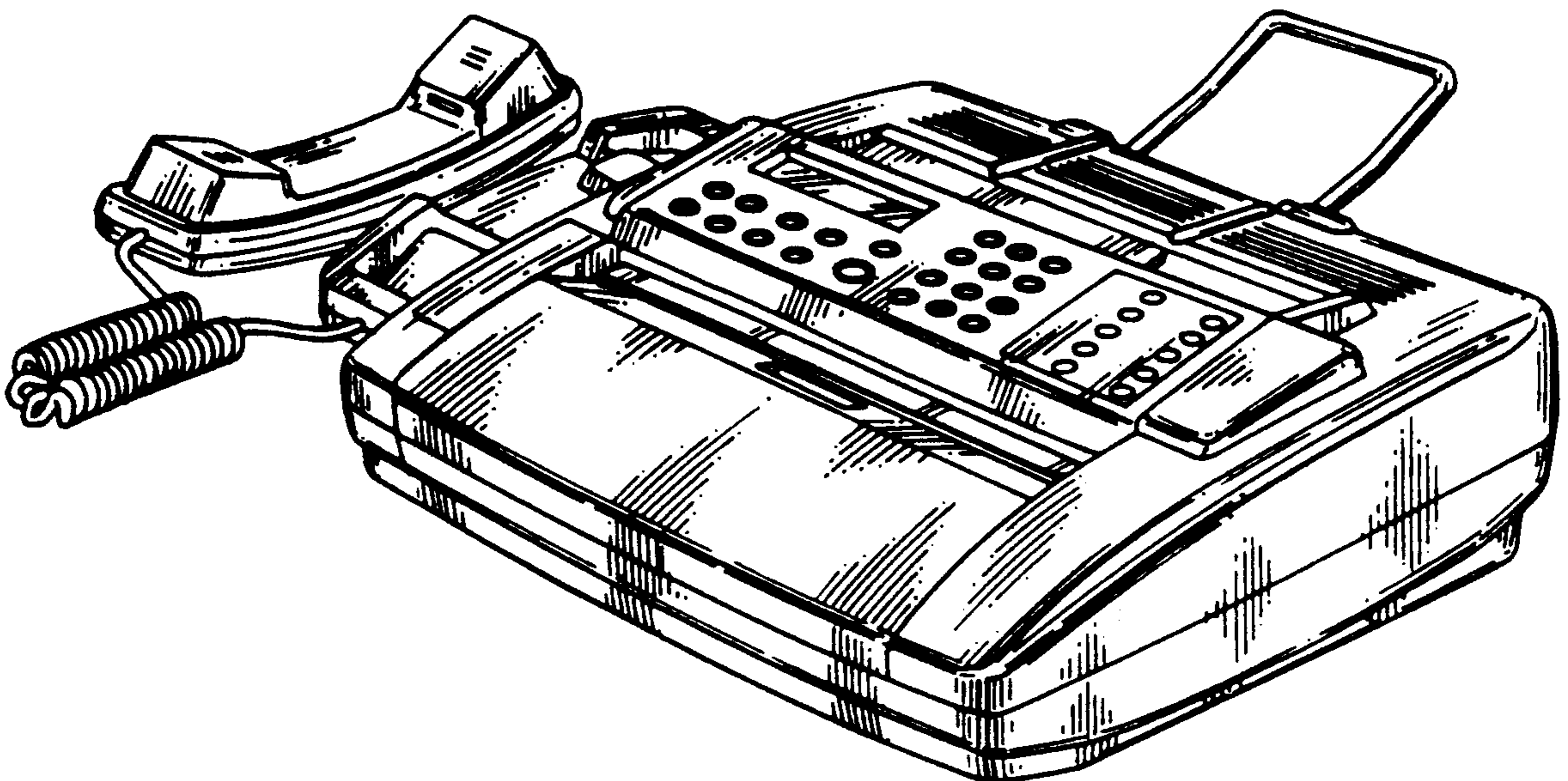

FIG. 1

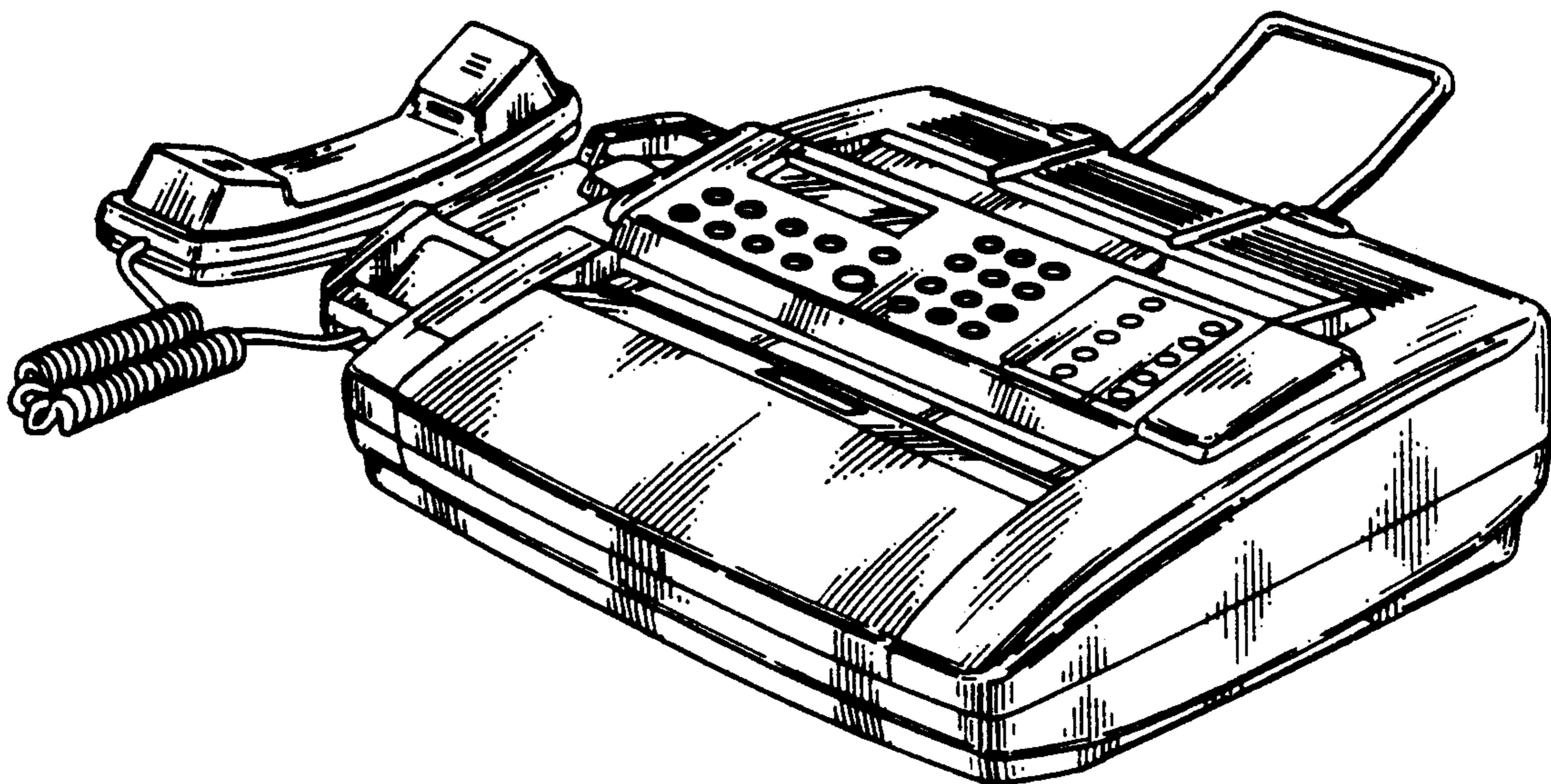

FIG. 2

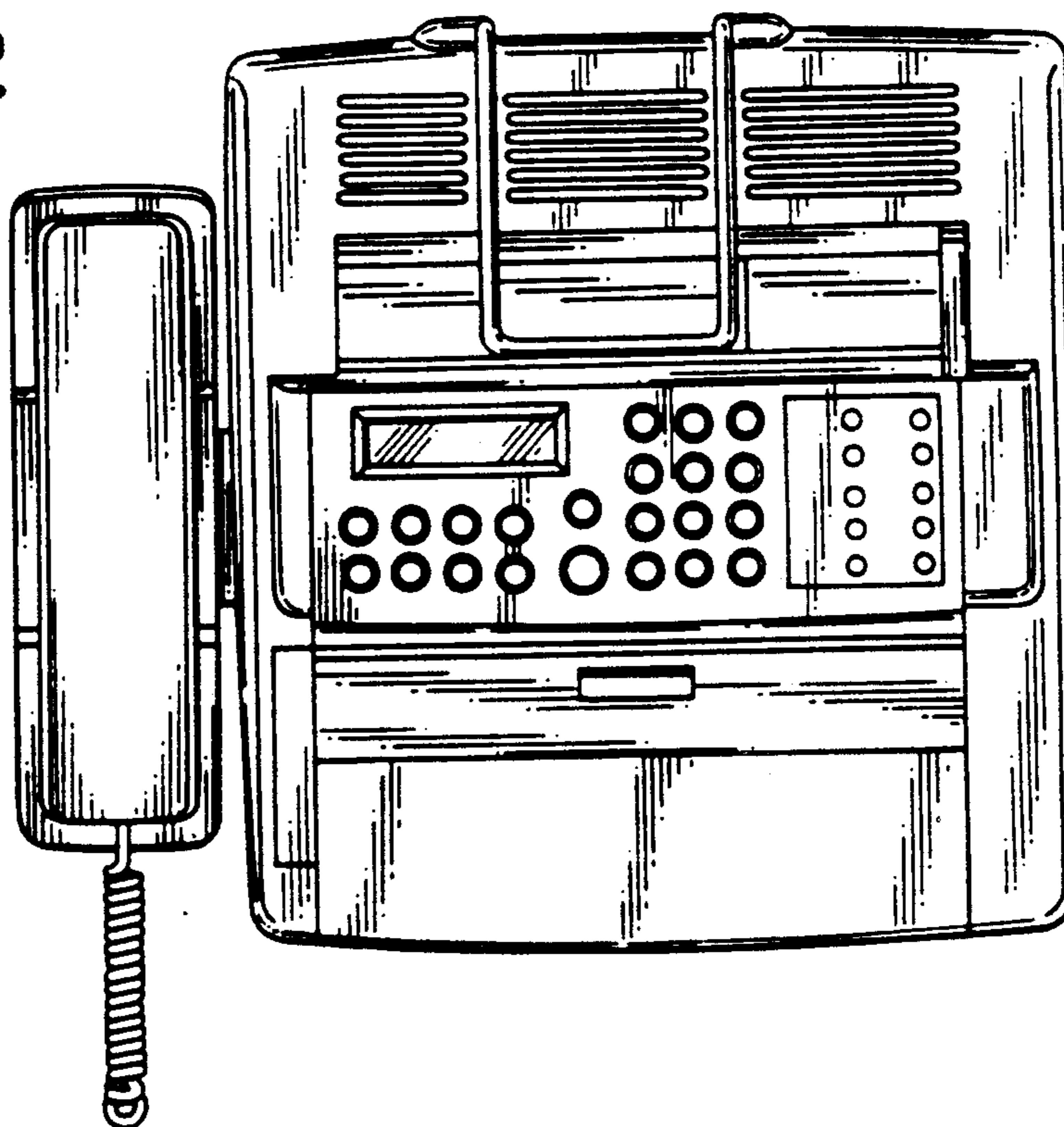

FIG. 3



FIG. 4

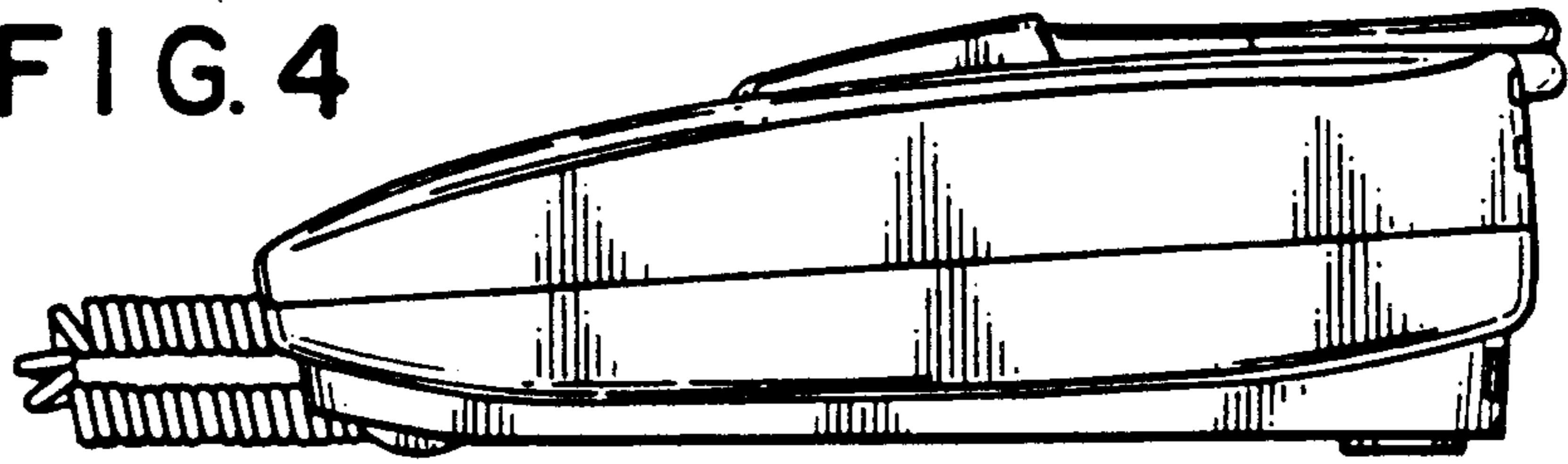

FIG. 5

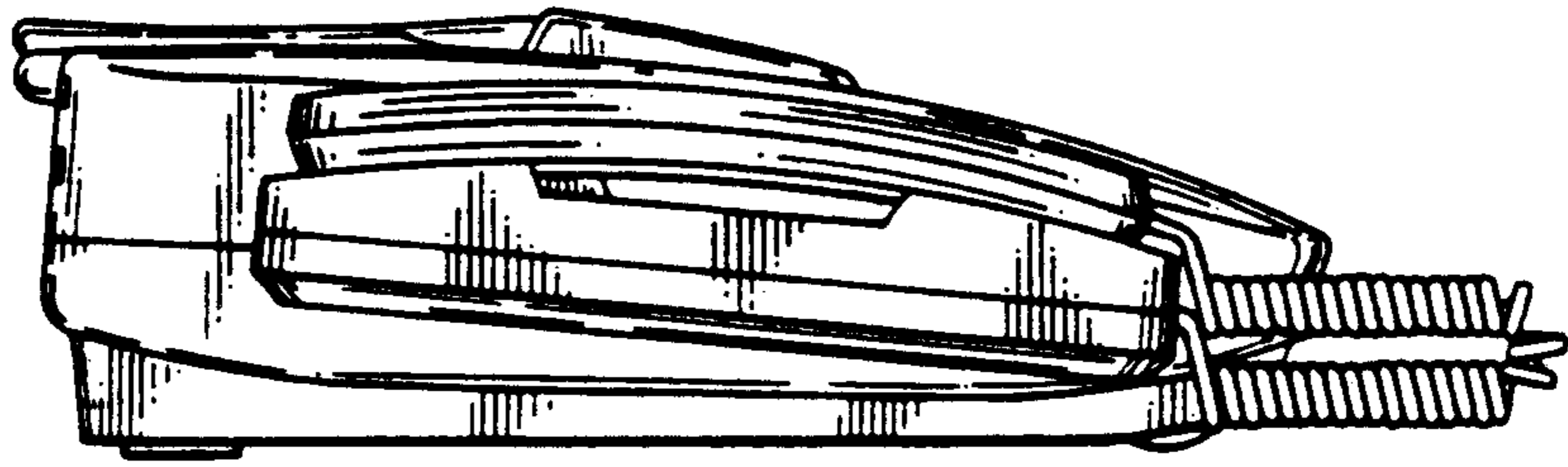

FIG. 6

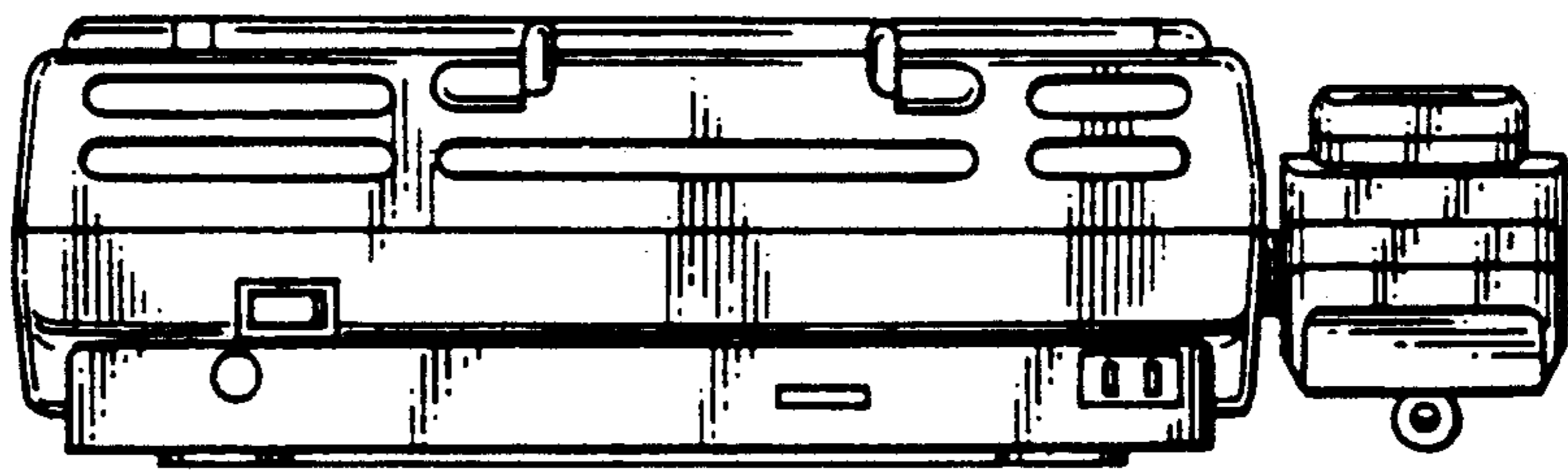

FIG. 7

