

[54] **PLATE JOINER**

[75] **Inventors: Donald R. Bosten, Jackson; Randy G. Cooper, Milan, both of Tenn.**

[73] **Assignee: Porter Cable Corporation, Jackson, Tenn.**

[\*\*] **Term: 14 Years**

[21] **Appl. No.: 87,250**

[22] **Filed: Aug. 19, 1987**

[52] **U.S. Cl. .... D8/64; D8/67; D8/69**

[58] **Field of Search ..... D8/61, 62, 64, 67, 68, D8/69; 144/134 D, 136 C; 409/182**

[56] **References Cited**

**U.S. PATENT DOCUMENTS**

D. 194,736	2/1963	Godfrey .....	D8/64
D. 201,755	7/1965	Johnson .....	D8/62
D. 214,987	8/1969	Ballone et al. ....	D8/64
4,434,586	3/1984	Müller et al. ....	51/170 PT
4,545,121	10/1985	Ambruster et al. ....	30/374

**FOREIGN PATENT DOCUMENTS**

2838233 6/1979 Fed. Rep. of Germany .

**OTHER PUBLICATIONS**

*Popular Science Magazine*, 12/1973, p. 119, top half of page, lower right corner of photo, Craftsman jigsaw.  
Lamello-Minilo brochure—"Hardly believable, it's so

easy, and the job is finished so quickly" no date provided.

Virutex brochure—"ensambladora 0=87", no date provided.

Elu brochure—"Another first from Elu, 'Biscuit' jointer and groover DS 140" no date provided.

Publication entitled "Wood technology—" plate joinery system, published in *Furniture Design & Manufacturing*, Mar. 1984, pp. 16, 18.

Lamello brochure—"Nutfrasmachine mit schwenkbarem Anschlag für Top-Verbindungen . . . damit die Arbeit Spass macht", no date provided.

*Primary Examiner*—Winifred E. Herrmann

*Assistant Examiner*—John Warchol

*Attorney, Agent, or Firm*—Merchant, Gould Smith, Edell, Welter & Schmidt

[57] **CLAIM**

The ornamental design for a plate joiner, as shown and described.

**DESCRIPTION**

FIG. 1 is a top, front and left side perspective view of a plate joiner showing our new design;

FIG. 2 is a front elevational view thereof on a reduced scale;

FIG. 3 is a rear elevational view thereof on a reduced scale;

FIG. 4 is a left side elevational view thereof on a reduced scale;

FIG. 5 is a right side elevational view thereof on a reduced scale;

FIG. 6 is a top plan view thereof on a reduced scale; and

FIG. 7 is a bottom plan view thereof on a reduced scale.

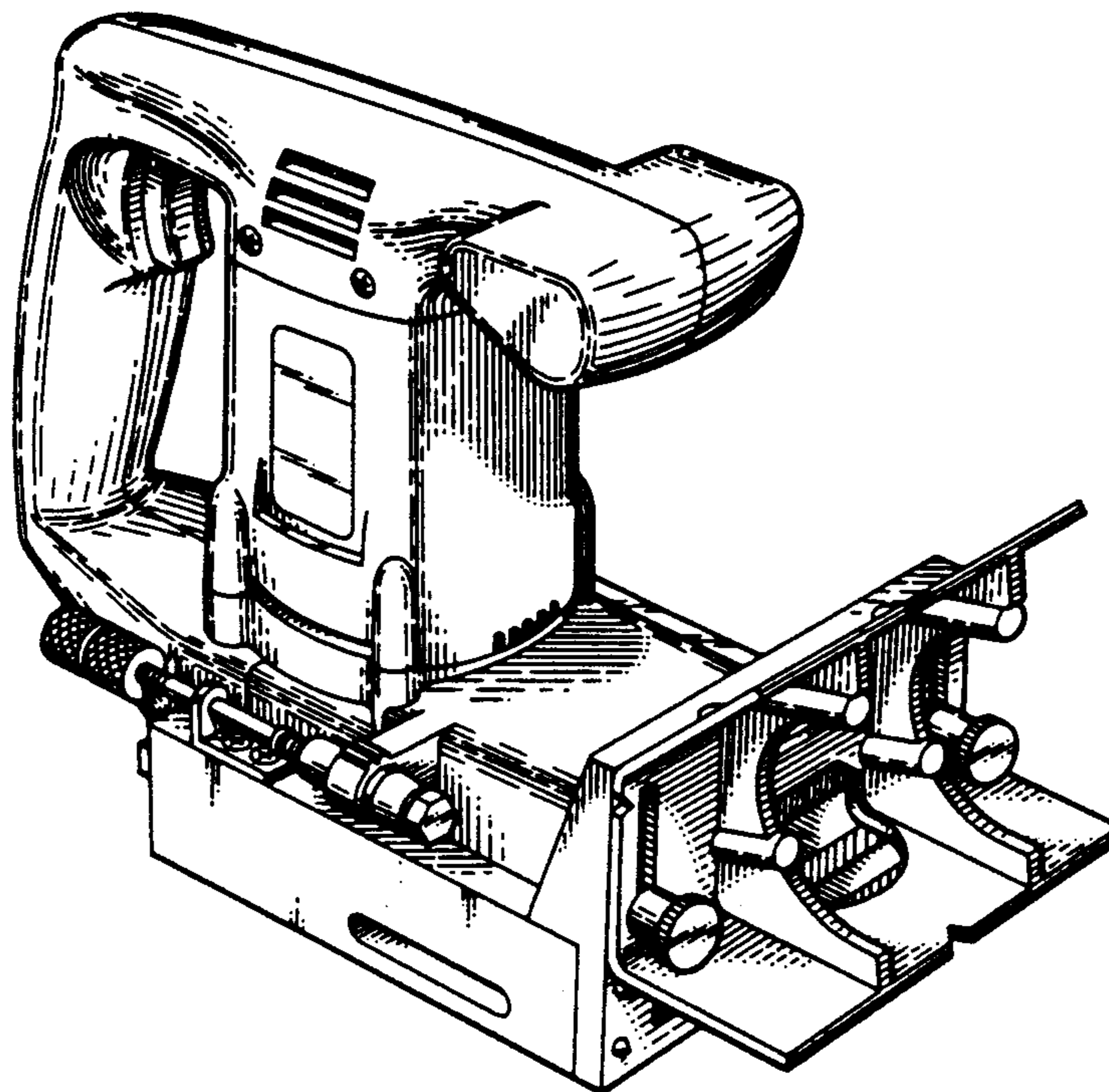

FIG. 1

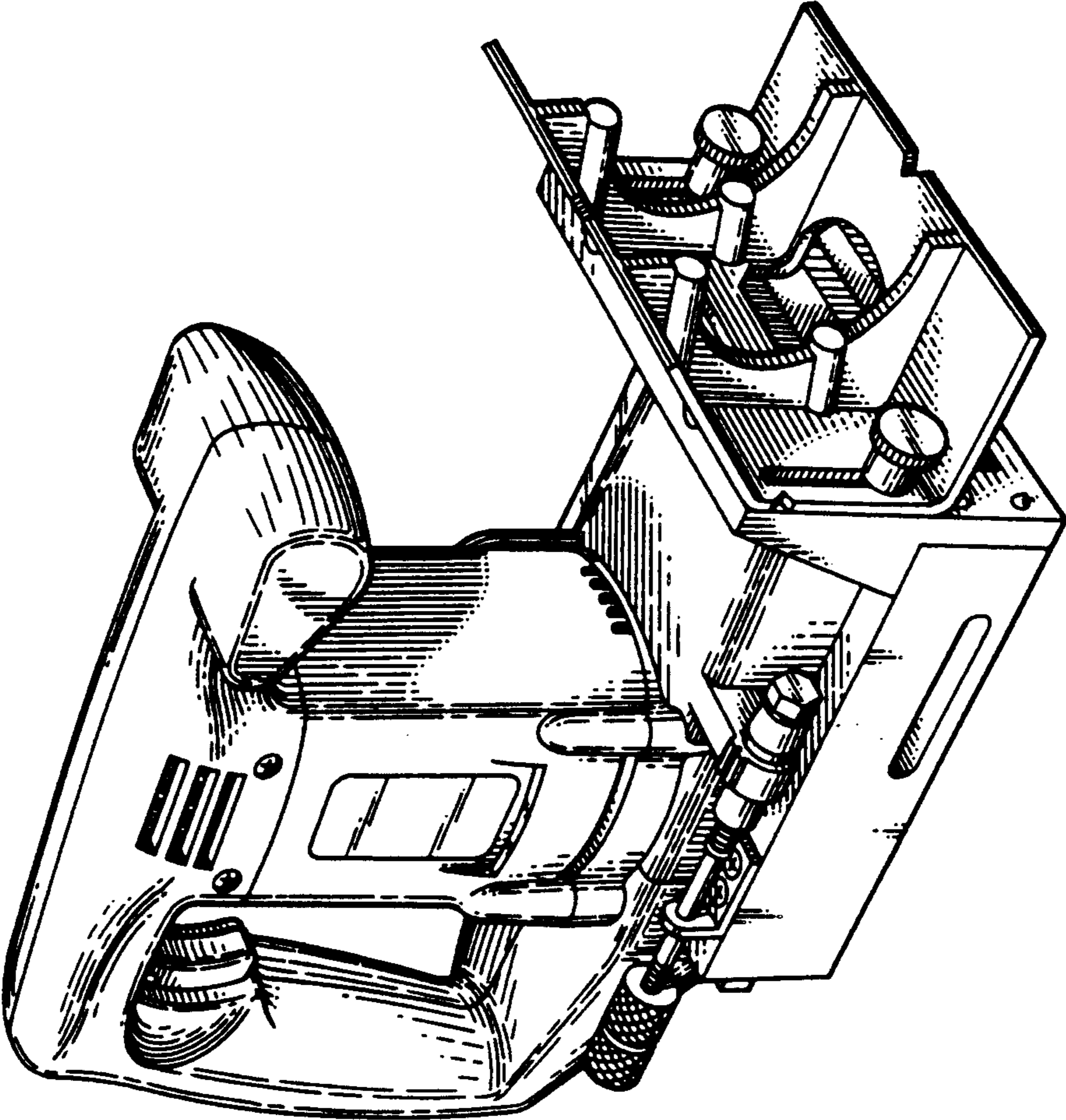

FIG. 3

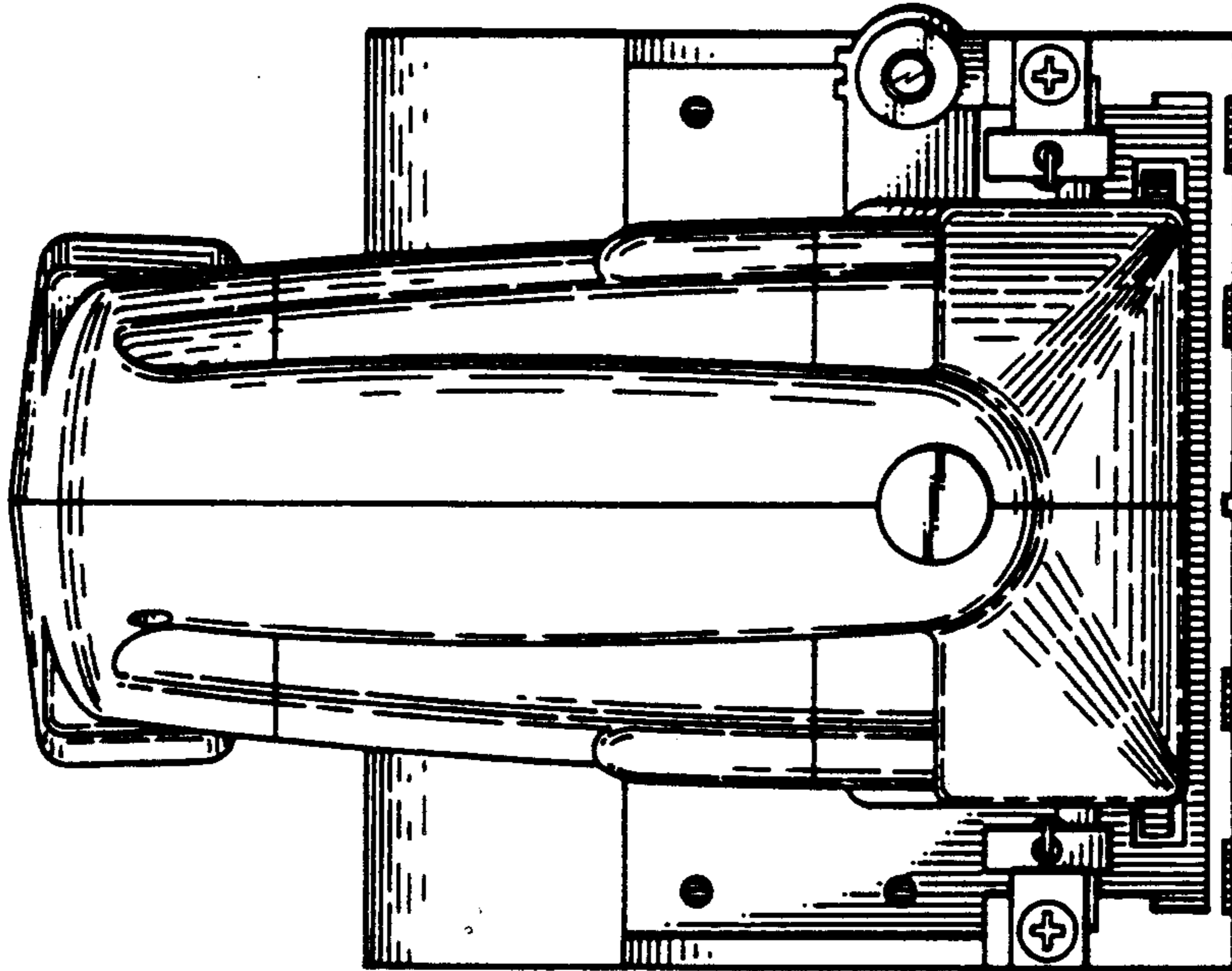

FIG. 2

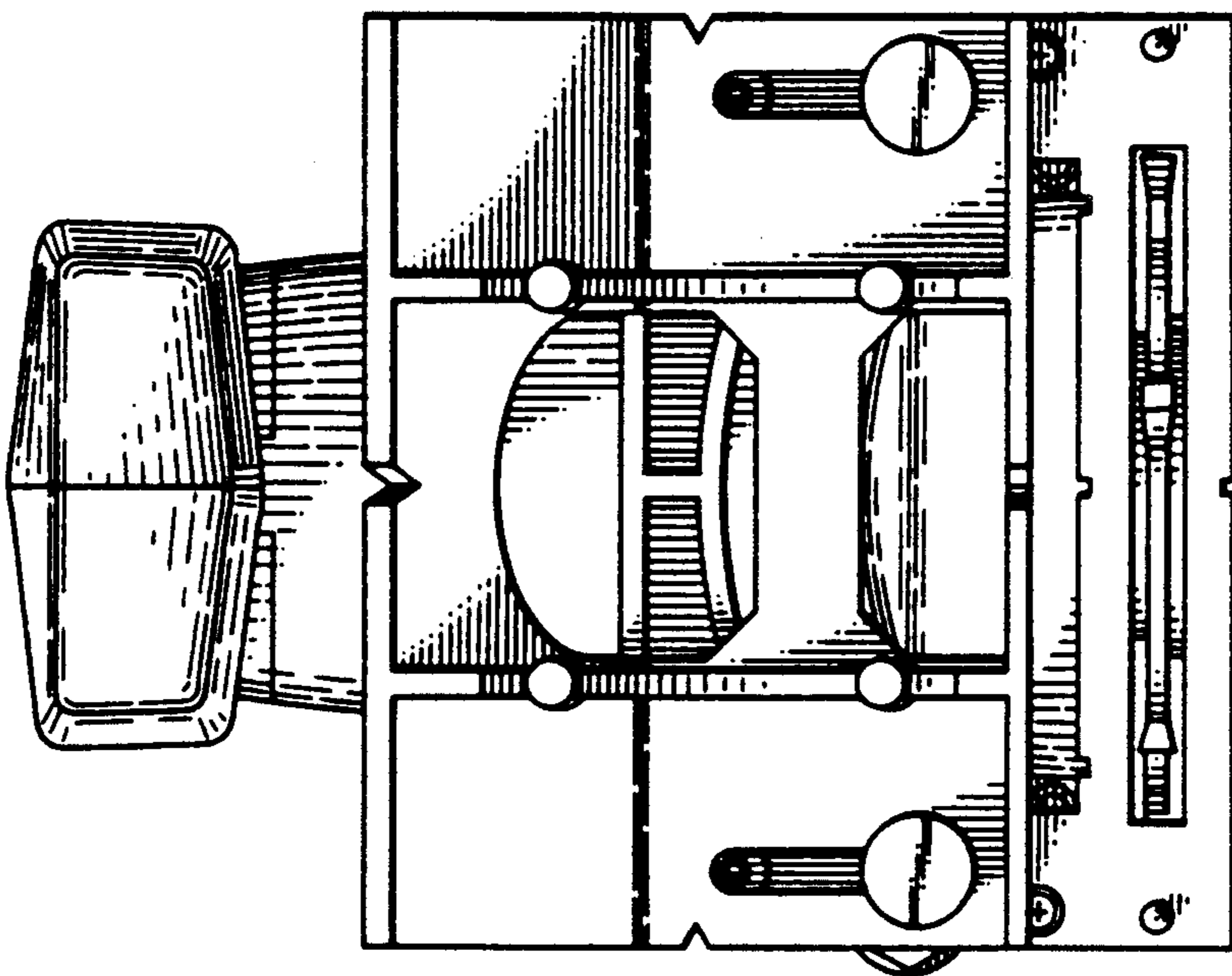

FIG. 4

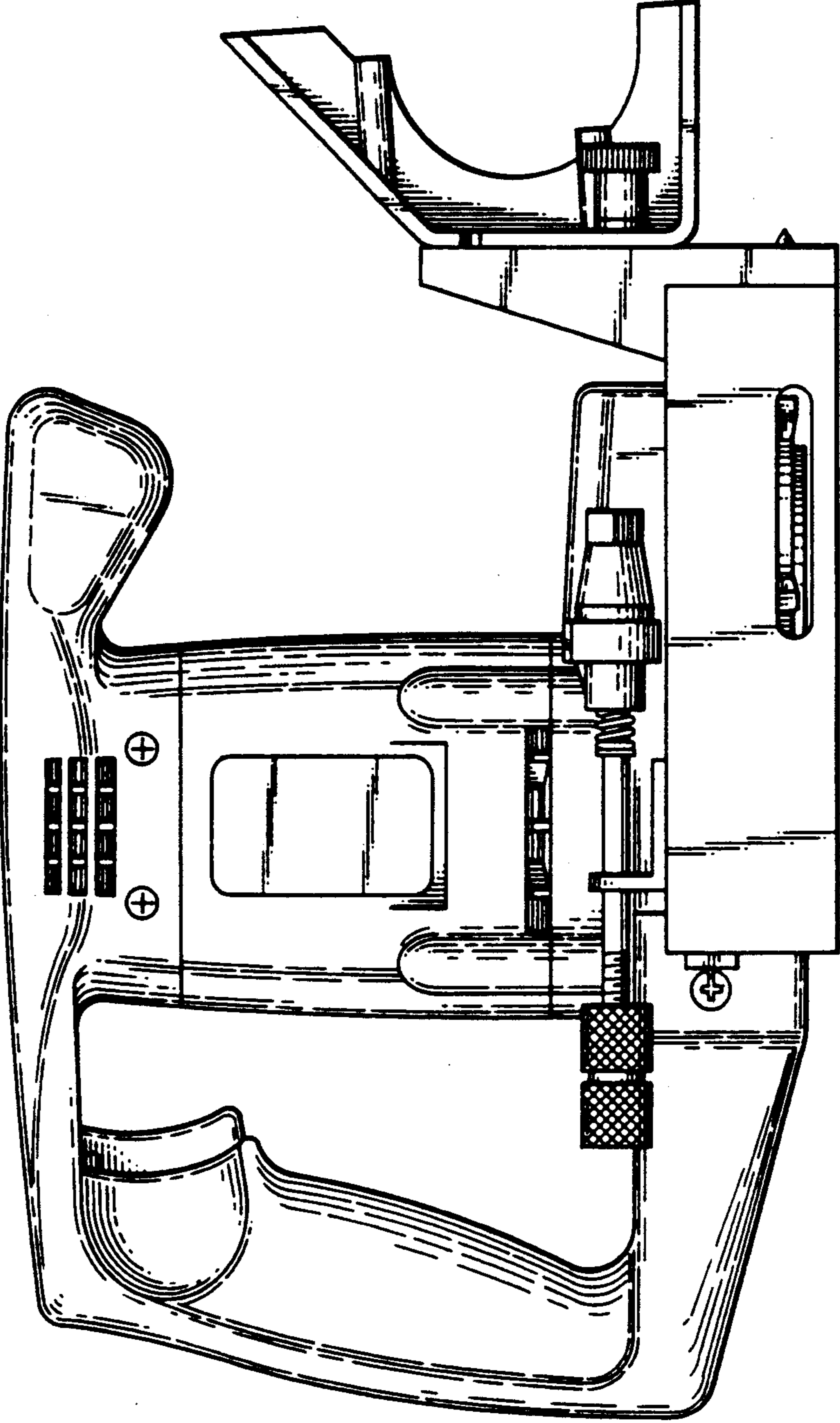

FIG. 5

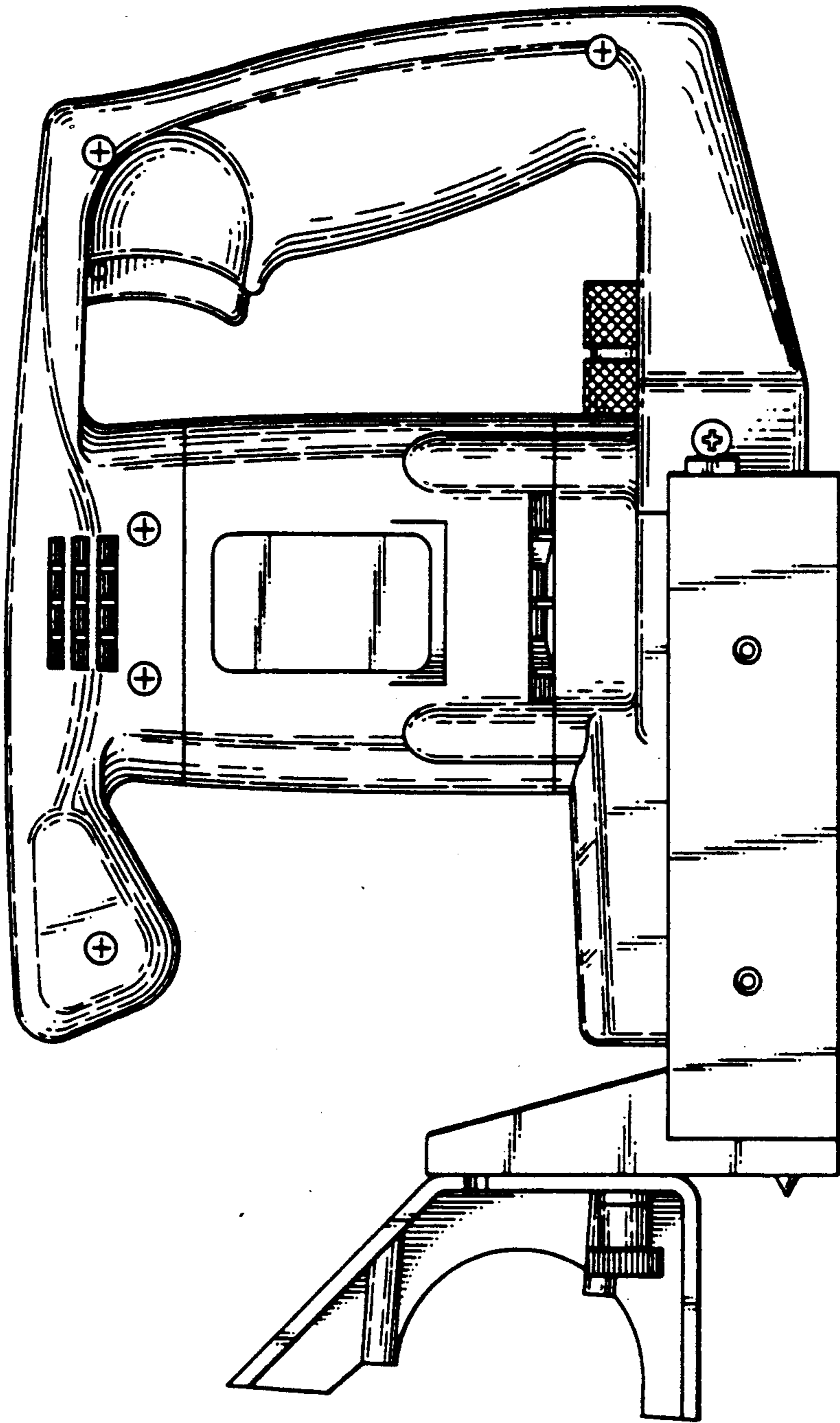

FIG. 6

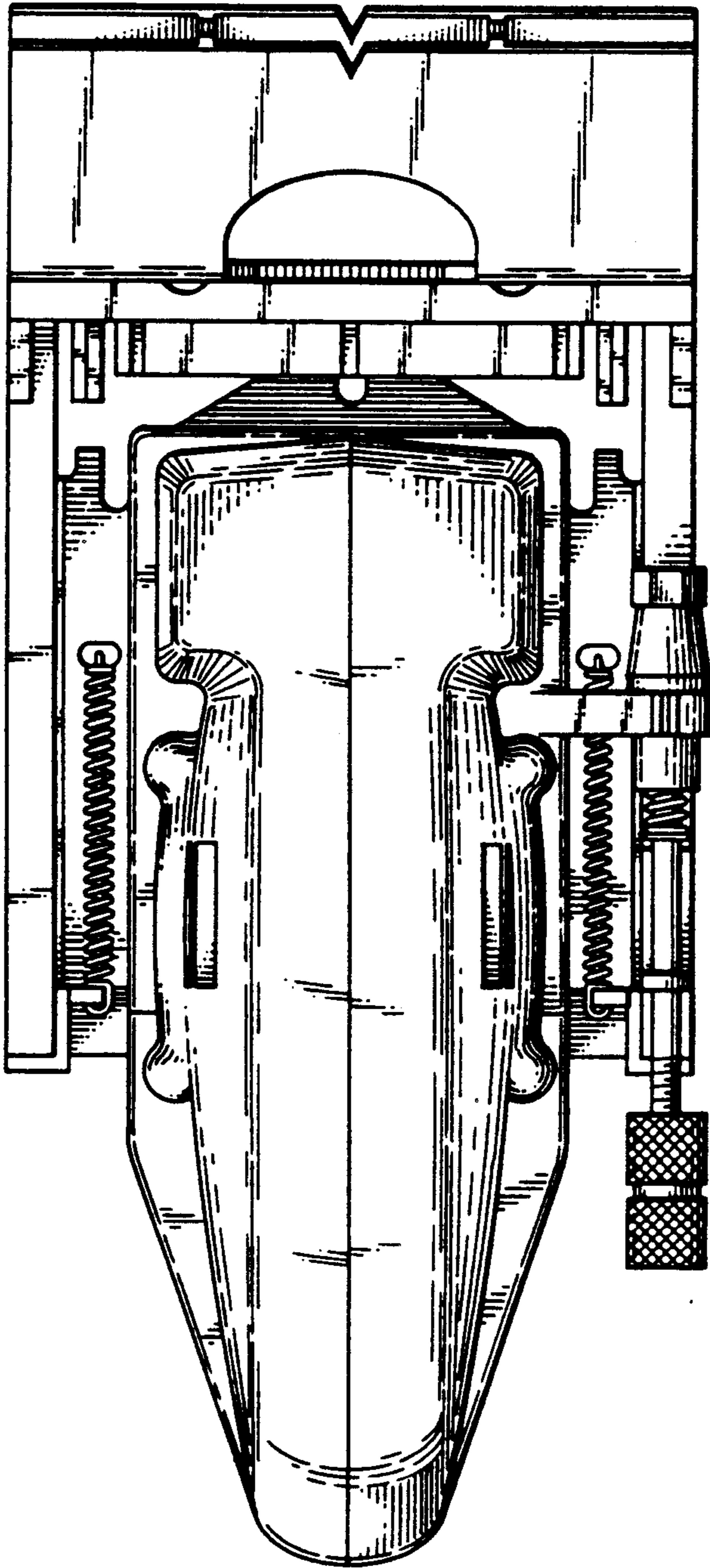

FIG. 7

