

[54] PORTABLE ELECTRONIC SCANNER

D. 303,540 9/1989 Lewis D18/7
 4,095,274 6/1978 Gordon 364/708 X
 4,224,675 9/1980 Pinkerman 364/708 X
 4,446,528 5/1984 Marmon 364/709.02

[76] Inventor: **Reginald J. Wheat**, NAS Whidbey Is.
 AIMD-W/C 610, Oak Harbor,
 Wash. 98278

Primary Examiner—Wallace R. Burke
 Assistant Examiner—Freda S. Nunn
 Attorney, Agent, or Firm—Jerry T. Kearns

[**] Term: 14 Years

[21] Appl. No.: 240,560

[57] CLAIM

[22] Filed: Sep. 2, 1988

The ornamental design for a portable electronic scanner, as shown and described.

[52] U.S. Cl. D14/107; D18/7;
 D14/100

DESCRIPTION

[58] Field of Search D14/100, 106, 107, 113,
 D14/115; D18/1, 7, 11, 12; 340/700, 706, 711,
 712; 341/22, 23; 358/249, 254; 364/249, 254;
 235/379, 380, 385, 419, 424, 425, 435, 461, 462,
 470, 472, 482, 145 A, 145 R

FIG. 1 is a front elevational view of a portable electronic scanner showing my new design;
 FIG. 2 is a rear elevational view thereof;
 FIG. 3 is a left side elevational view thereof;
 FIG. 4 is a right side elevational view thereof;
 FIG. 5 is a top plan view thereof;
 FIG. 6 is a bottom plan view thereof; and,
 FIG. 7 is a top, front, right side perspective view thereof.

[56] References Cited

U.S. PATENT DOCUMENTS

D. 276,320 11/1984 Thalmer D14/100 X

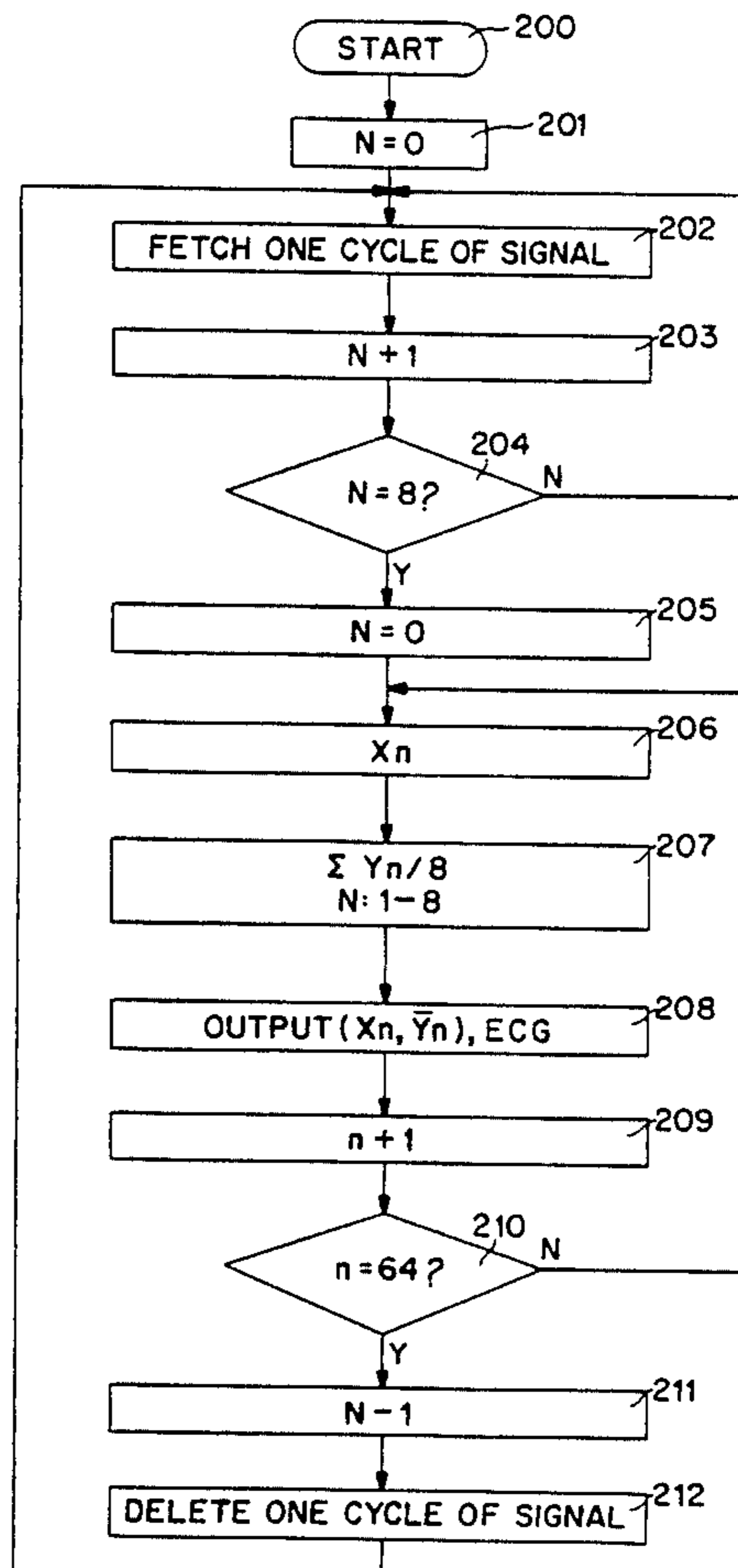

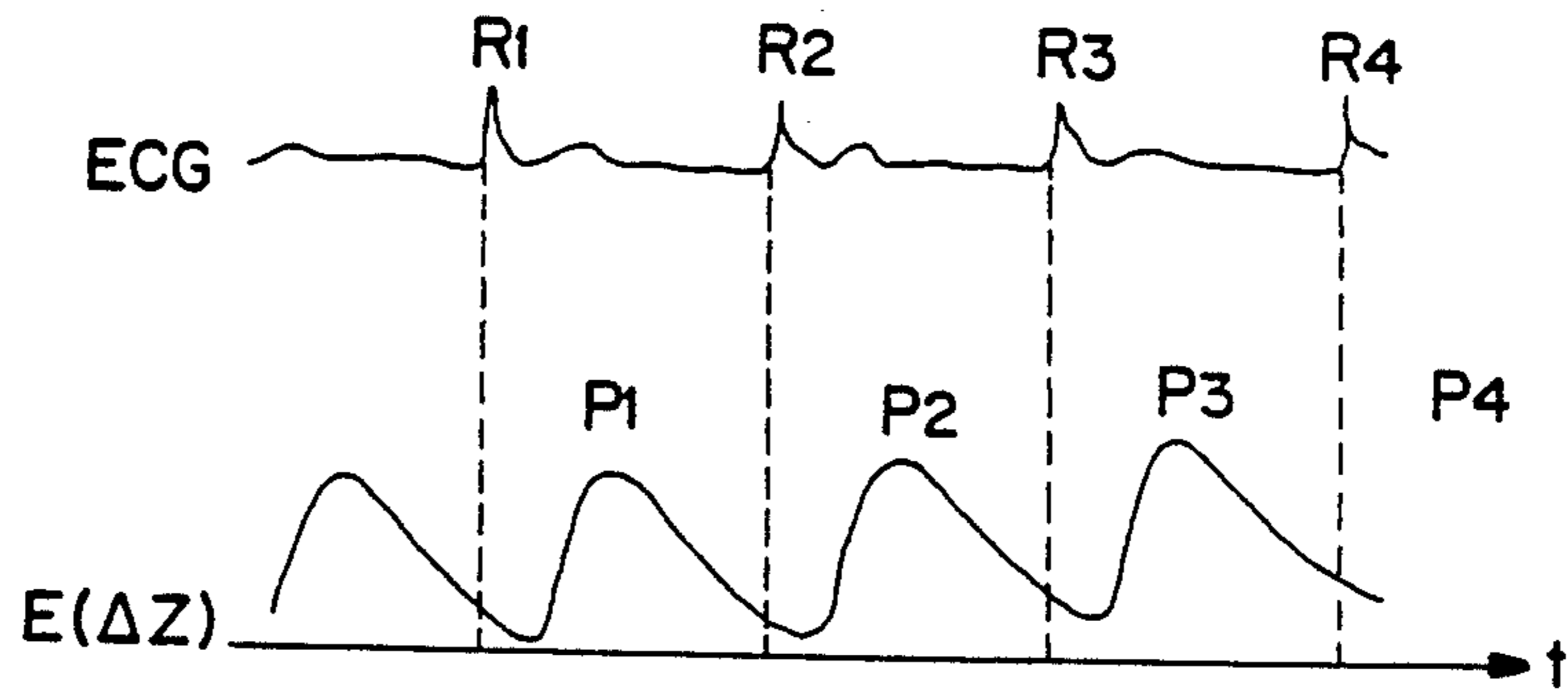

FIG. 1

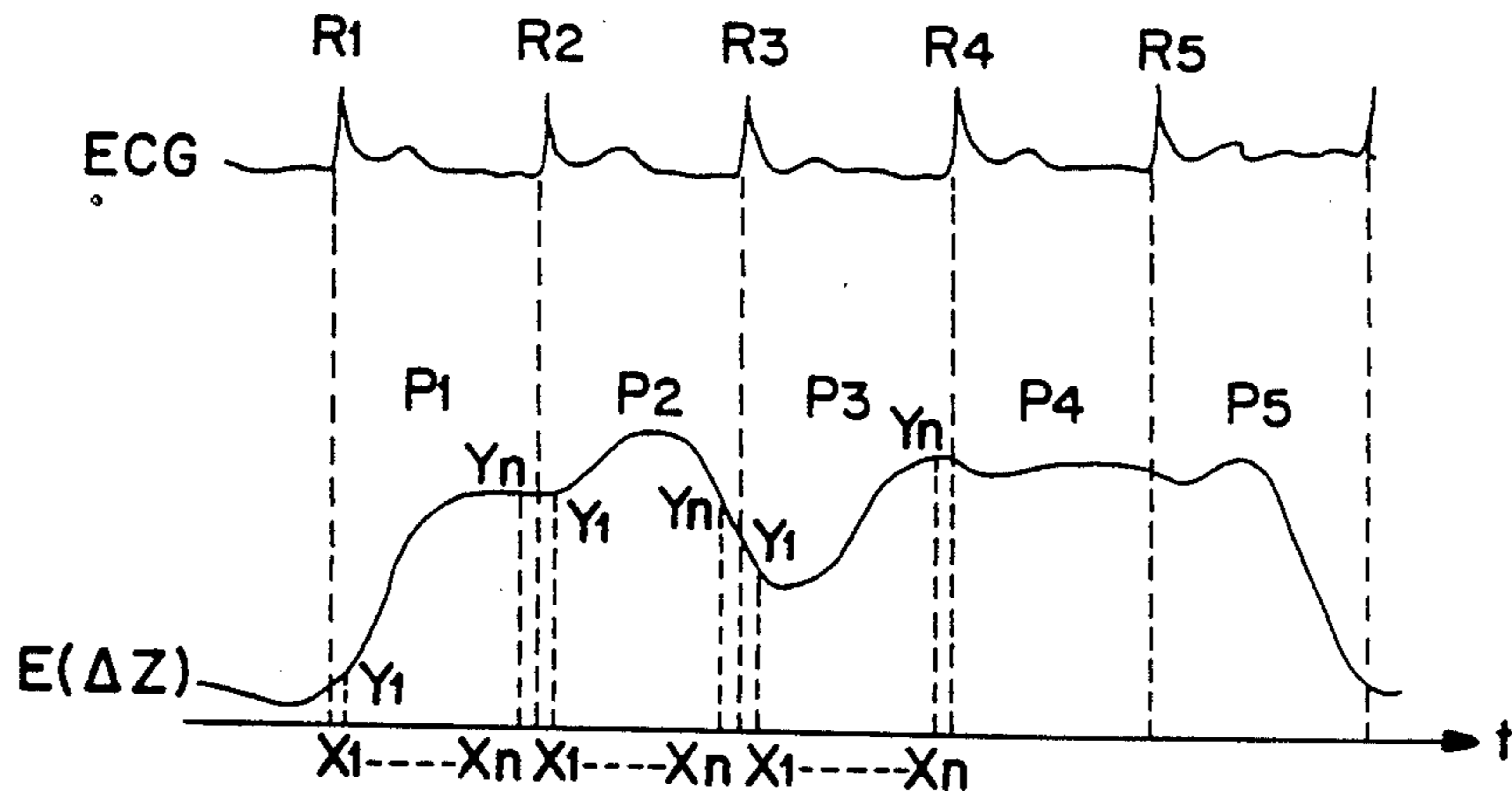

FIG. 2

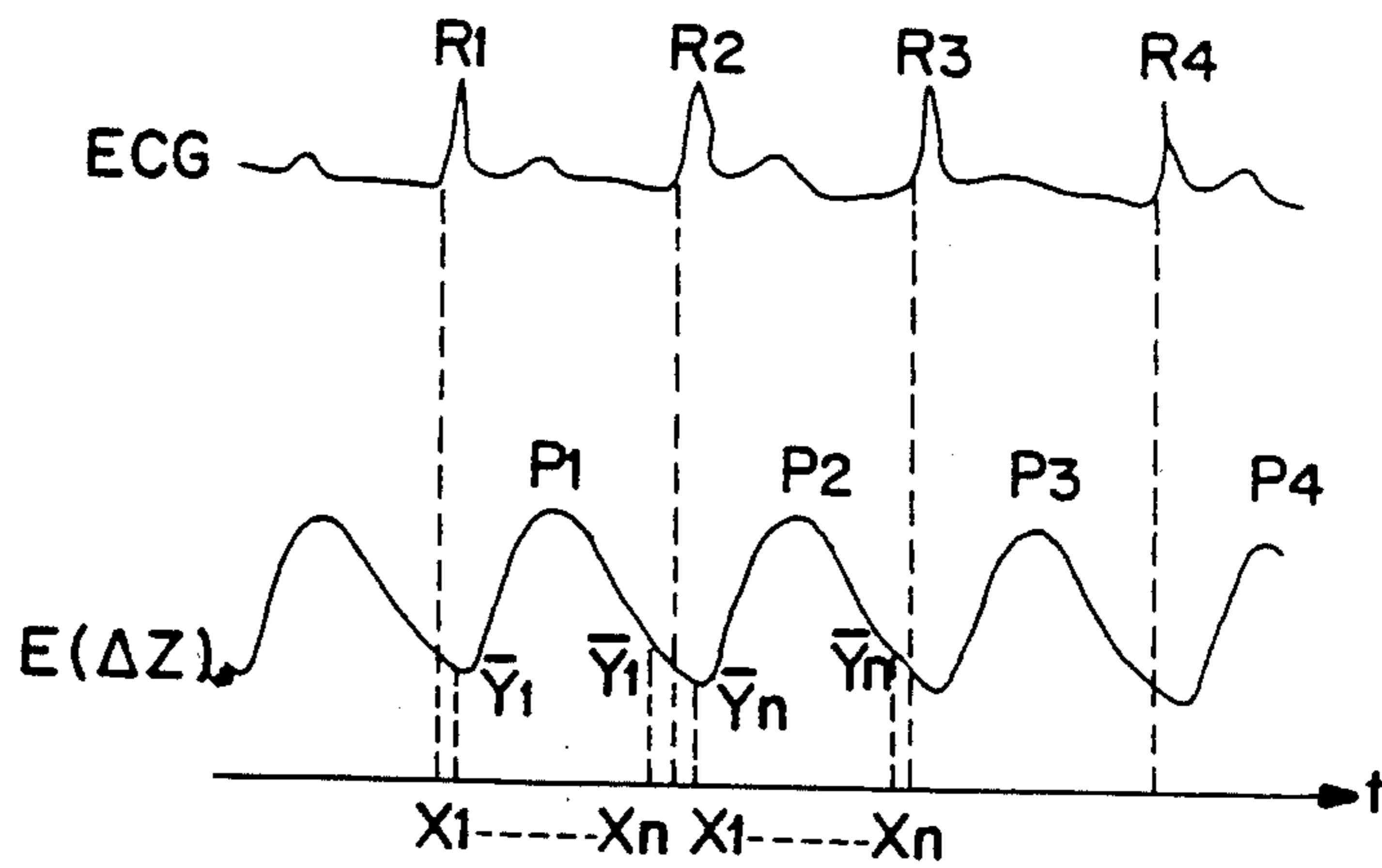

FIG. 3

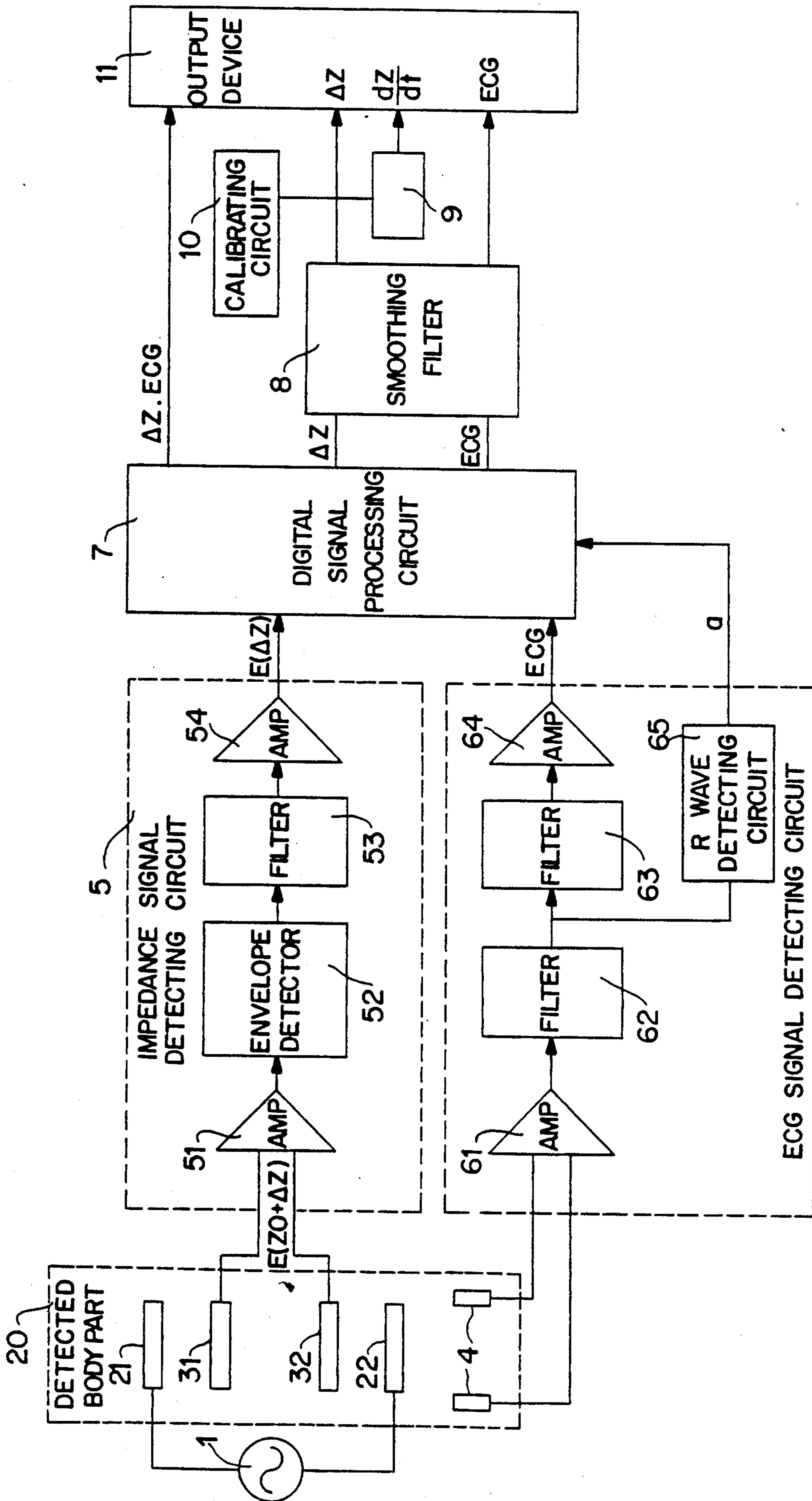

FIG. 4

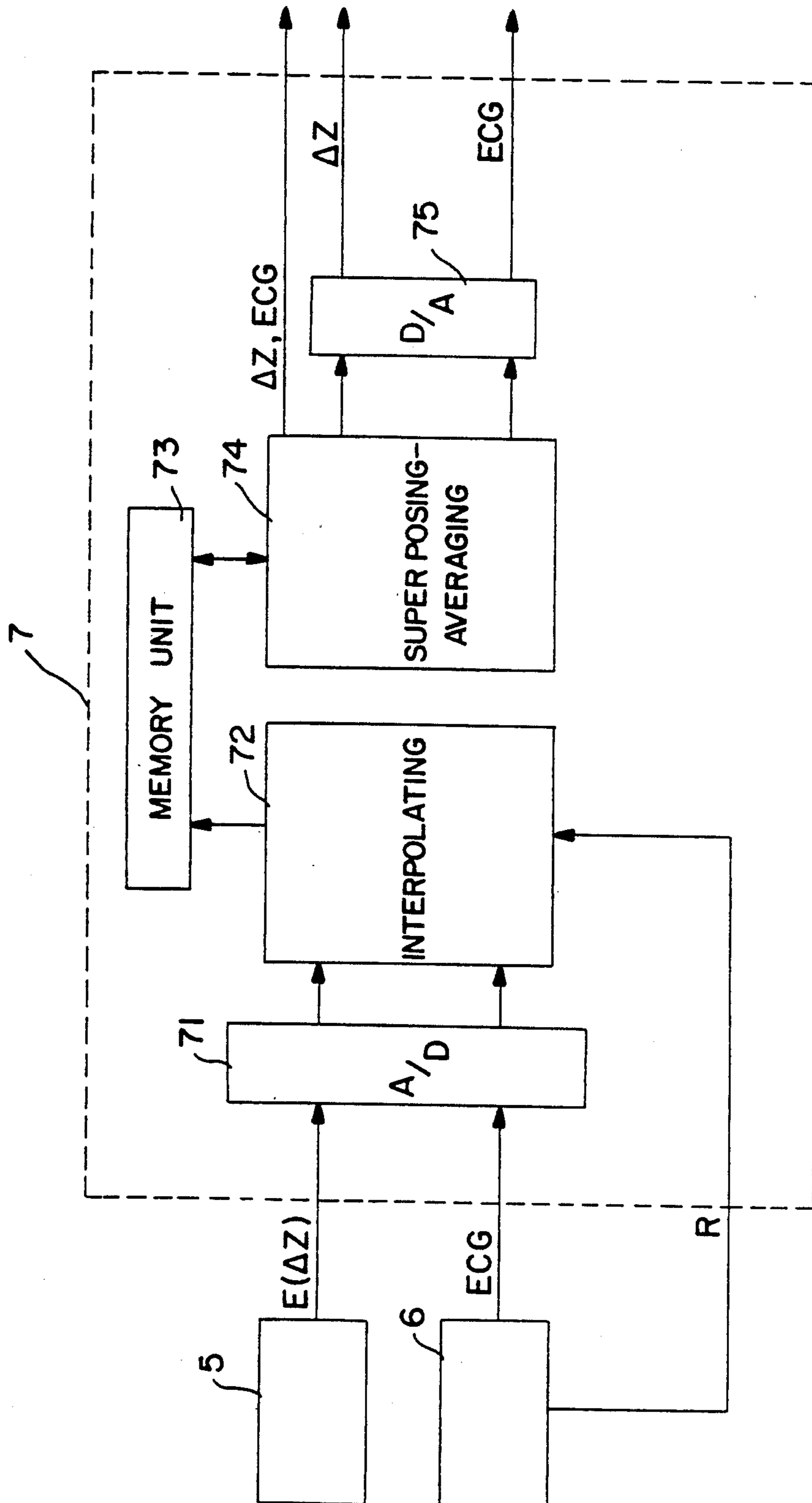

FIG. 5

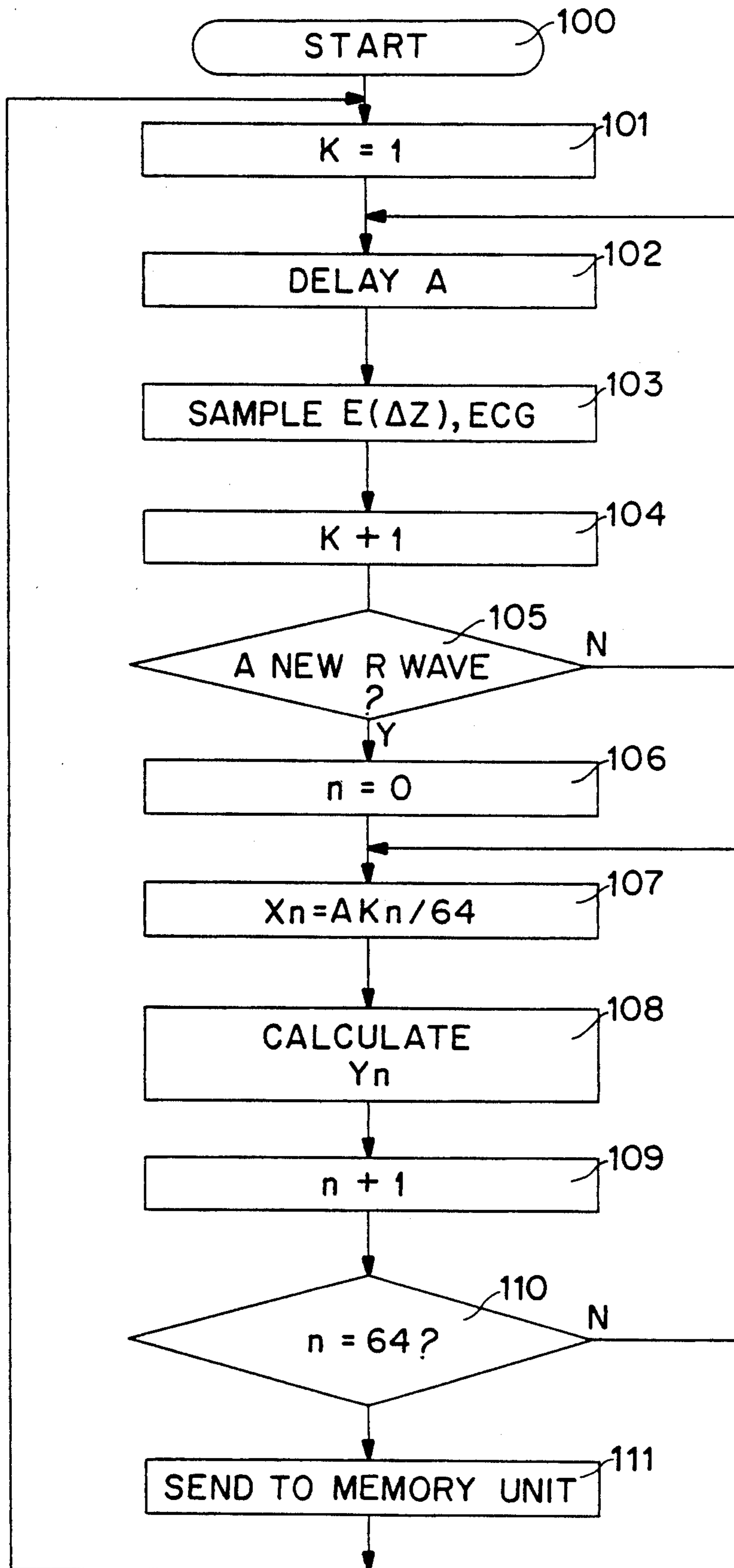

FIG. 6

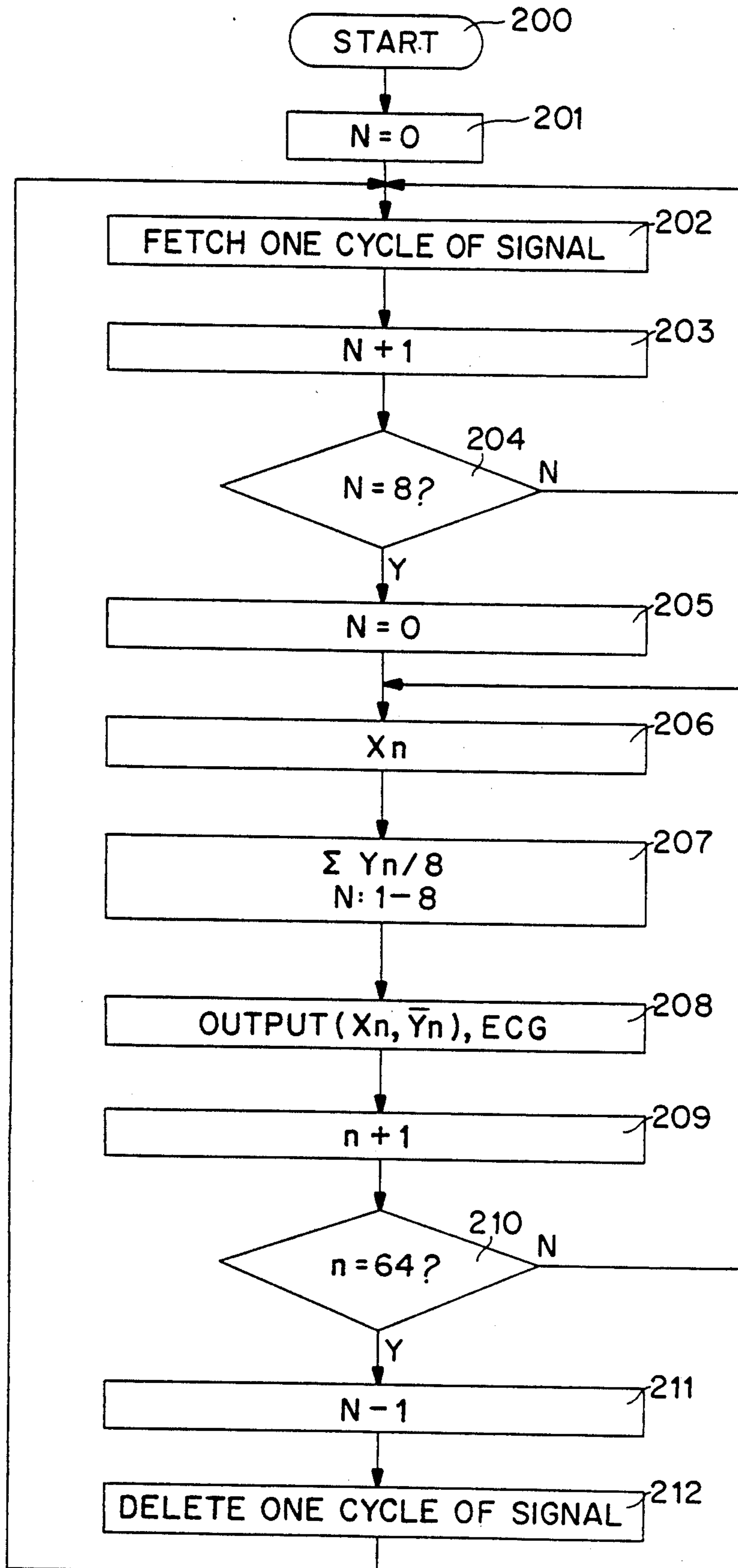

FIG. 7