

[54] TIRE

[75] Inventors: Michael S. White, Hillsdale, Mich.; Darrell E. Covert, Uniontown; Paul B. Maxwell, Akron, both of Ohio

[73] Assignee: The Goodyear Tire & Rubber Company, Akron, Ohio

[**] Term: 14 Years

[21] Appl. No.: 234,447

[22] Filed: Aug. 19, 1988

[52] U.S. Cl. D12/147

[58] Field of Search D12/146-151; 152/209 R, 209 B, 209 D

[56] References Cited

U.S. PATENT DOCUMENTS

D. 286,274	10/1986	Davis et al.	D12/146
D. 294,135	2/1988	Wallet	D12/147
D. 295,036	4/1988	Wallet et al.	D12/147
D. 299,330	1/1989	Wallet	D12/147
D. 301,855	6/1989	Ono	D12/147

OTHER PUBLICATIONS

1987 Tread Design Guide, p. 26, Dayton Le Mans Radial Tire, third row down from top, right side of page.

Primary Examiner—James M. Gandy
Attorney, Agent, or Firm—L. R. Drayer

[57] CLAIM

The ornamental design for a tire, as shown and described.

DESCRIPTION

FIG. 1 is a perspective view of a tire showing our new design, it being understood that the tread pattern is repeated throughout the circumference of the tire, the opposite side being substantially the same as that shown; FIG. 2 is a front elevational view thereof;

FIG. 3 is an elevational view of one side thereof on a reduced scale;

FIG. 4 is an enlarged fragmentary view of a portion of the front elevation view shown in FIG. 2.

FIG. 5 is a perspective view of a tire showing a second embodiment of our new design, it being understood that the tread pattern is repeated throughout the circumference of the tire, the opposite side being substantially the same as that shown;

FIG. 6 is a front elevational view of FIG. 5;

FIG. 7 is an elevational view of one side of FIG. 5 on a reduced scale;

FIG. 8 is an enlarged fragmentary view of a portion of the front elevational view shown in FIG. 7.

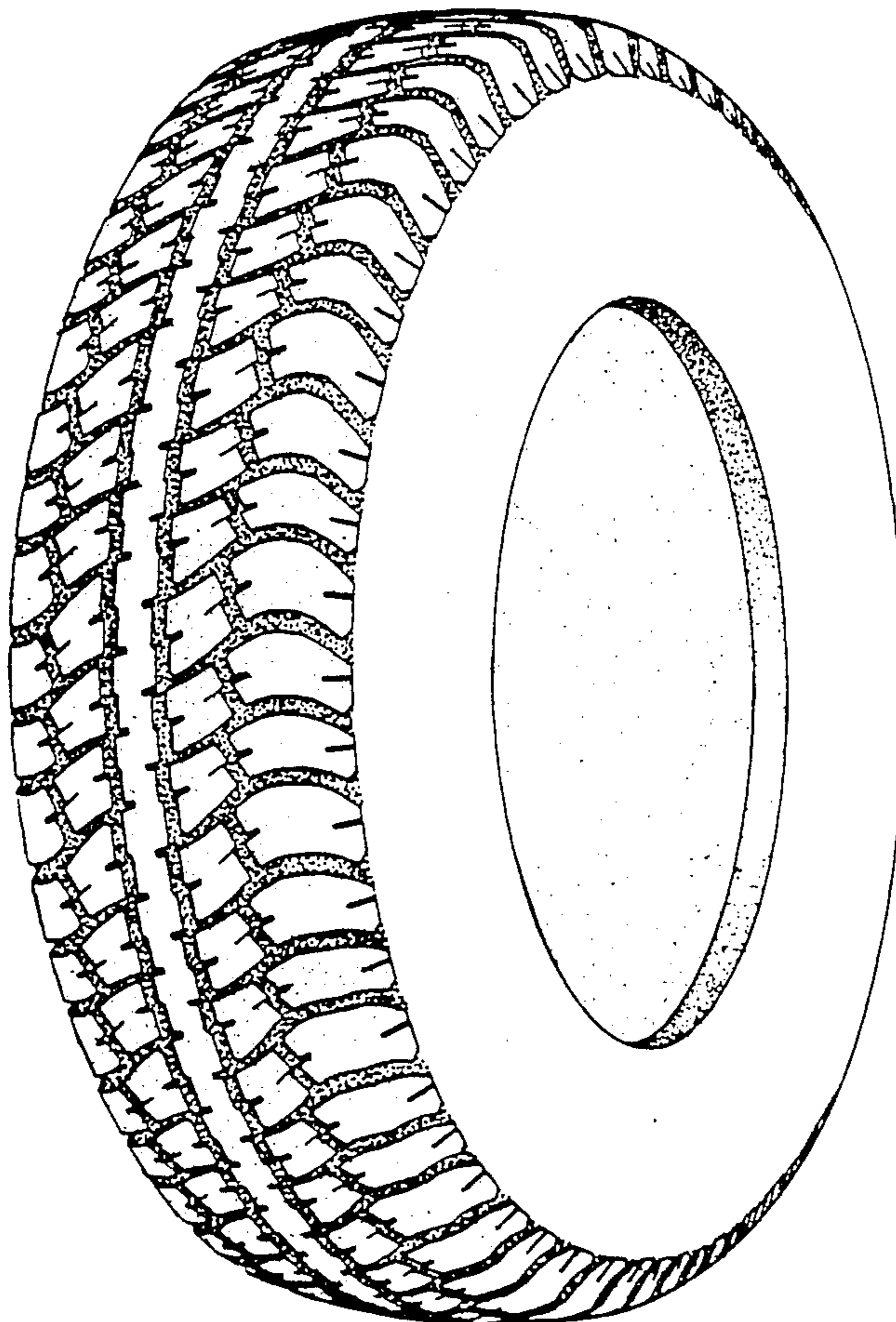

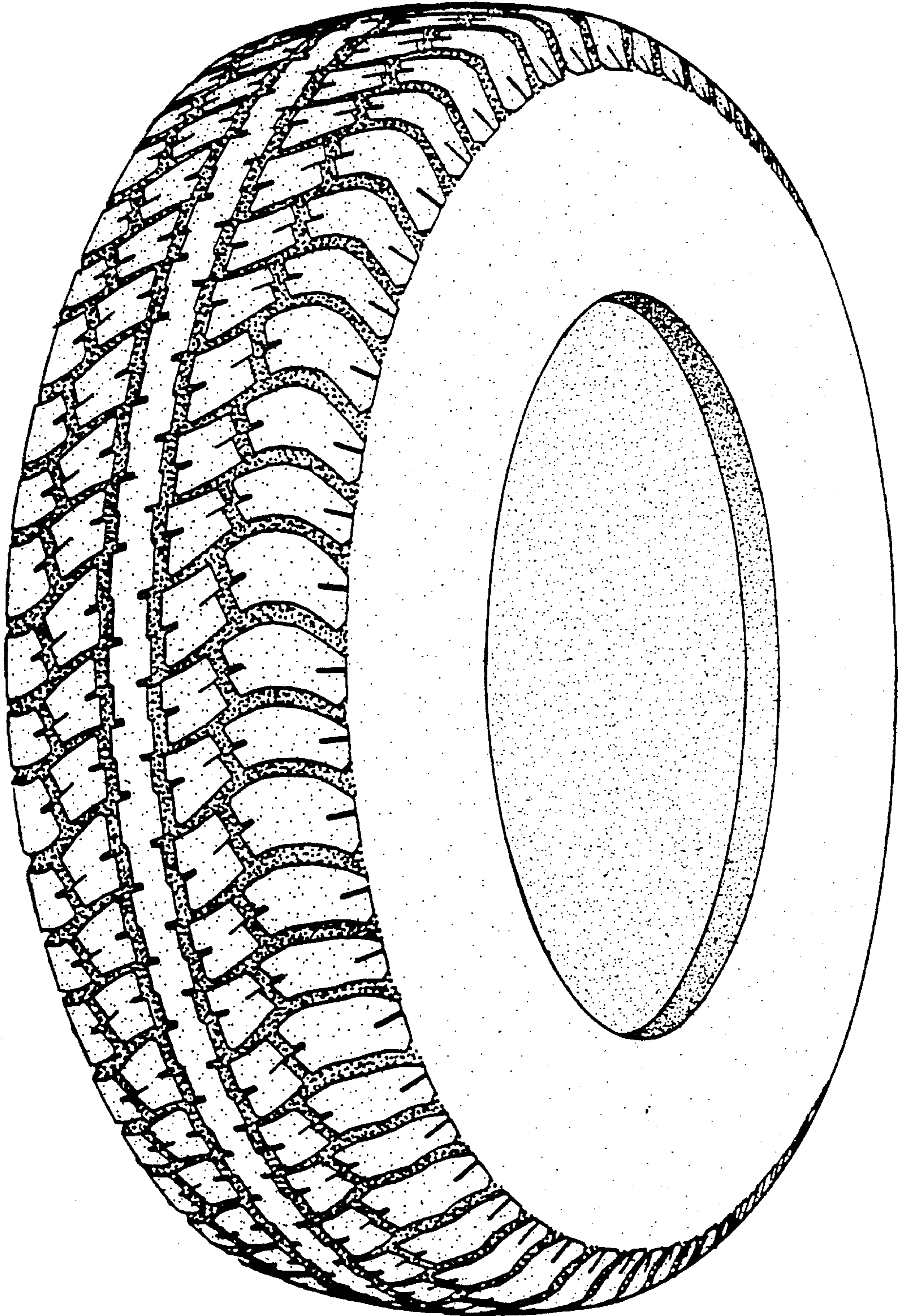

FIG. 1

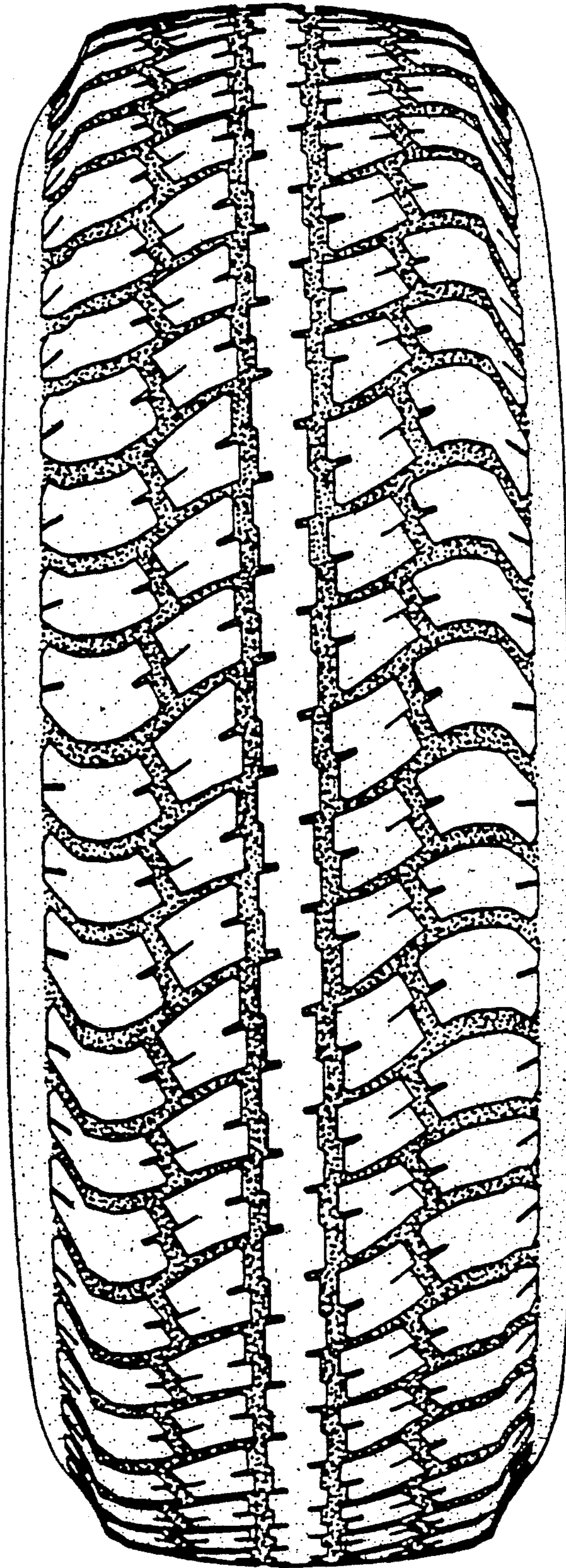

FIG.2

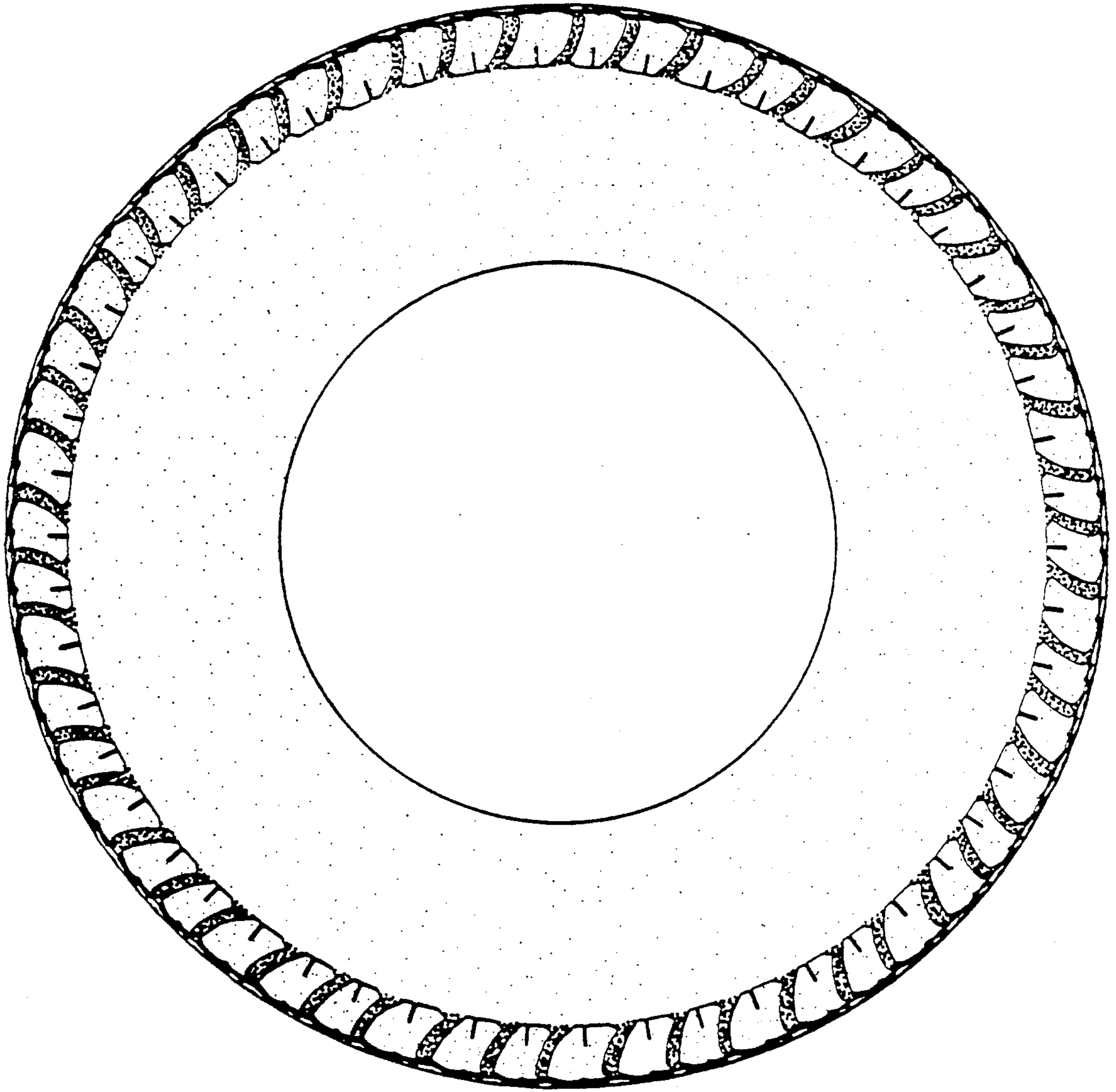

FIG. 3

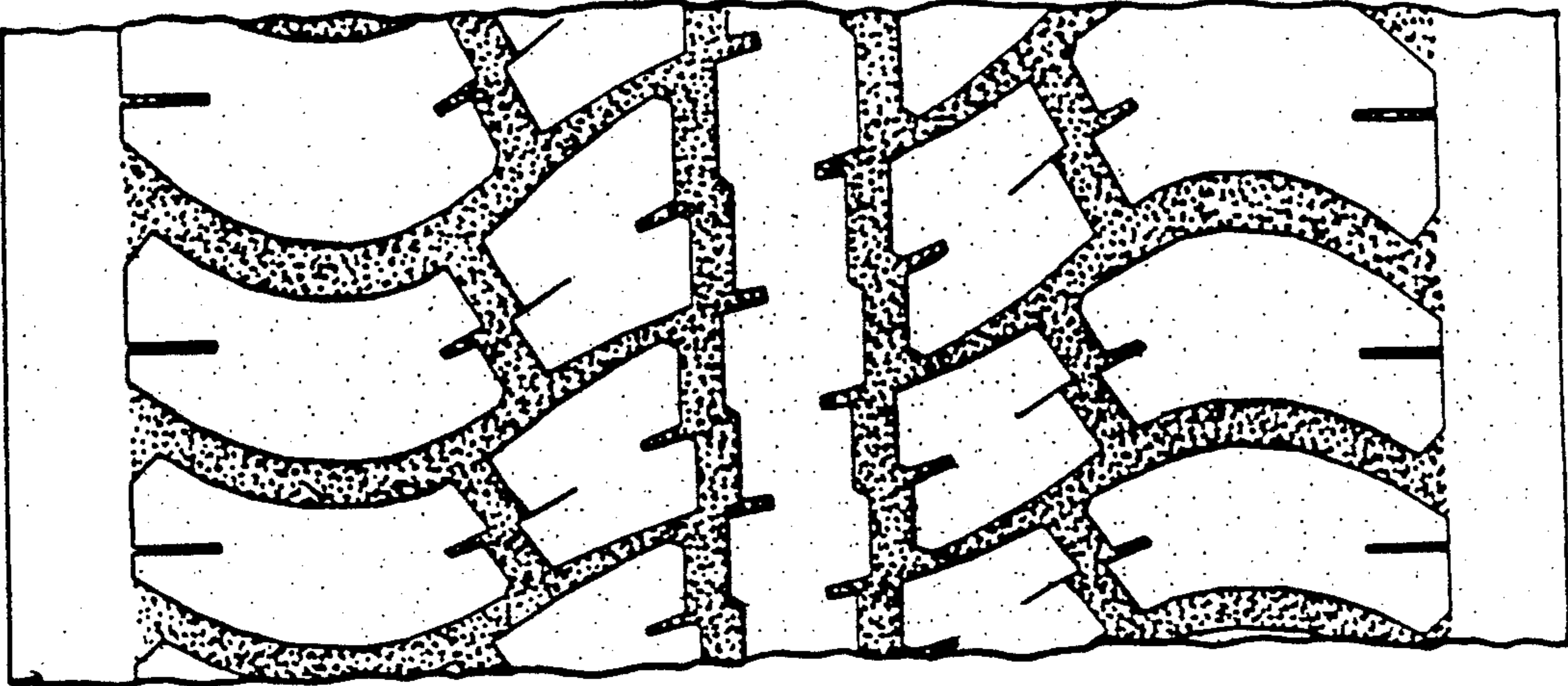

FIG. 4

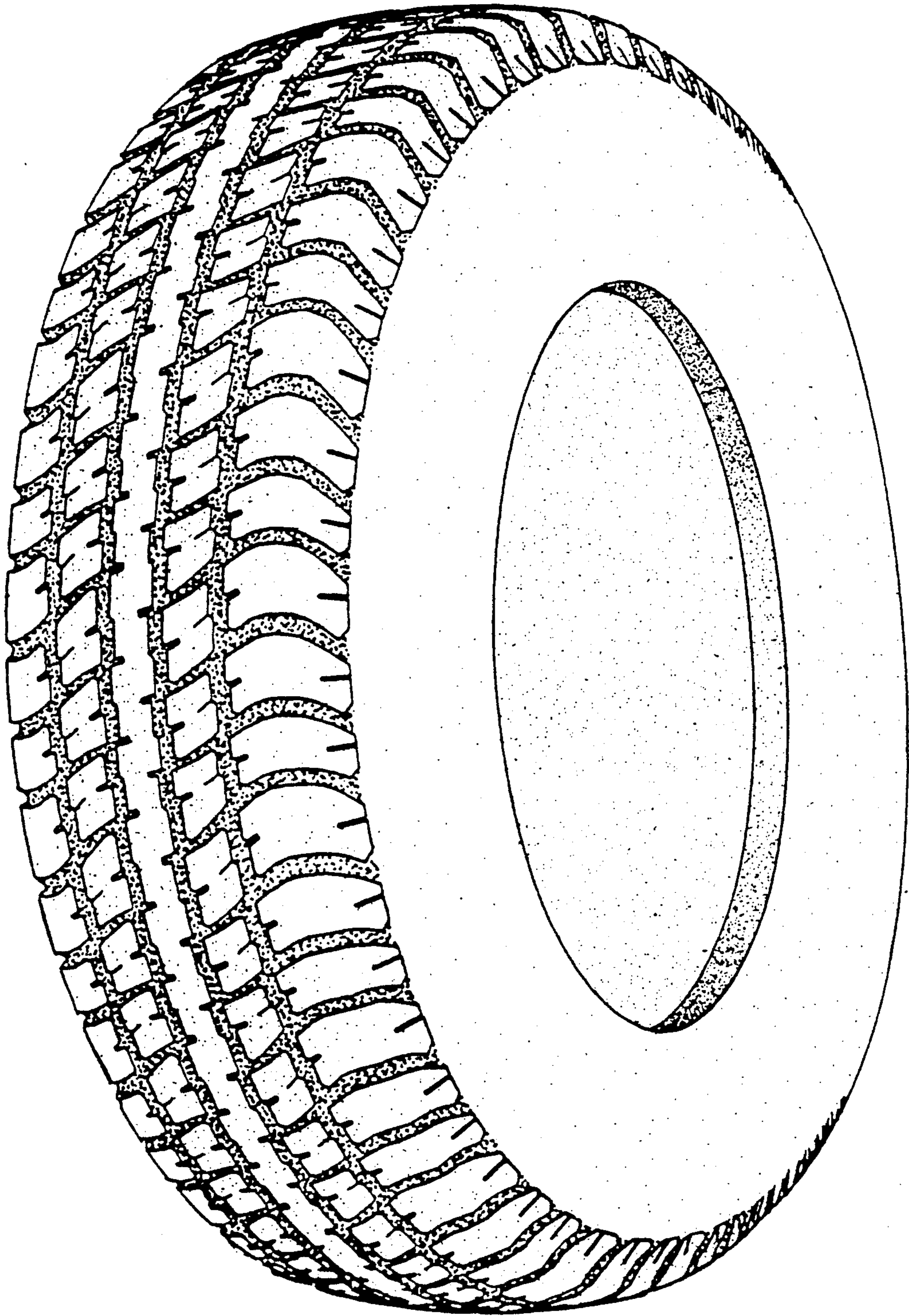

FIG. 5

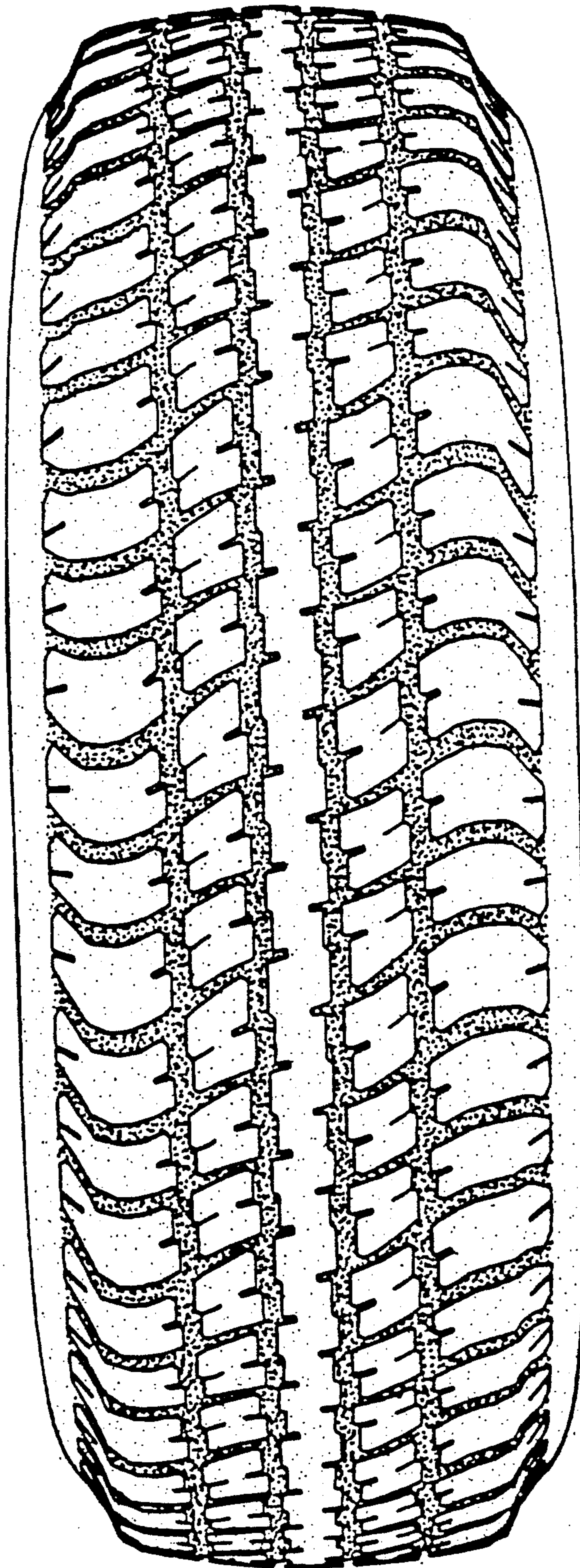

FIG. 6

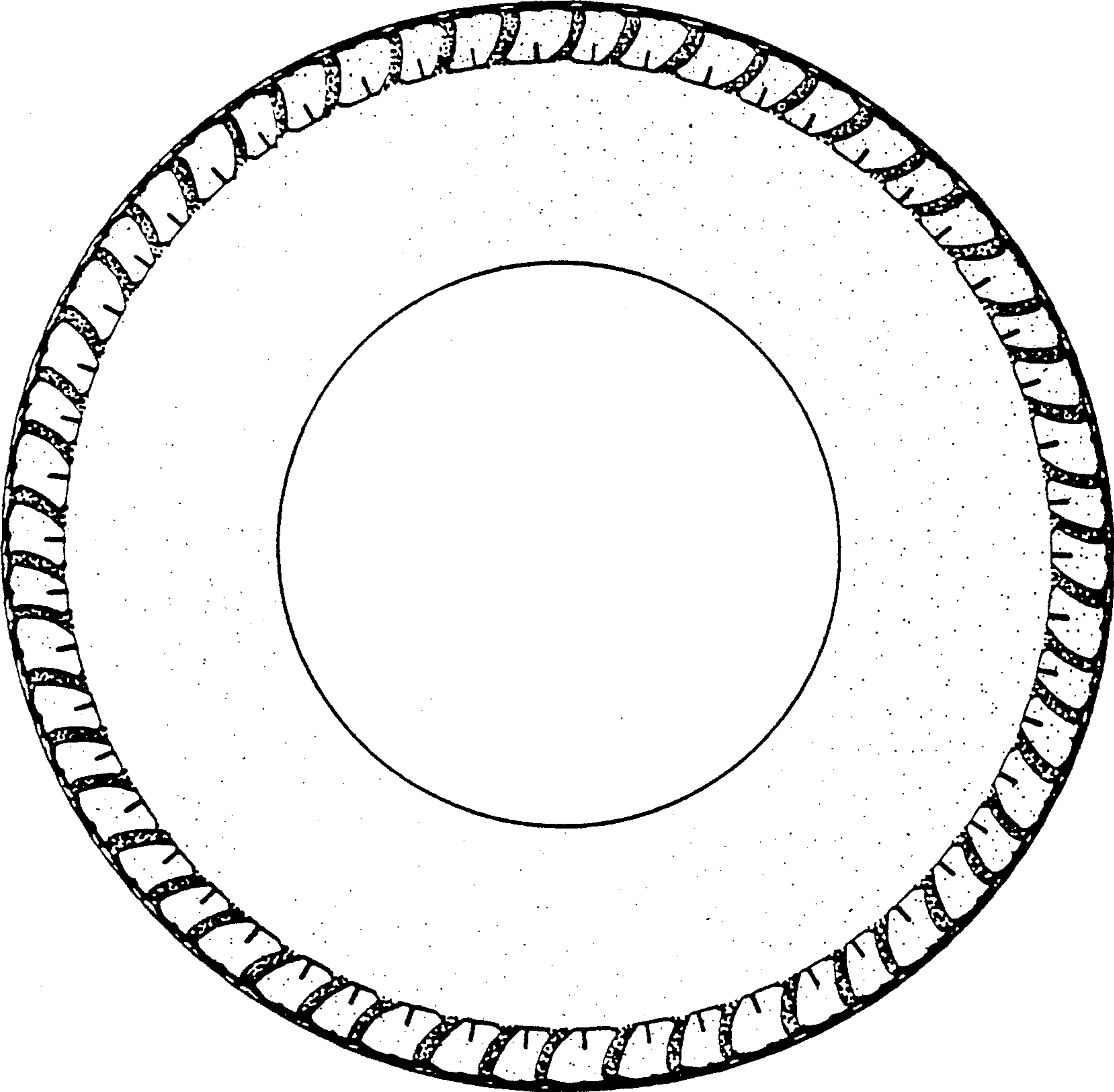

FIG.7

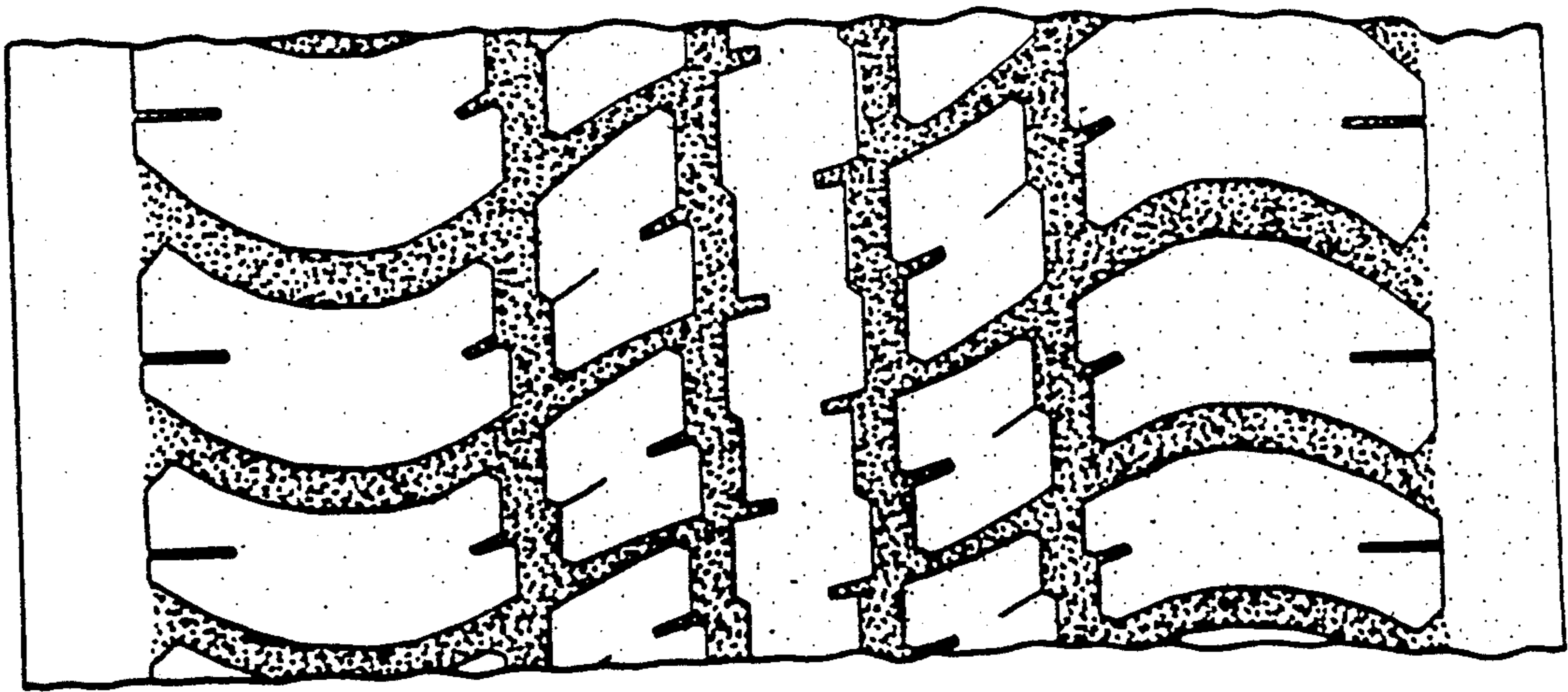

FIG.8