

[54] **TIRE**  
[75] **Inventor: André E. J. Baus, Bettembourg, Luxembourg**  
[73] **Assignee: The Goodyear Tire & Rubber Company, Akron, Ohio**  
[\*\*] **Term: 14 Years**  
[21] **Appl. No.: 334,013**  
[22] **Filed: Apr. 4, 1989**  
[52] **U.S. Cl. .... D12/142; D12/144**  
[58] **Field of Search ..... D12/141-144; 152/209 R, 209 D**

[56] **References Cited**  
**U.S. PATENT DOCUMENTS**  
2,779,378 1/1957 Robertson ..... 152/209  
4,305,445 12/1981 Yoshioka et al. .... D12/143  
**OTHER PUBLICATIONS**  
1988 Tread Design Guide, p. 197, Sumitomo ST77 &

ST508 Tire, second row down from top center of page & second tire in from bottom right side of page. Tire Review, 4/88, p. 67, Pneumant Tires, lower right side of page.

*Primary Examiner*—James M. Gandy  
*Attorney, Agent, or Firm*—T. P. Lewandowski; L. R. Drayer

[57] **CLAIM**  
The ornamental design for a tire, as shown and described.

**DESCRIPTION**  
FIG. 1 is a perspective view of a tire showing one embodiment of my new design, it being understood that the tread pattern is repeated throughout the circumference of the tire, the opposite side being substantially the same as that shown;  
FIG. 2 is a front elevation view thereof;  
FIG. 3 is an enlarged fragmentary plan view thereof; and  
FIG. 4 is an enlarged fragmentary side elevation view thereof.

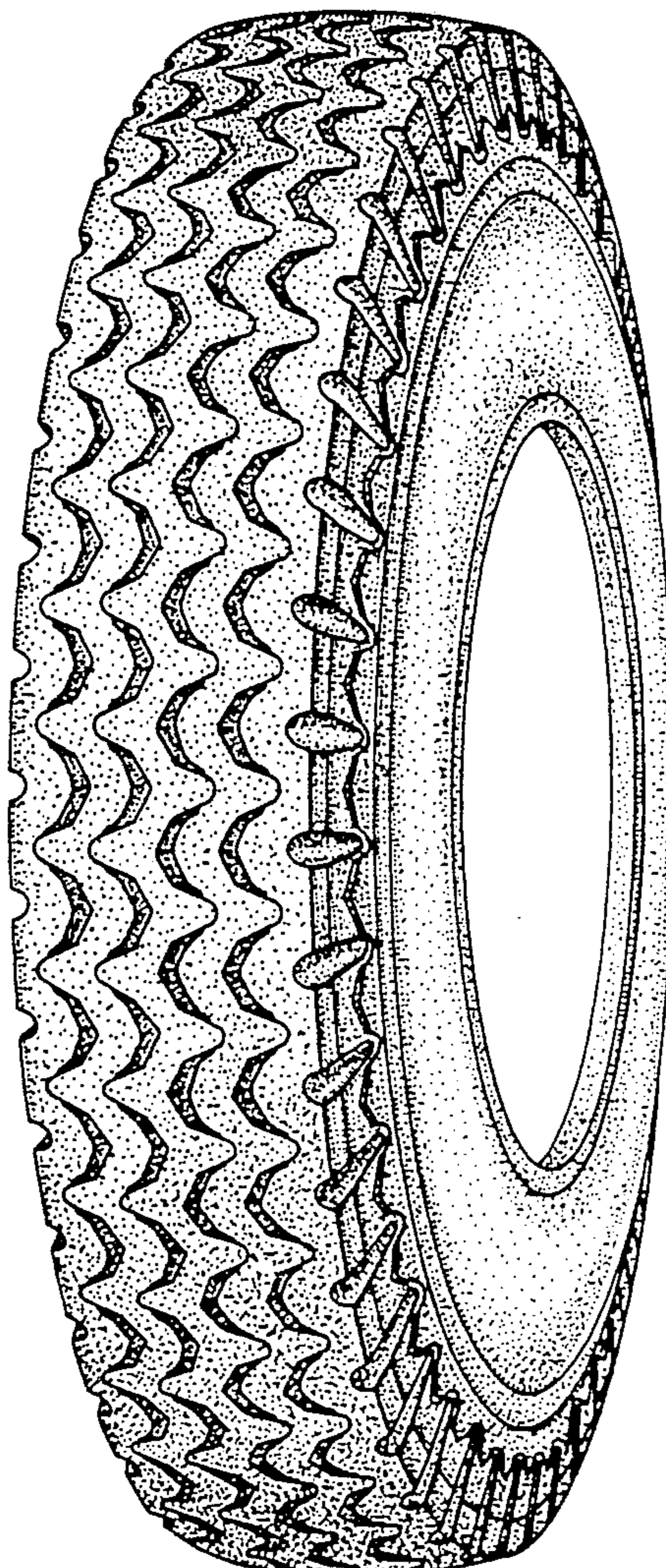

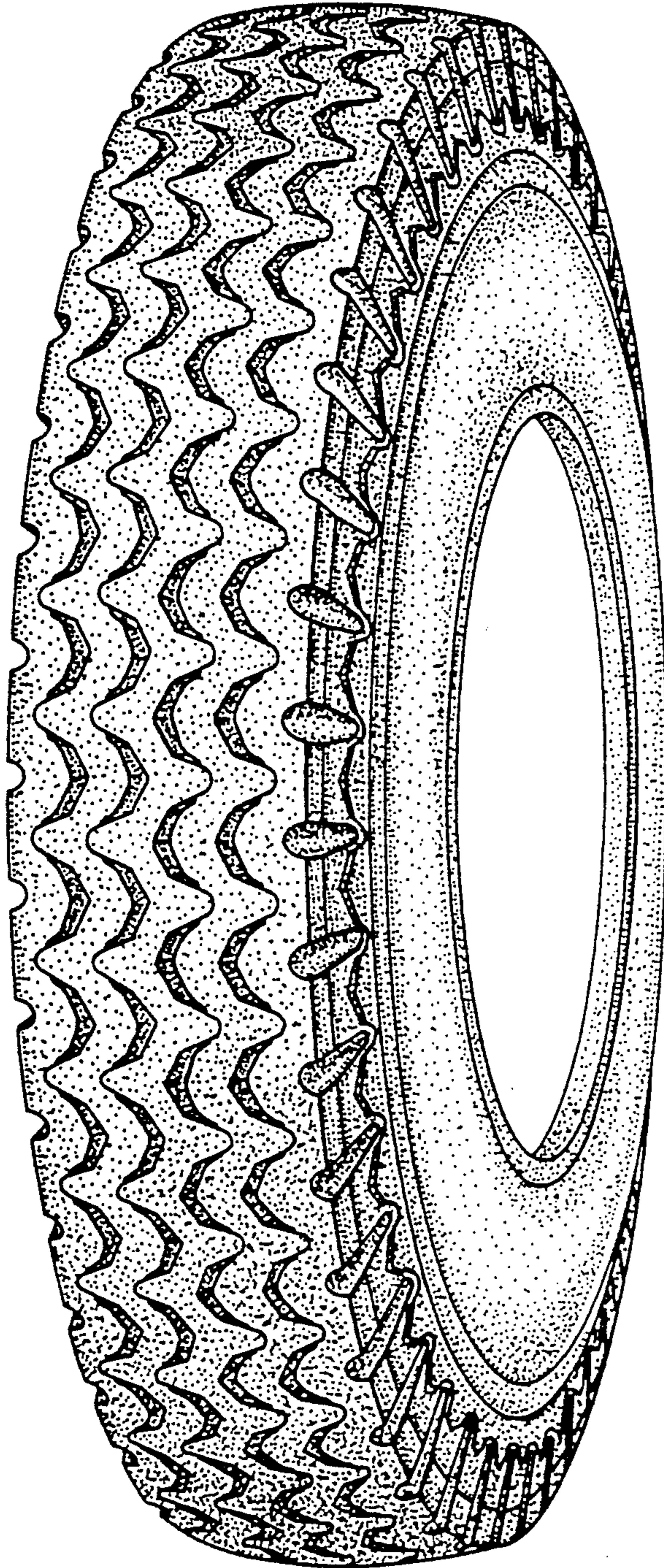

FIG. 1

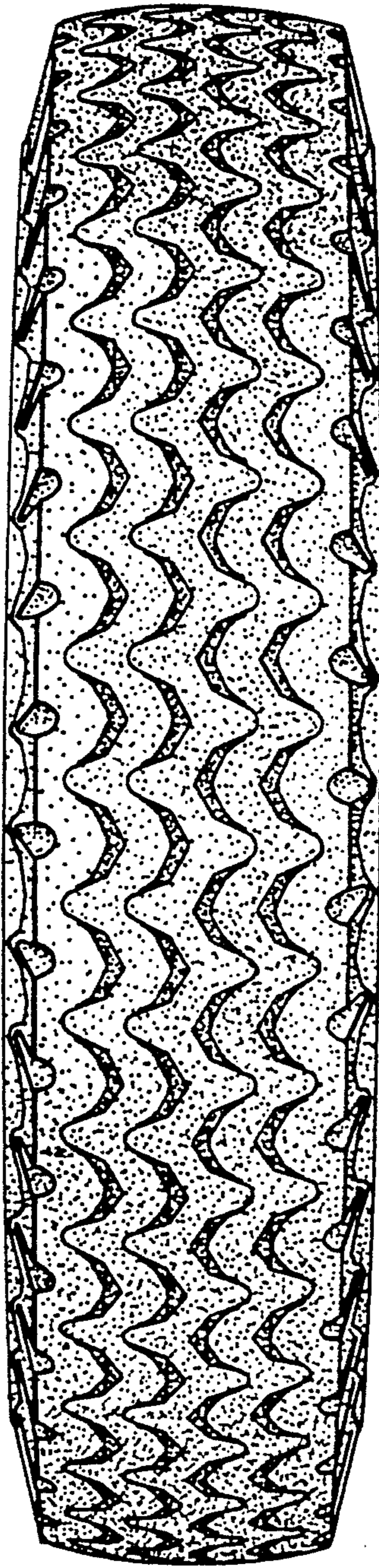

FIG. 2

FIG. 3

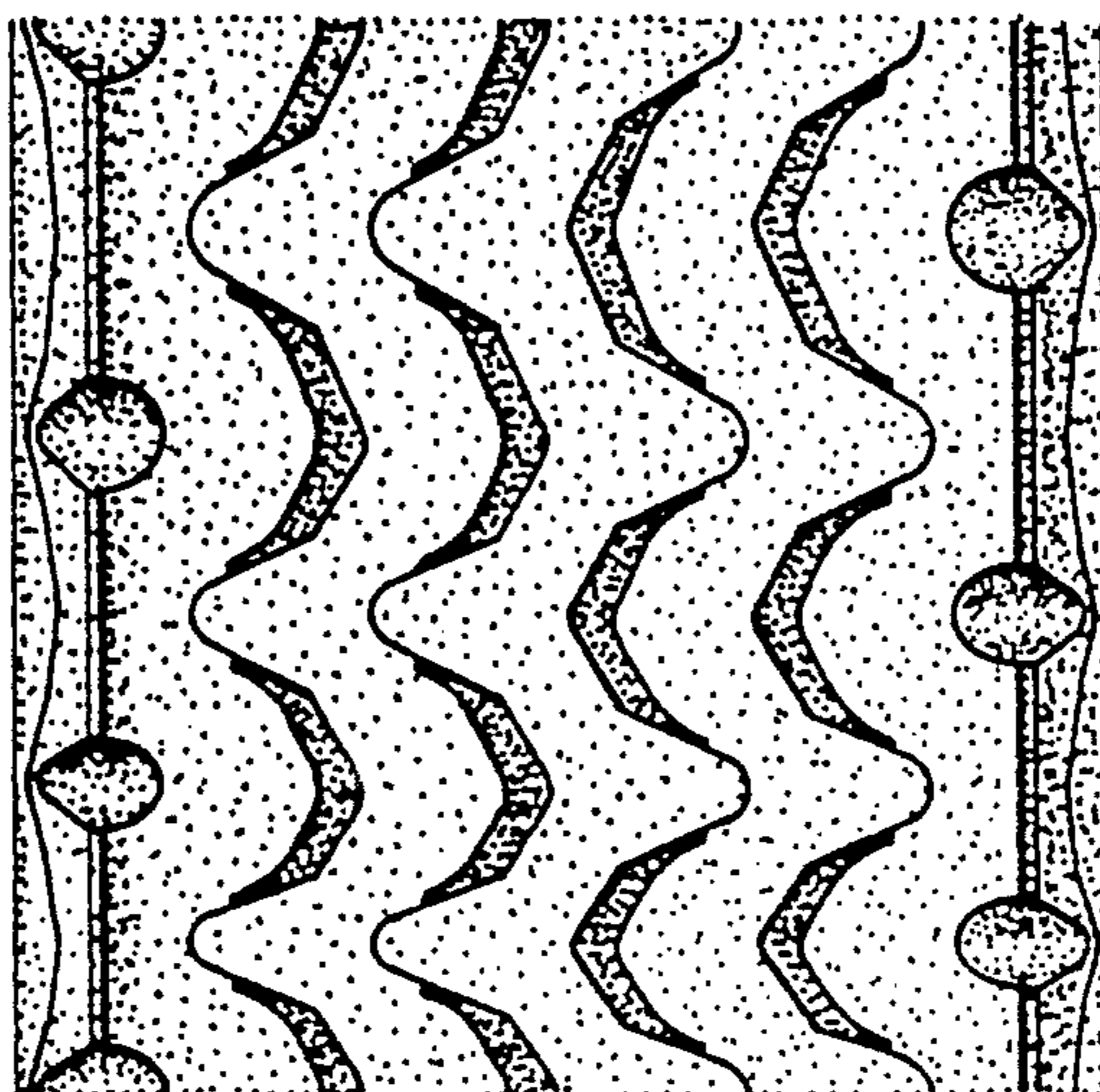

FIG. 4

