

[54] TIRE

[75] Inventor: Andre E. J. Baus, Bettembourg, Luxembourg

[73] Assignee: The Goodyear Tire & Rubber Company, Akron, Ohio

[**] Term: 14 Years

[21] Appl. No.: 294,634

[22] Filed: Jan. 9, 1989

[52] U.S. Cl. D12/142

[58] Field of Search D12/141-143, D12/146-148; 152/209 R, 209 D

[56] References Cited

U.S. PATENT DOCUMENTS

D. 244,181	5/1977	Maeda et al.	D12/142
D. 248,292	6/1978	Maeda et al.	D12/142
D. 276,905	12/1984	Nishio et al.	D12/147
D. 304,166	10/1989	Graas	D12/143

OTHER PUBLICATIONS

1988 Tread Design Guide, p. 51, Michelin XA Tire, third row down from top, left side of page.

1988 Tread Design Guide p. 123, Firestone All Terrain Tire, second tire in from top left side of page.

Primary Examiner—James M. Gandy

Attorney, Agent, or Firm—T. P. Lewandowski; L. R. Drayer

[57] CLAIM

The ornamental design for a tire, as shown and described.

DESCRIPTION

FIG. 1 is a perspective view of a tire showing one embodiment of our new design, it being understood that the tread pattern is repeated throughout the circumference of the tire, the opposite side being substantially the same as that shown;

FIG. 2 is a front elevation view thereof;

FIG. 3 is a side elevation view thereof on a reduced scale; and

FIG. 4 is an enlarged fragmentary plan view thereof.

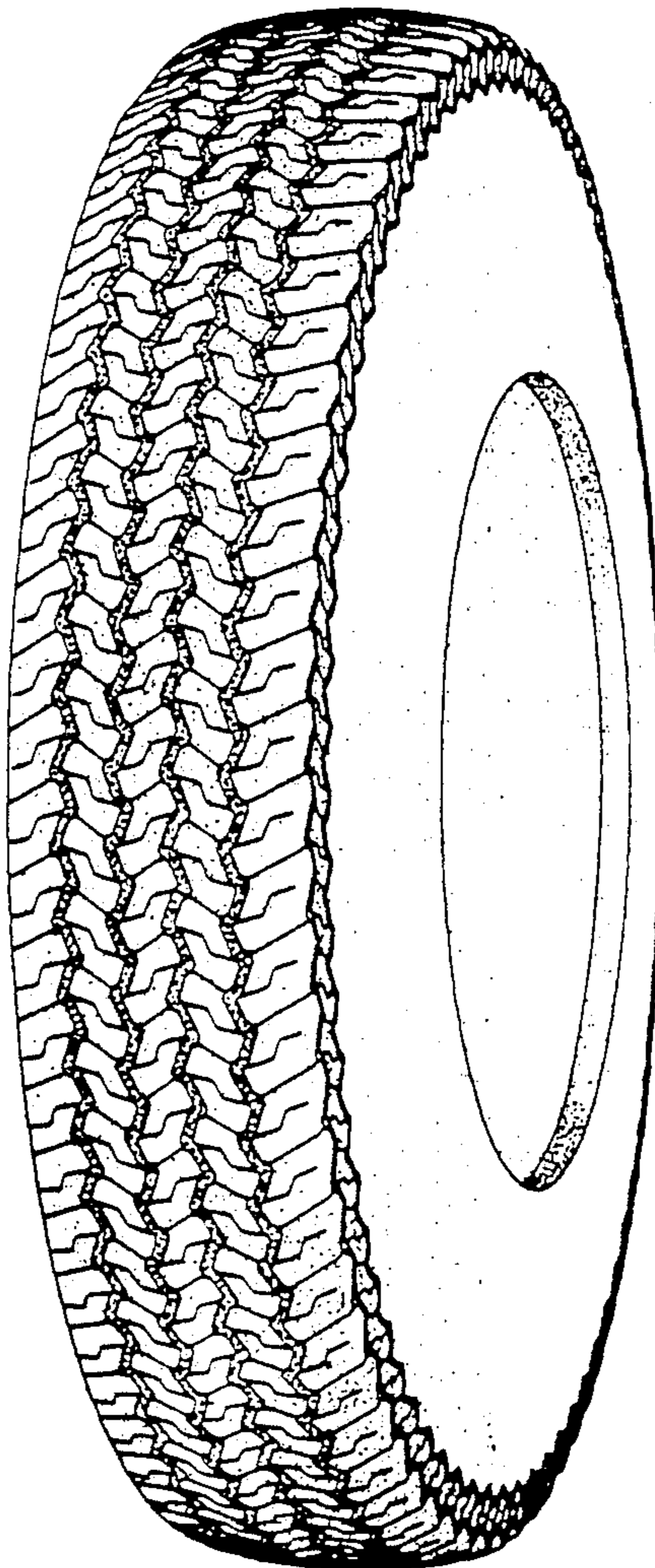

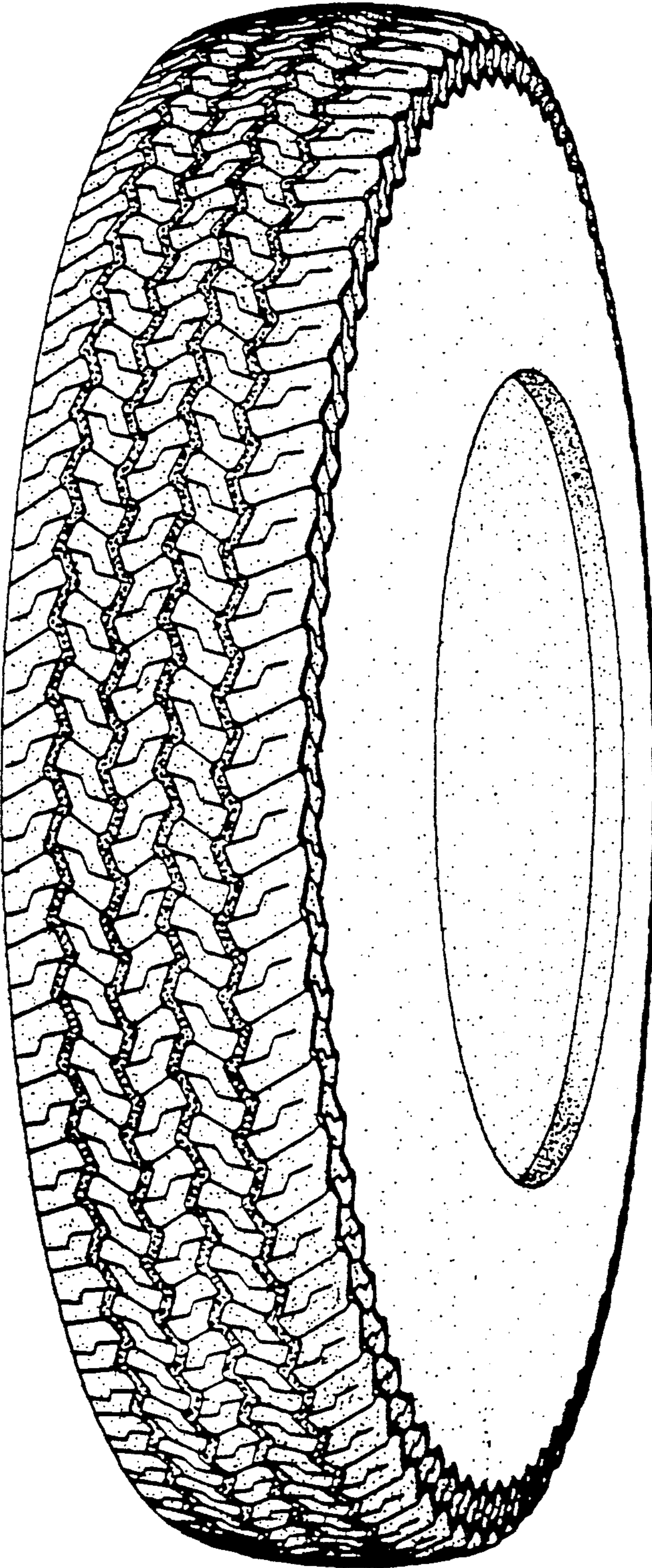

FIG. 1

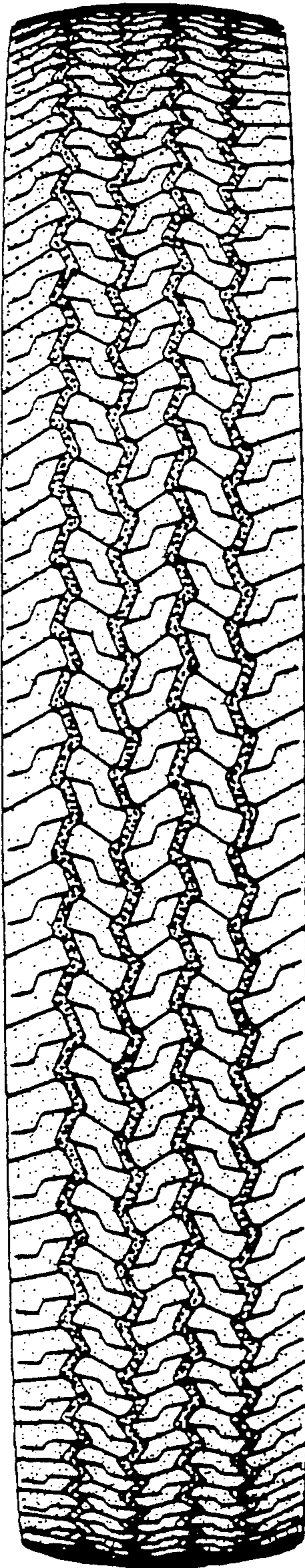

FIG.2

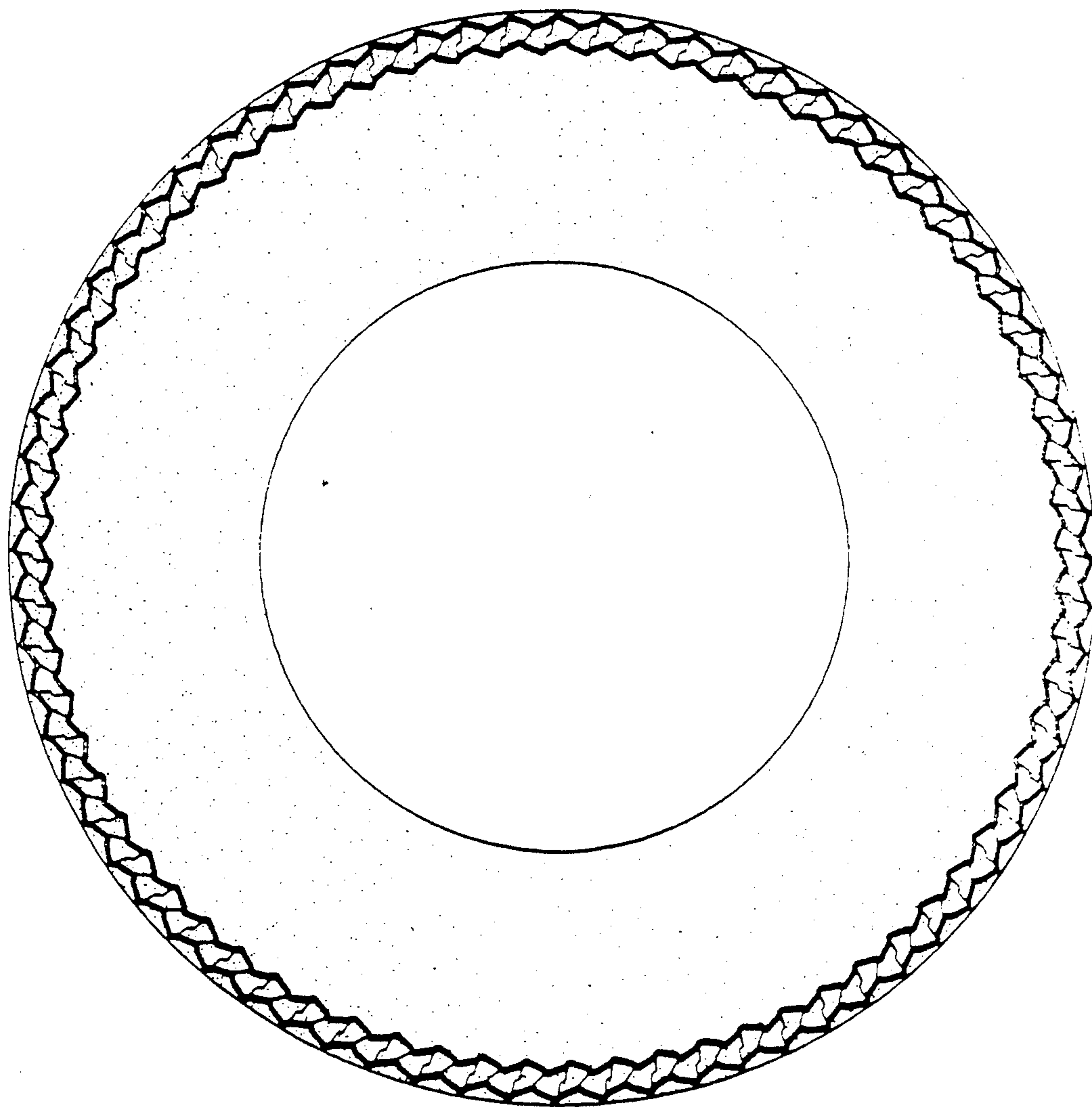

FIG. 3

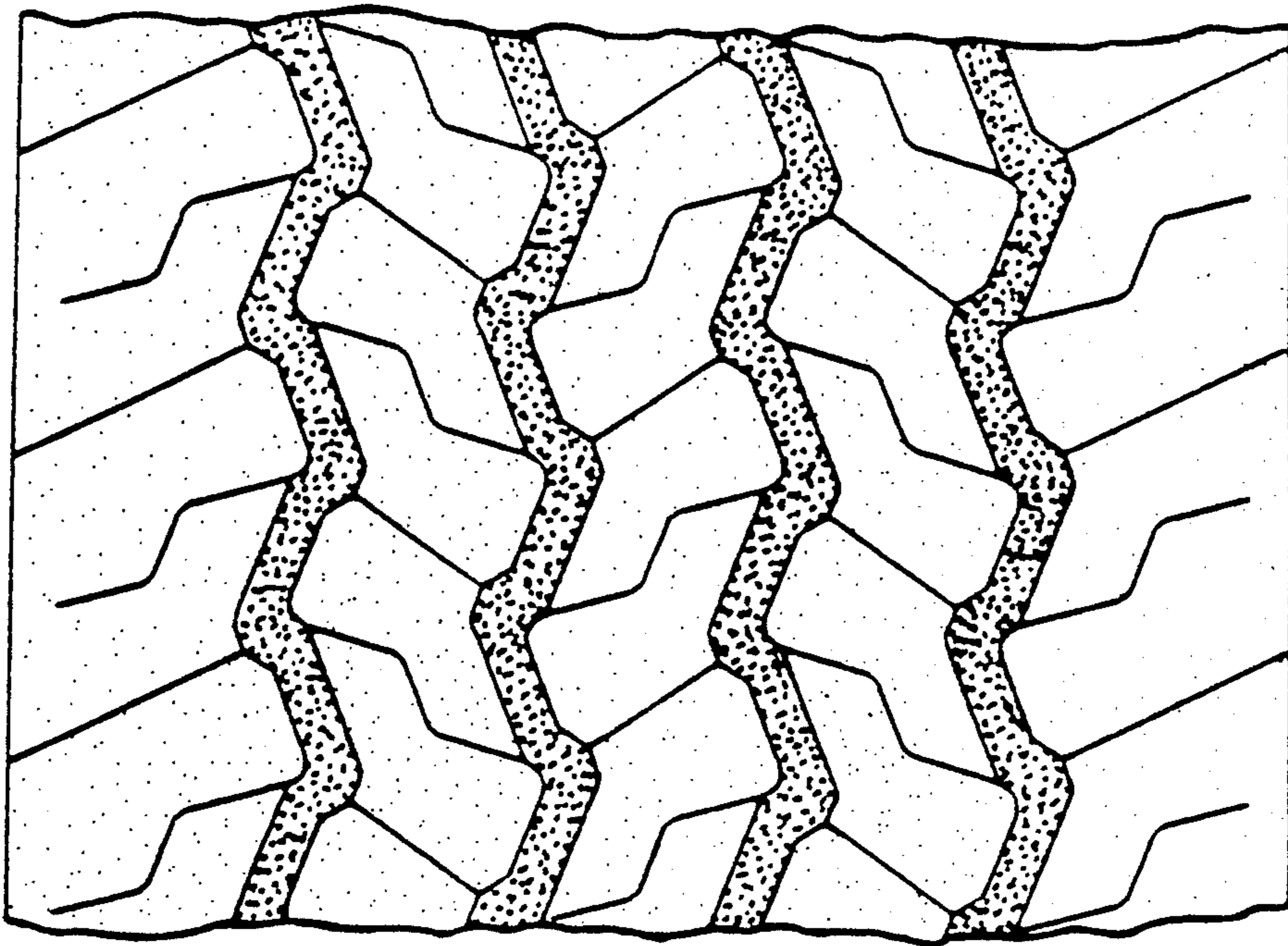

FIG.4