

[54] DUAL CRUCIFORM STRUCTURE

[75] Inventor: Louis J. Jenn, Indianapolis, Ind.

[73] Assignee: Atrium Structures, Inc., Indianapolis, Ind.

[*] Notice: The portion of the term of this patent subsequent to Feb. 13, 2004 has been disclaimed.

[**] Term: 14 Years

[21] Appl. No.: 172,782

[22] Filed: Mar. 28, 1988

[52] U.S. Cl. D25/17; D25/22

[58] Field of Search D25/17, 1, 22, 23, 33, D25/4; 52/169.3, 234, 169.2

[56] References Cited

U.S. PATENT DOCUMENTS

D. 205,218 7/1966 Bekemeyer D25/17

D. 225,104 11/1972 Hardman D25/4
D. 306,077 2/1990 Jenn D25/22
4,685,260 8/1987 Jenn D25/22 X
4,800,692 1/1989 Jenn D25/22

FOREIGN PATENT DOCUMENTS

573038 11/1945 United Kingdom D25/56

Primary Examiner—A. Hugo Word
Assistant Examiner—Doris V. Coles
Attorney, Agent, or Firm—Woodard, Emhardt, Naughton, Moriarty & McNett

[57] CLAIM

The ornamental design for a dual cruciform structure, as shown and described.

DESCRIPTION

FIG. 1 is a top plan view of a dual cruciform structure, showing my new design.

FIG. 2 is a rear elevational view thereof;

FIG. 3 is an end elevational view thereof; and

FIG. 4 is a front elevational view thereof.

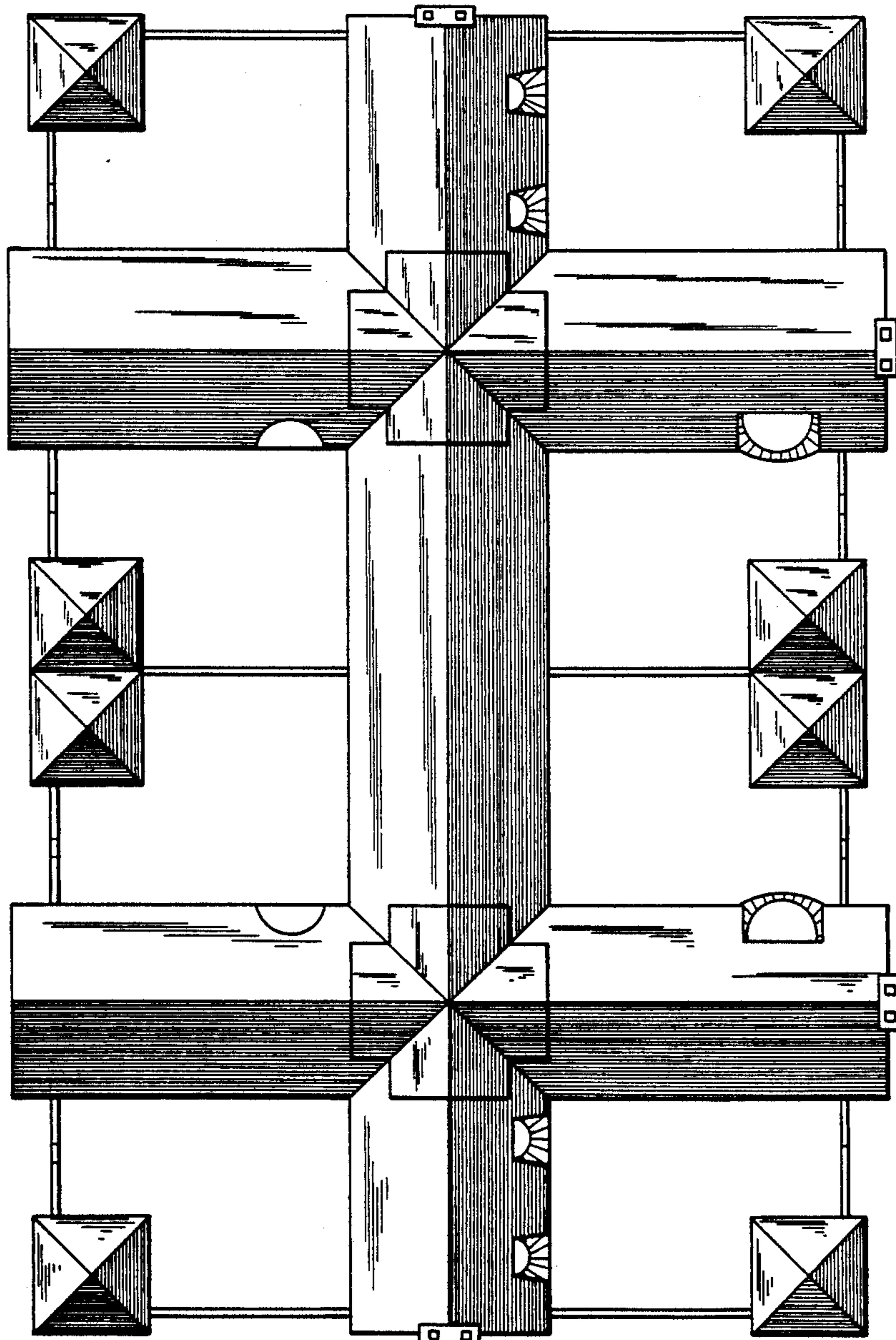

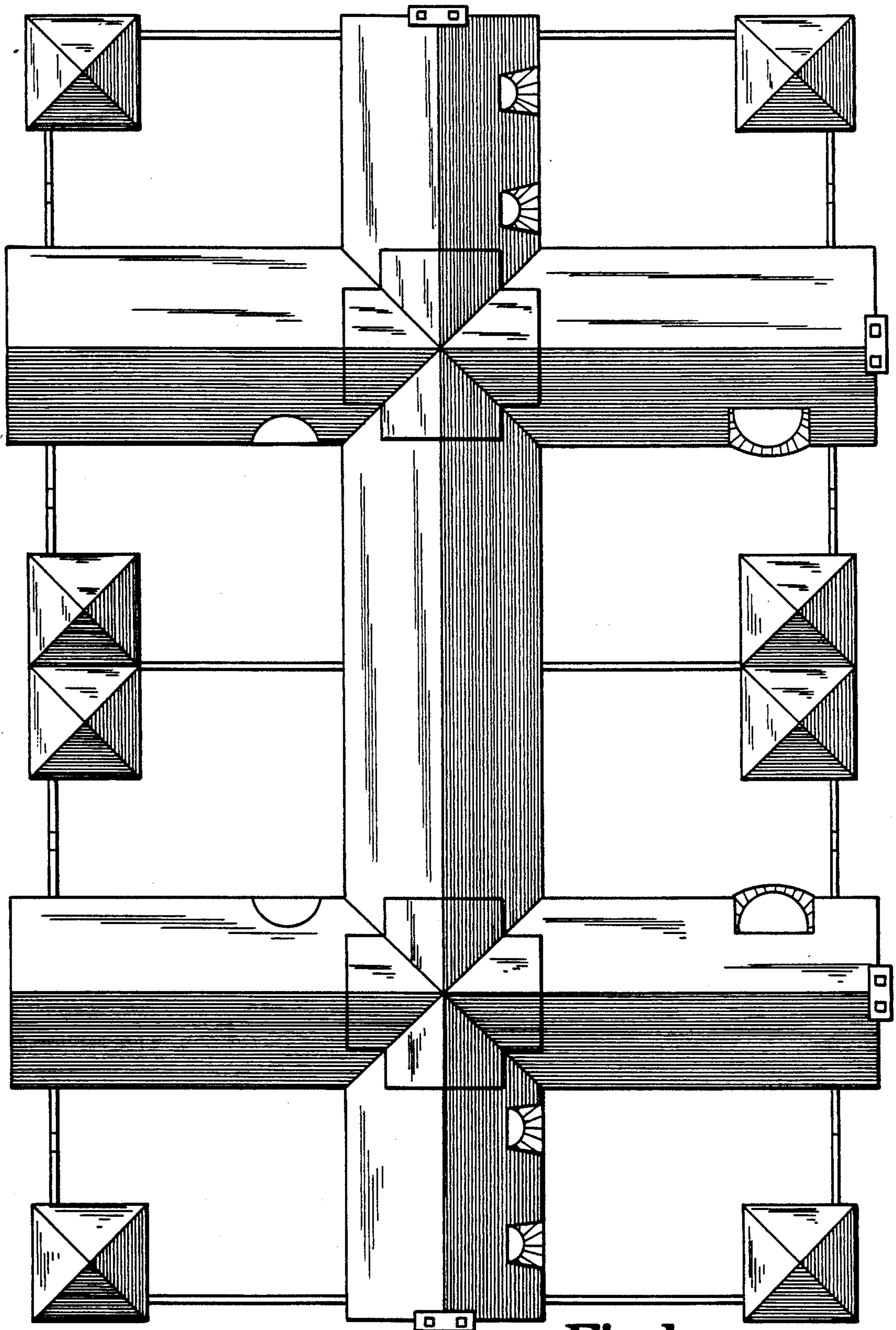

Fig.1



Fig. 2

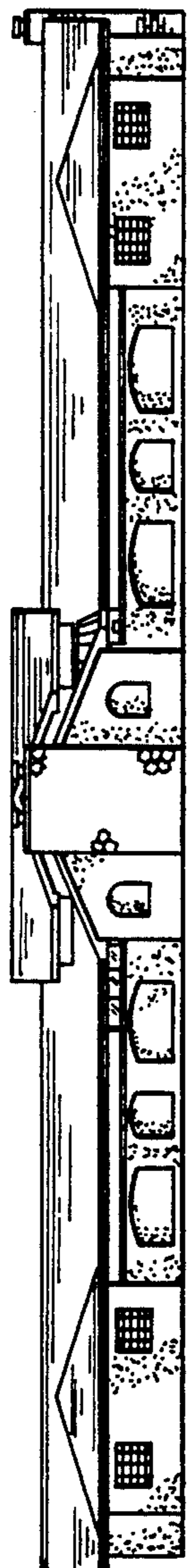

Fig. 3

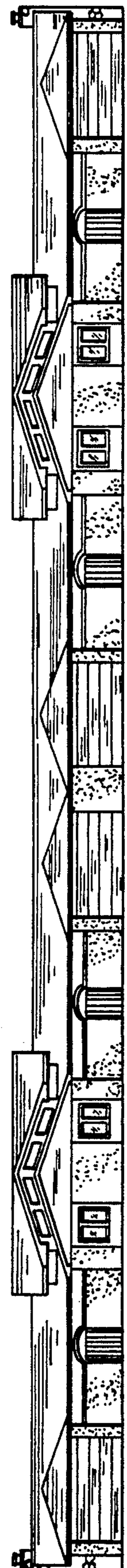

Fig. 4