

[54] TOY CONTROL PANEL ELEMENT

[75] Inventor: Ole V. Poulsen, Vejle, Denmark

[73] Assignee: Interlego A.G., Switzerland

[**] Term: 14 Years

[21] Appl. No.: 442,931

[22] Filed: Nov. 29, 1989

[52] U.S. Cl. D21/108

[58] Field of Search D21/108, 141, 109, 59,
D21/124; D18/7; 446/85, 102, 103, 105, 118,
121, 124, 126, 128

[56] References Cited

U.S. PATENT DOCUMENTS

D. 231,989	7/1974	Kitai	D18/7
D. 233,346	10/1974	Bellini	D18/7
D. 261,274	10/1981	Gobeli	D18/7
D. 284,017	5/1986	Smith	D21/109

D. 284,966 8/1986 Larkins D18/7

Primary Examiner—Charles A. Rademaker
Assistant Examiner—R. Barkai
Attorney, Agent, or Firm—Kane Dalsimer Sullivan
Kurucz Levy Eisele & Richard

[57] CLAIM

The ornamental design for a toy control panel element, as shown and described.

DESCRIPTION

FIG. 1 is a top perspective view of the toy control panel element showing my new design;
FIG. 2 is a bottom perspective view;
FIG. 3 is a left side elevational view;
FIG. 4 is a front elevational view;
FIG. 5 is a right side elevational view;
FIG. 6 is a rear elevational view;
FIG. 7 is a top plan view;
FIG. 8 is a bottom plan view.

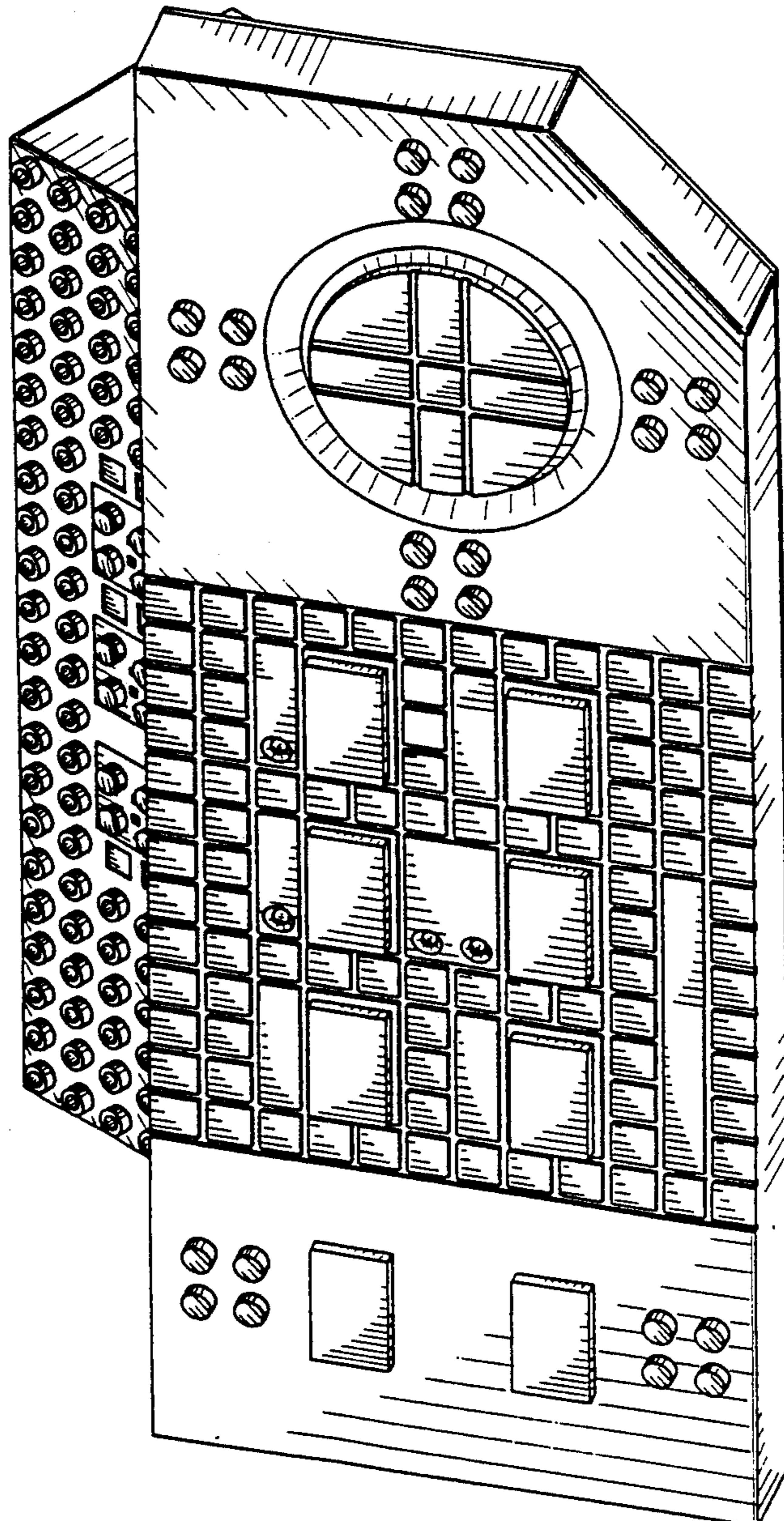

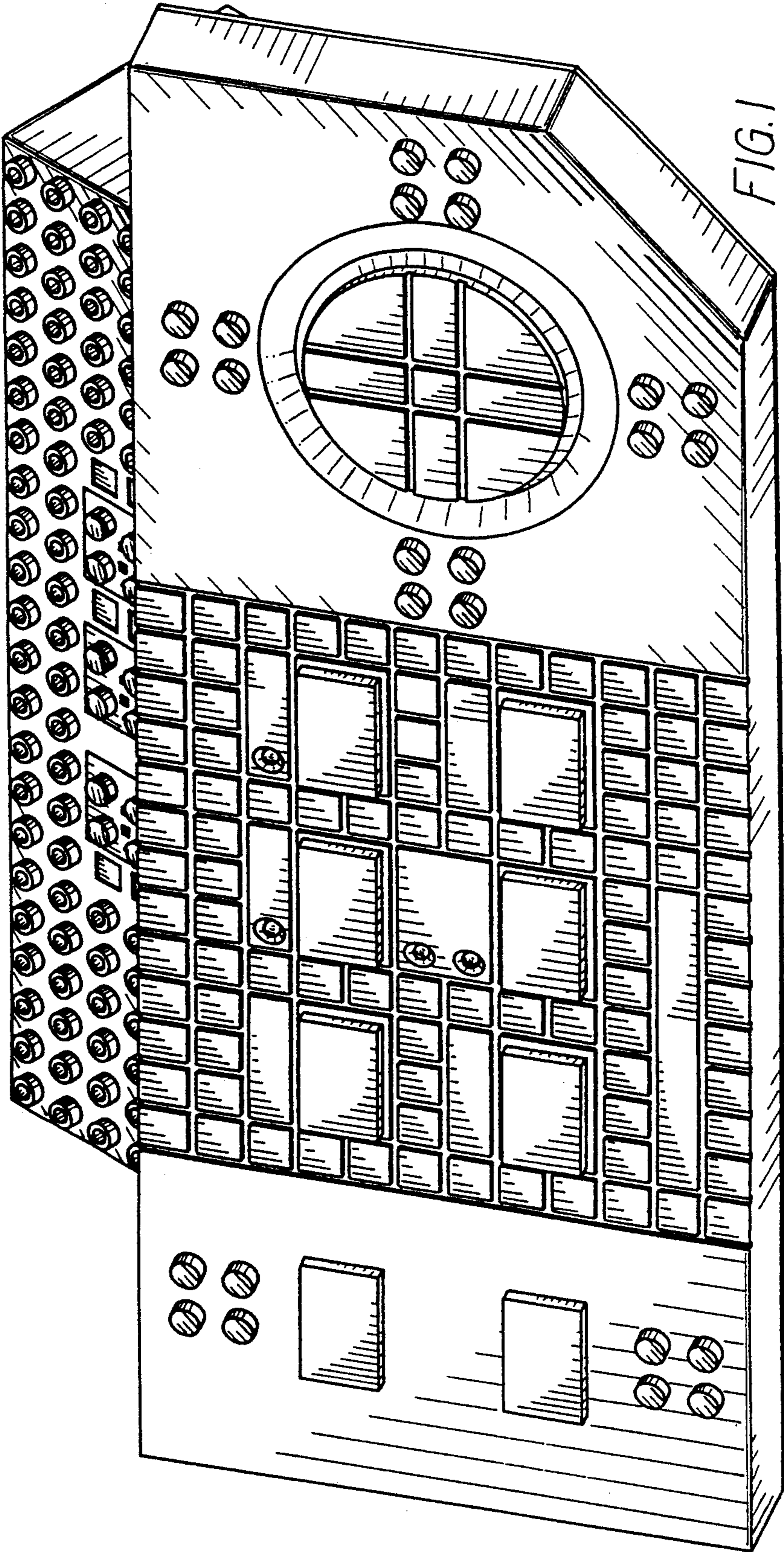

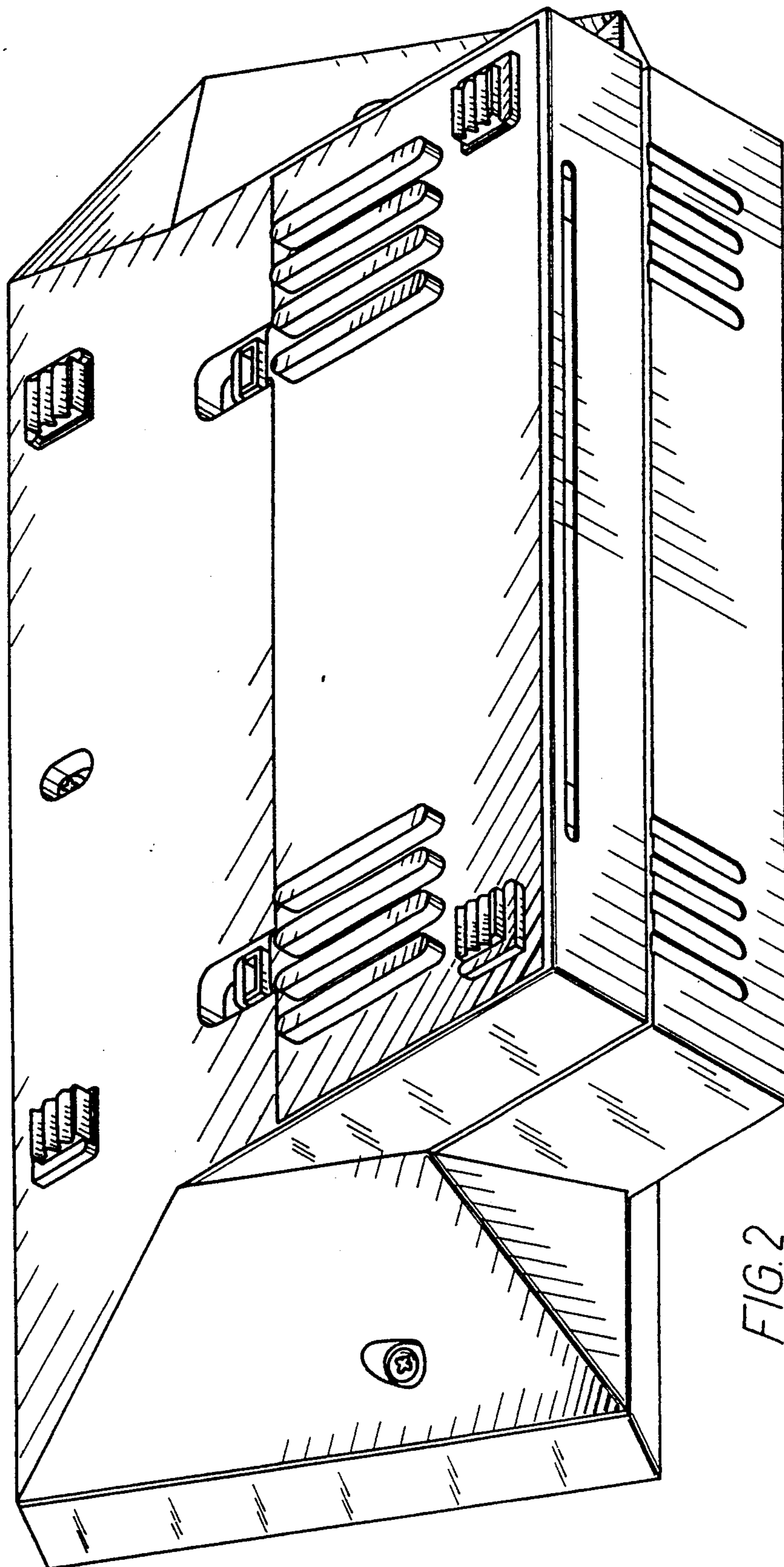

FIG. 2

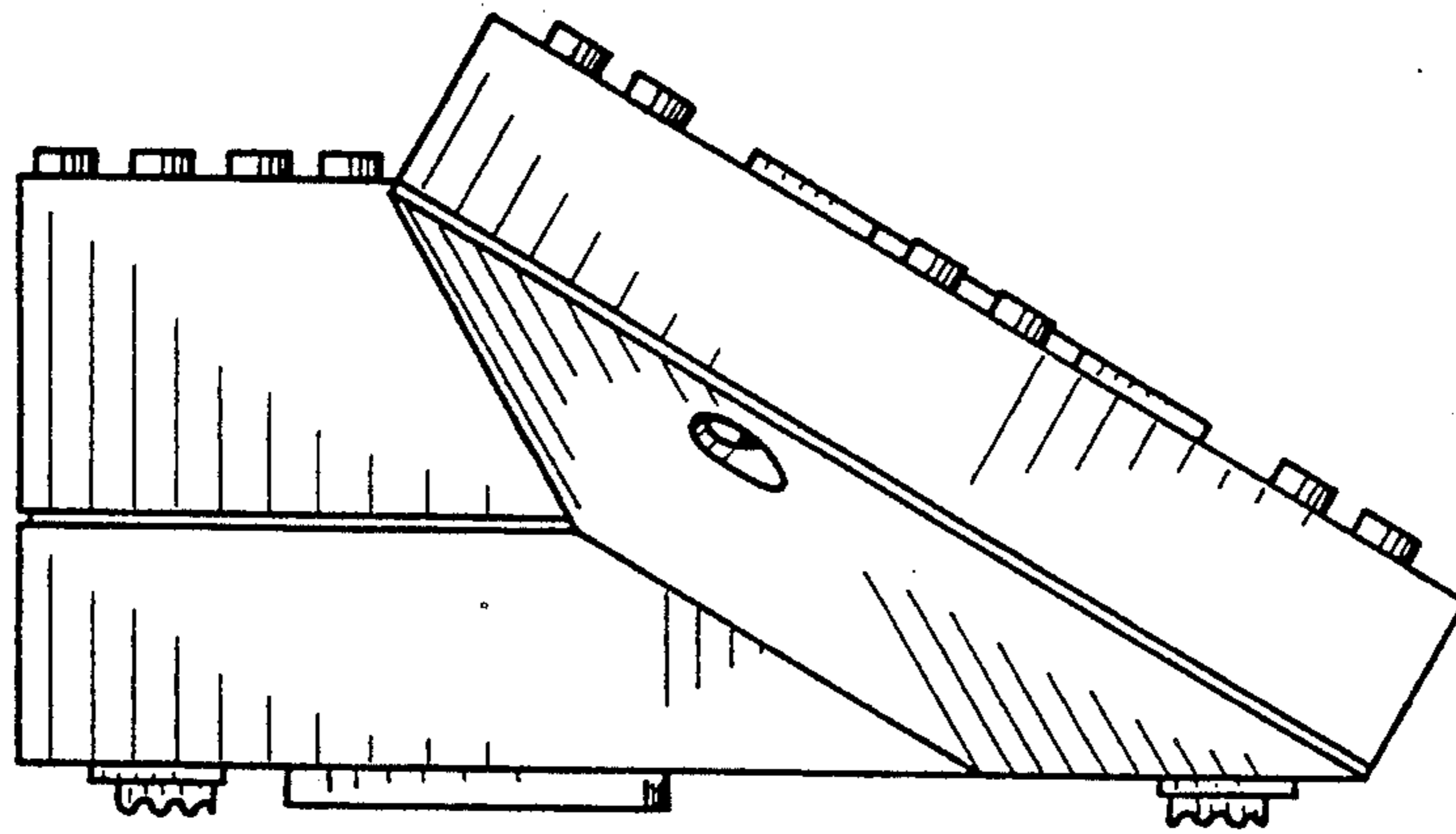

FIG. 3

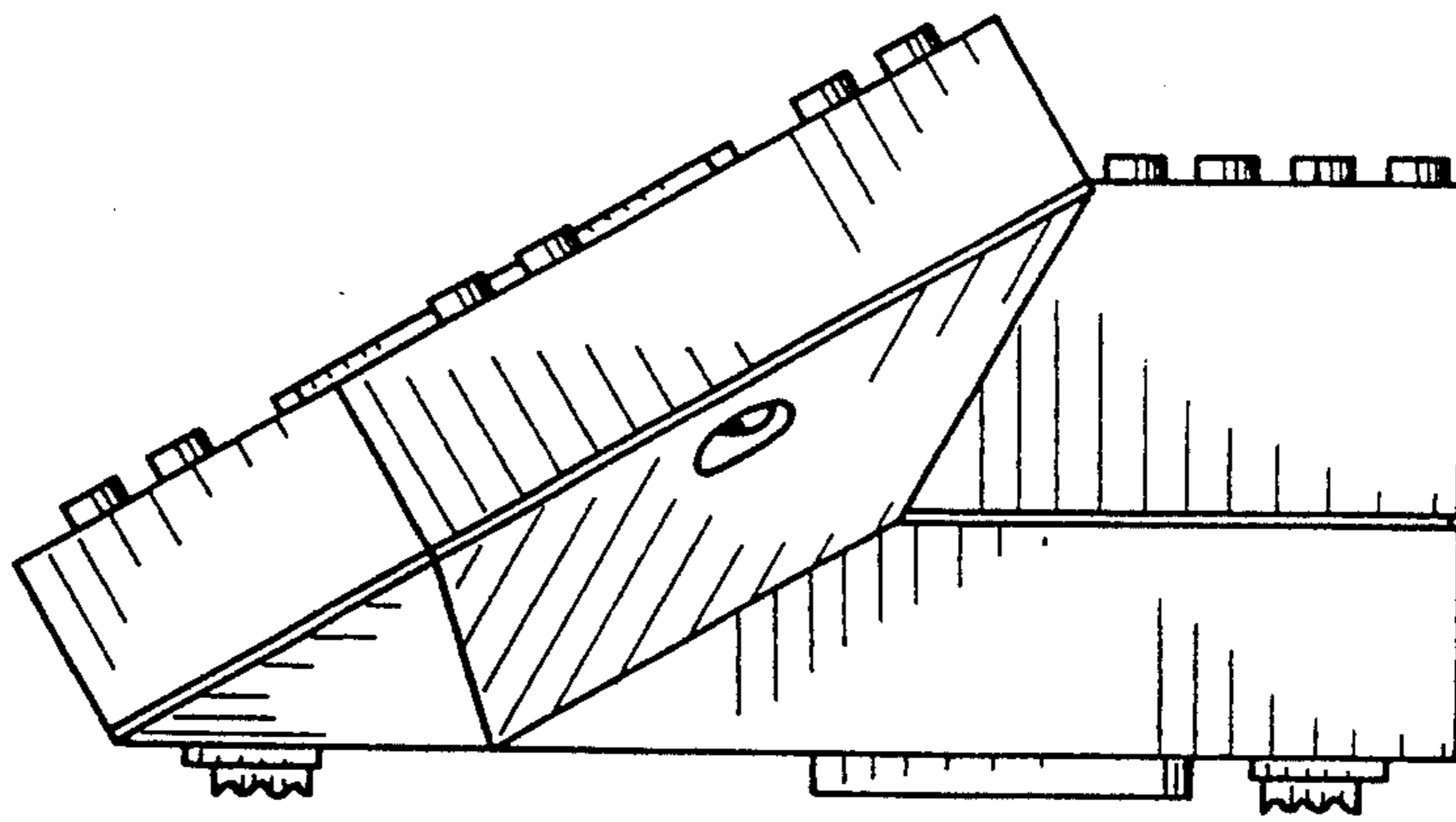

FIG. 5

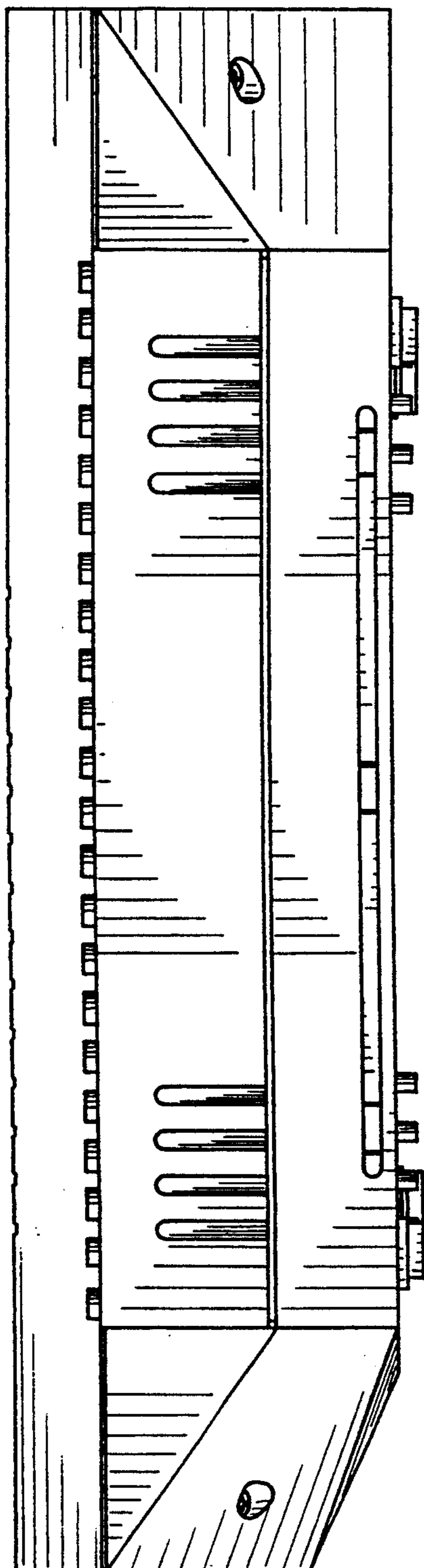

FIG. 6

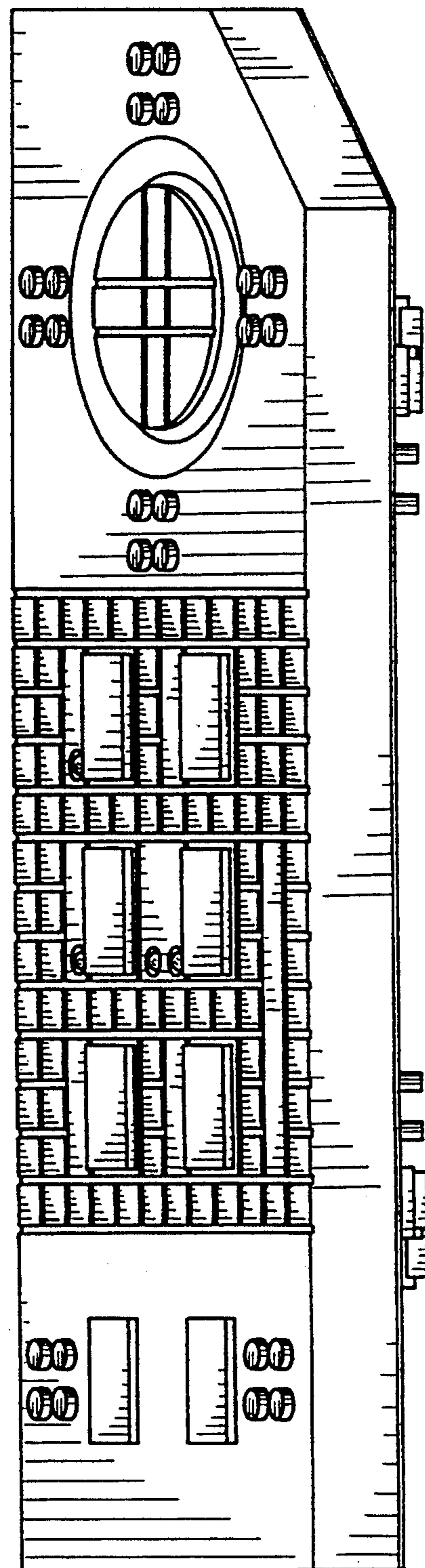

FIG. 4

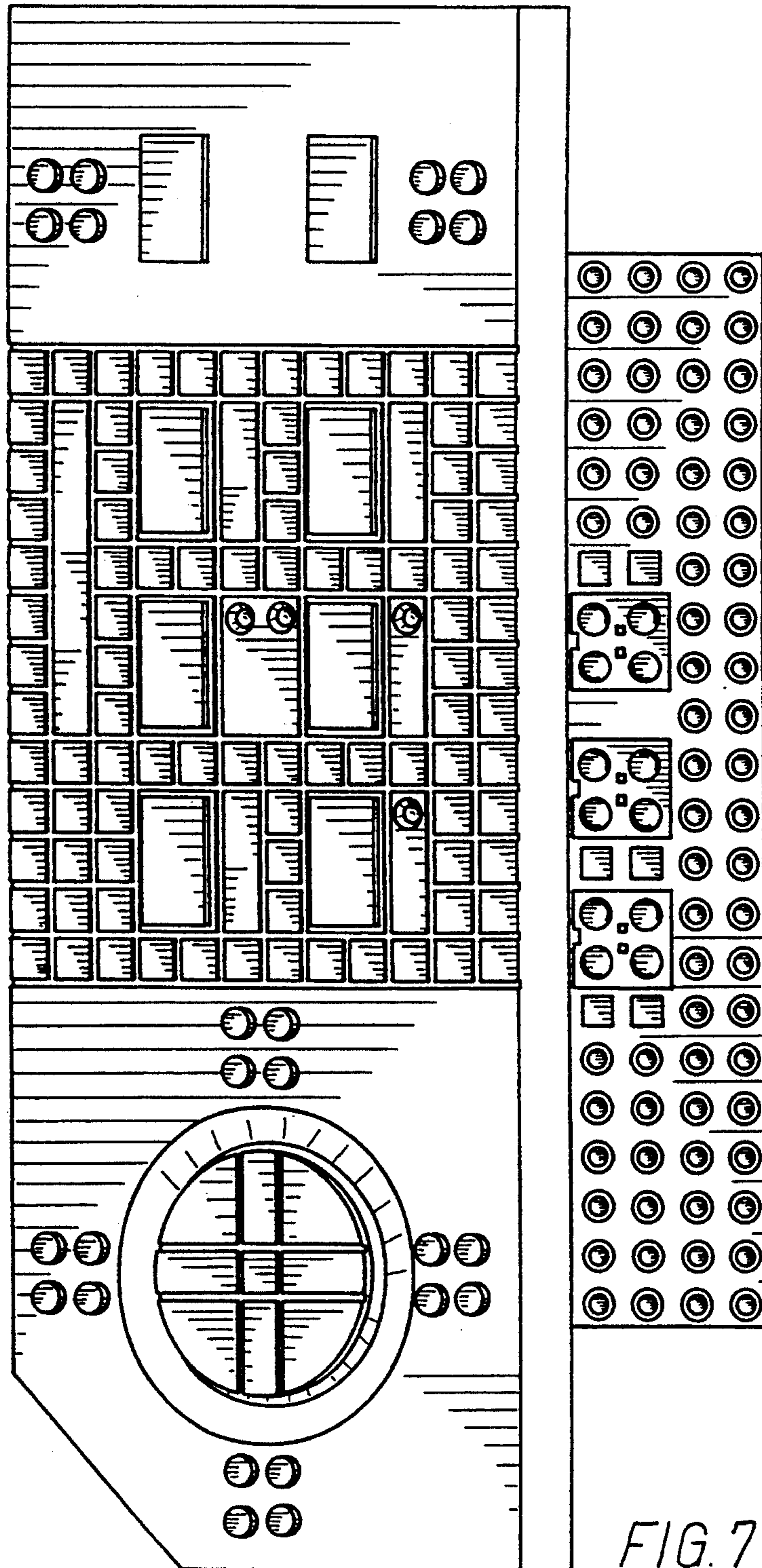

FIG. 7

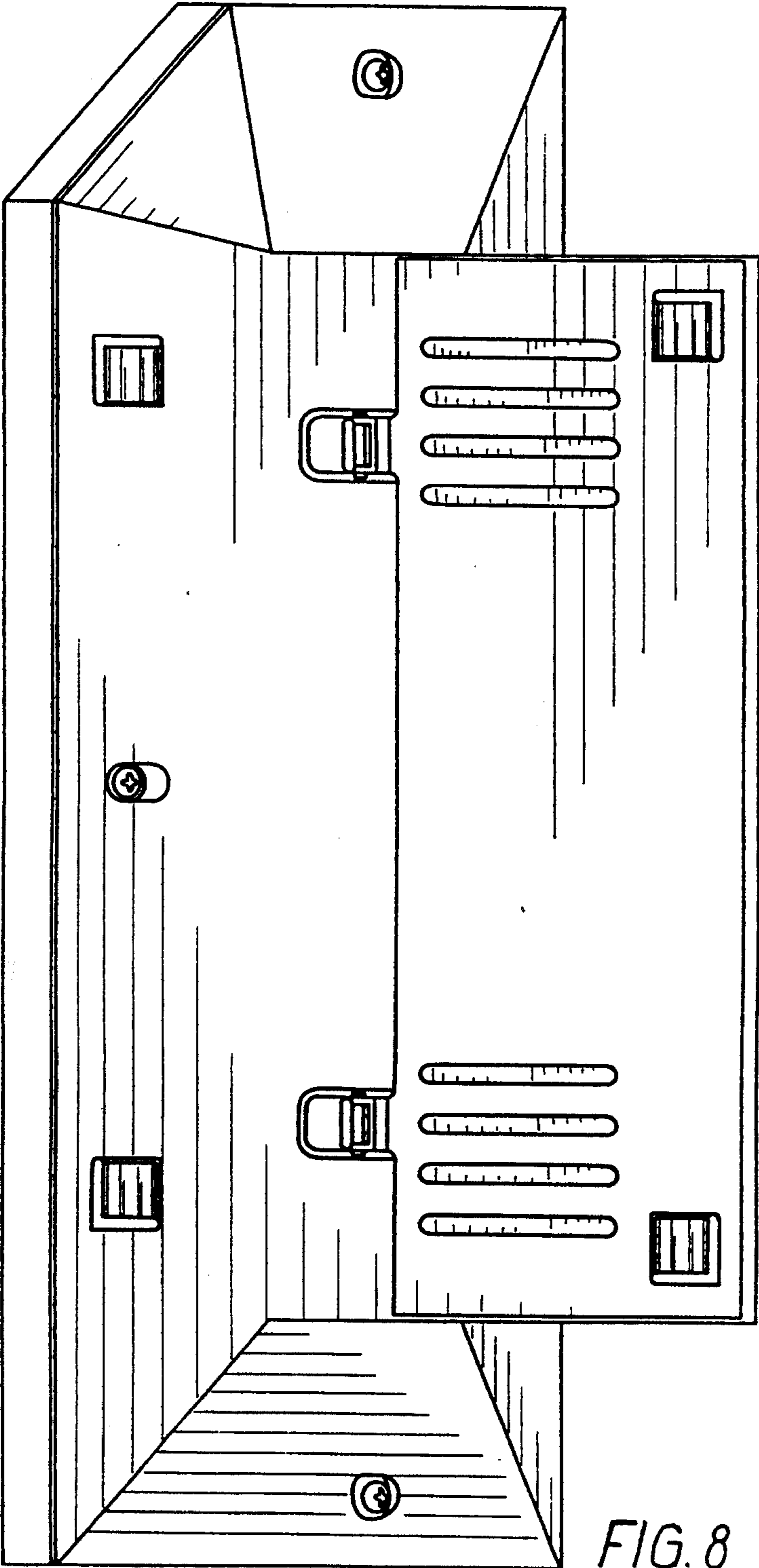

FIG. 8