

[54] CONNECTOR SOCKET

[75] Inventor: Kyousuke Tajima, Gunma, Japan

[73] Assignee: Hosiden Electronics Co. Ltd., Osaka, Japan

[**] Term: 14 Years

[21] Appl. No.: 155,936

[22] Filed: Feb. 16, 1988

[30] Foreign Application Priority Data

Aug. 19, 1987 [JP] Japan 62-33738

[52] U.S. Cl. D13/147

[58] Field of Search D13/146, 147; 439/76, 439/79, 142, 680, 550

[56] References Cited

U.S. PATENT DOCUMENTS

D. 298,312 11/1988 Sekiguchi D13/147
3,951,500 4/1976 Anderson 439/680

4,030,797 6/1977 Nieman 439/680
4,493,525 1/1985 Hall et al. 439/76
4,508,413 4/1985 Bailey 439/550

Primary Examiner—Susan J. Lucas
Assistant Examiner—Melody Brown
Attorney, Agent, or Firm—Pollock, Vande Sande and Priddy

[57] CLAIM

The ornamental design for a connector socket, as shown and described.

DESCRIPTION

FIG. 1 is a front perspective view of a connector socket showing my new design;
FIG. 2 is a front elevation view thereof;
FIG. 3 is a rear elevation view thereof;
FIG. 4 is a right side elevation view thereof, the left side being a mirror image of that shown;
FIG. 5 is a top plan view thereof; and
FIG. 6 is a bottom plan view thereof.

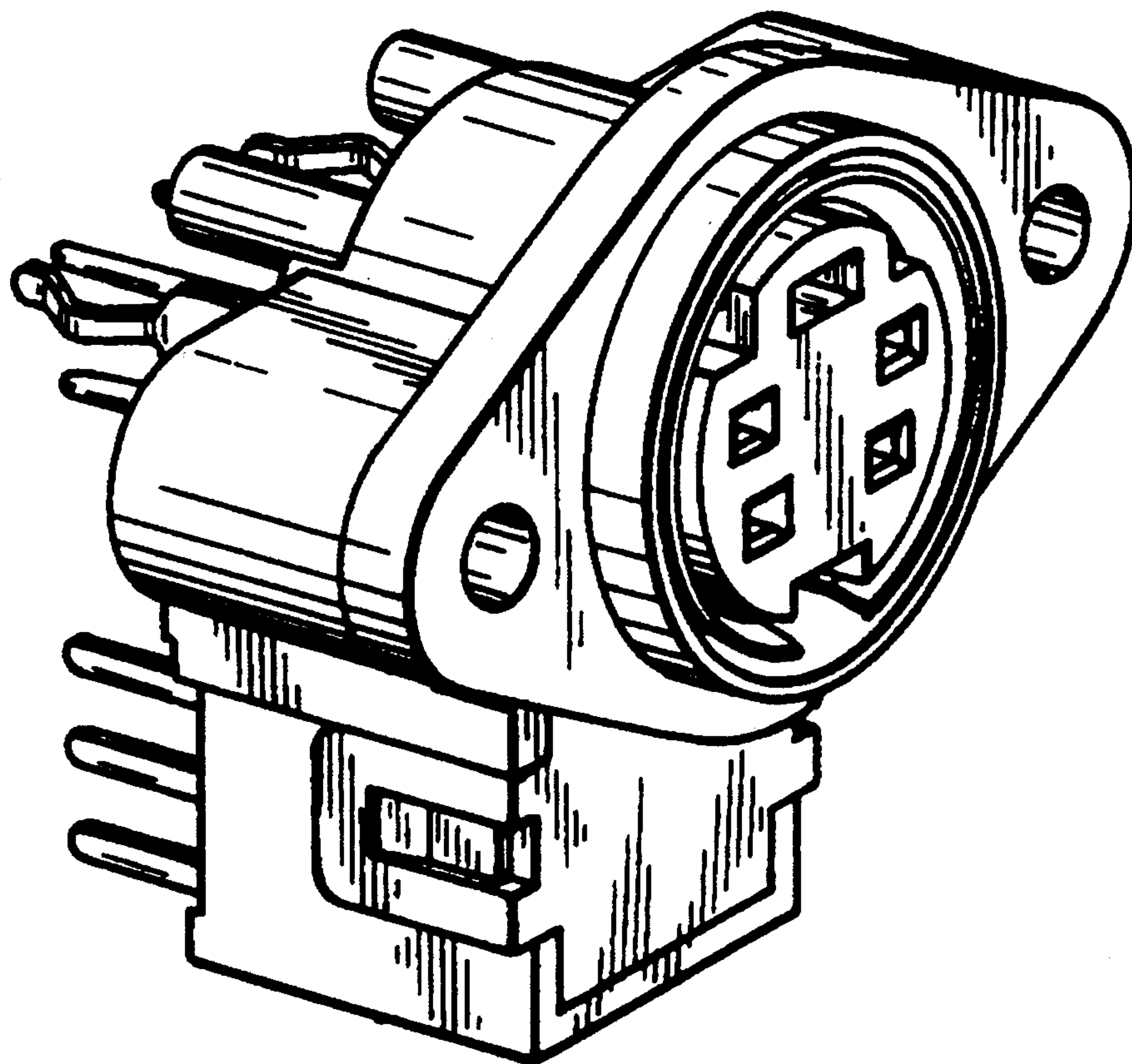

FIG. 1

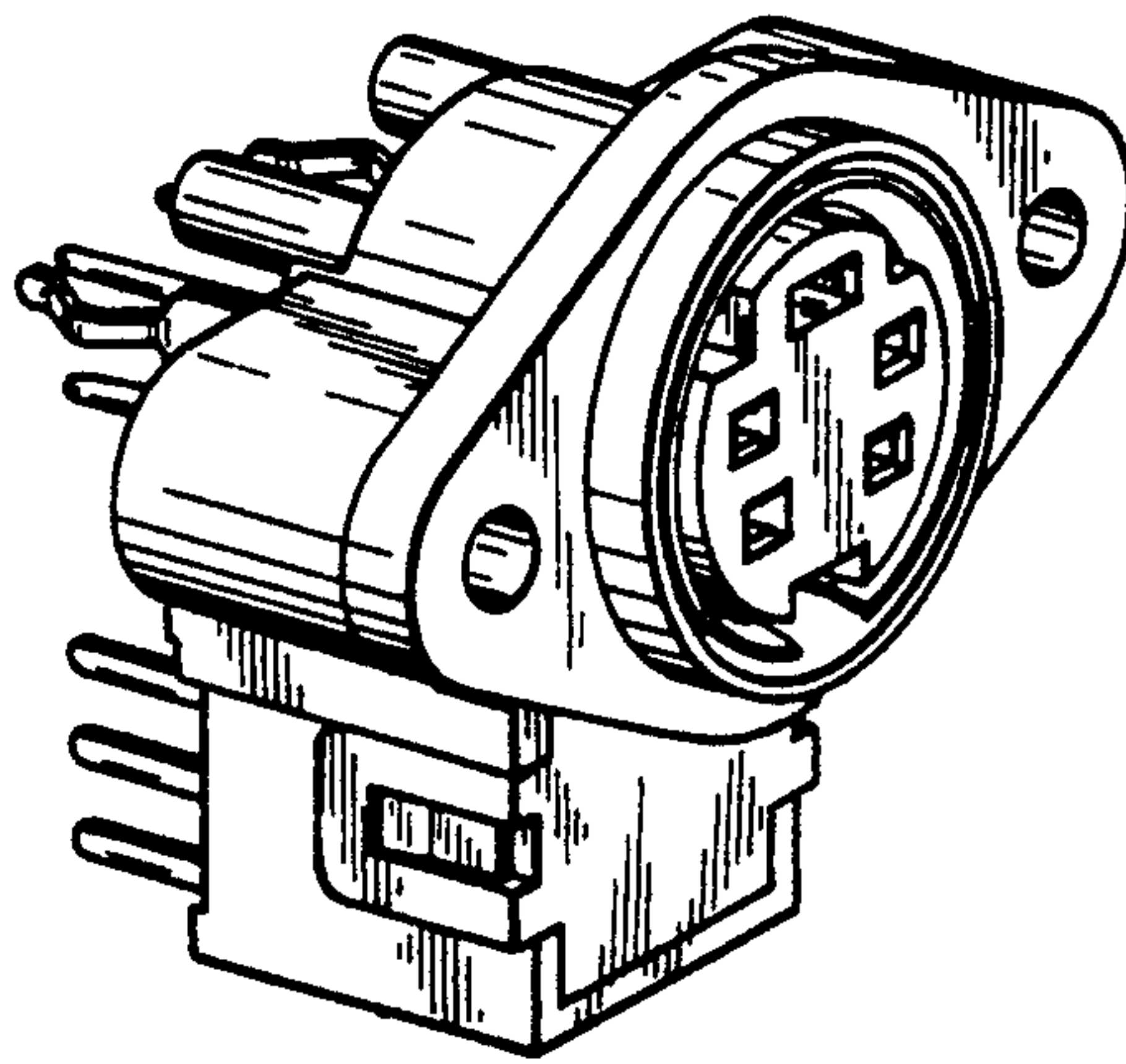

FIG. 2

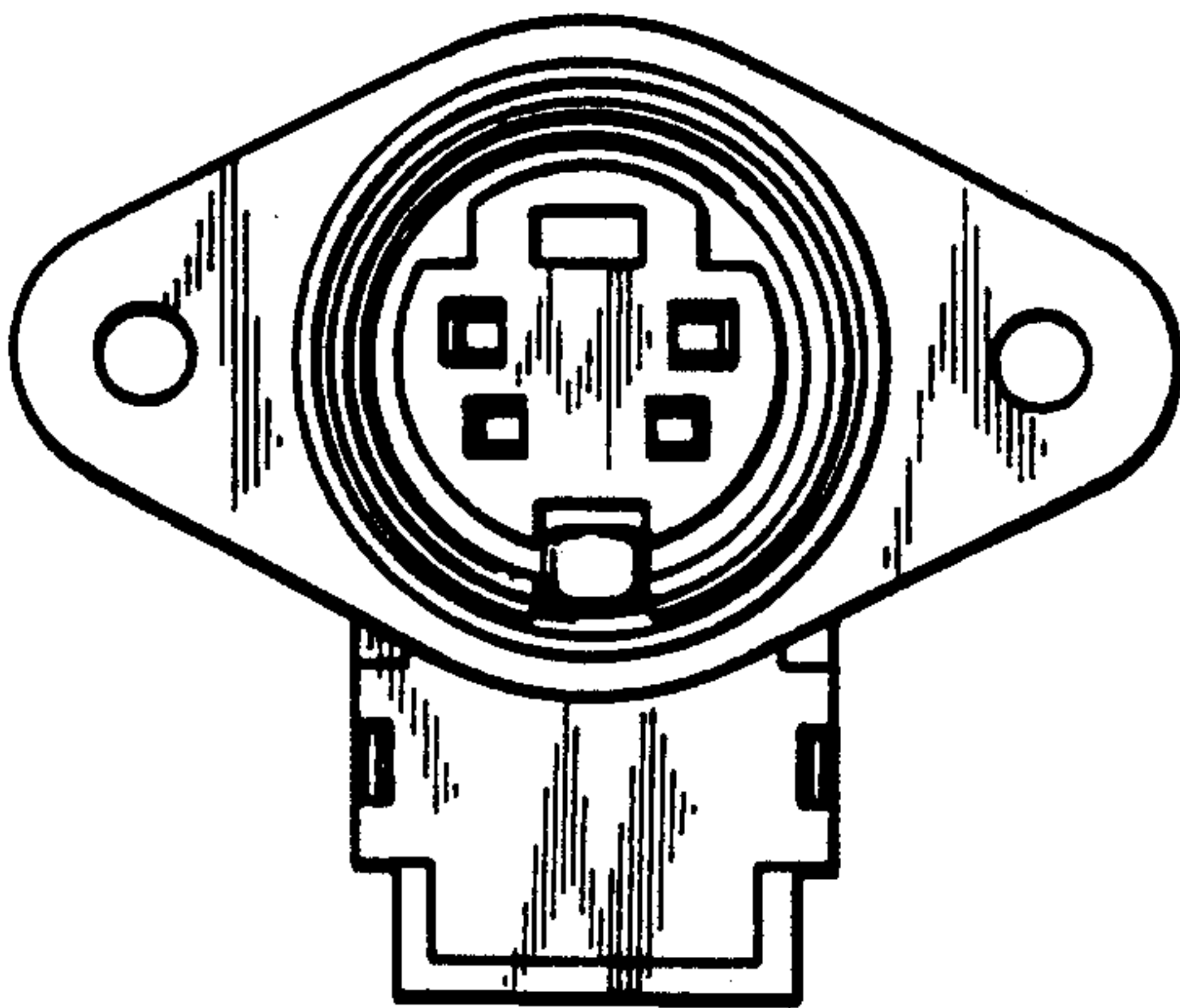

FIG. 3

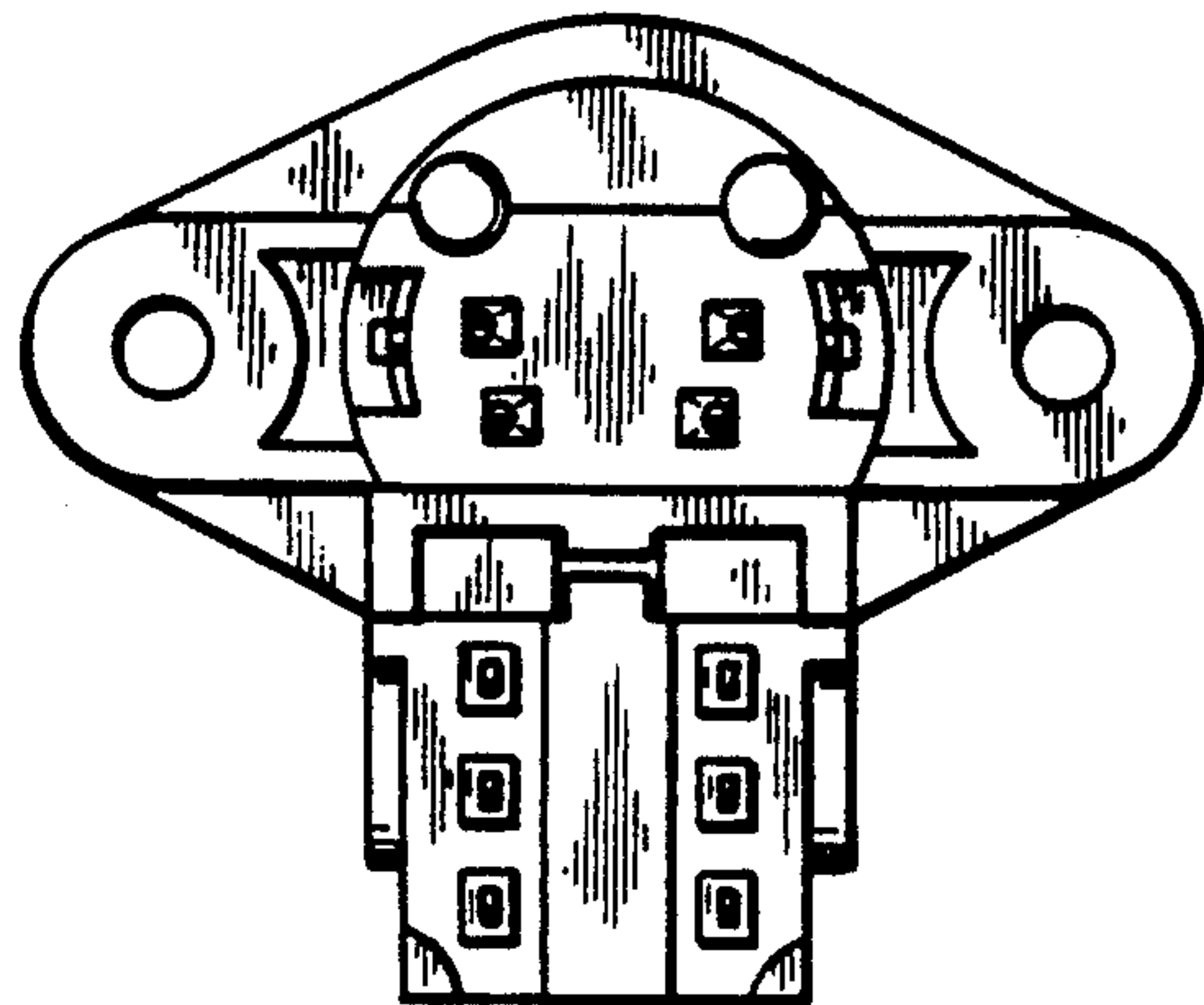

FIG. 4

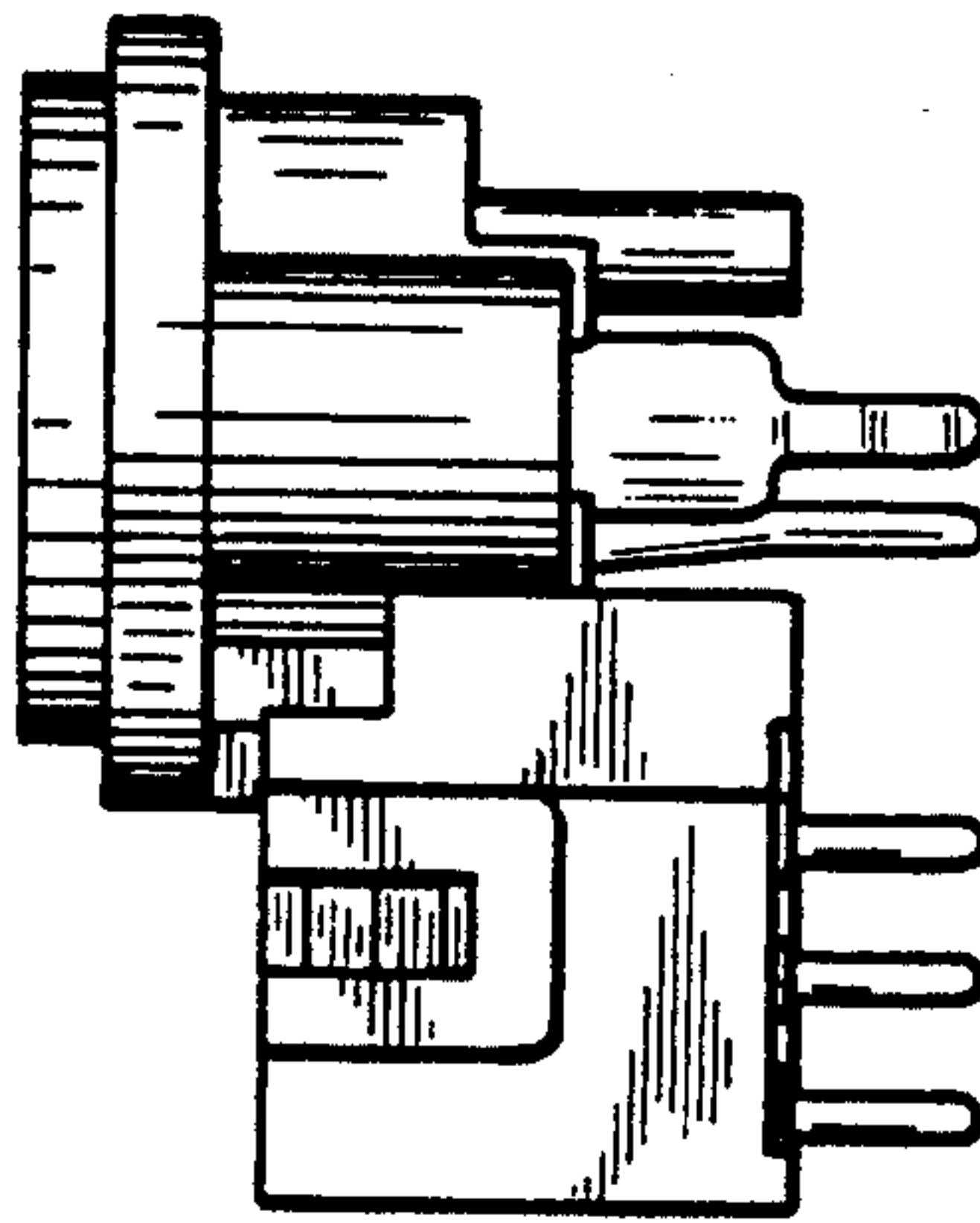

FIG. 5

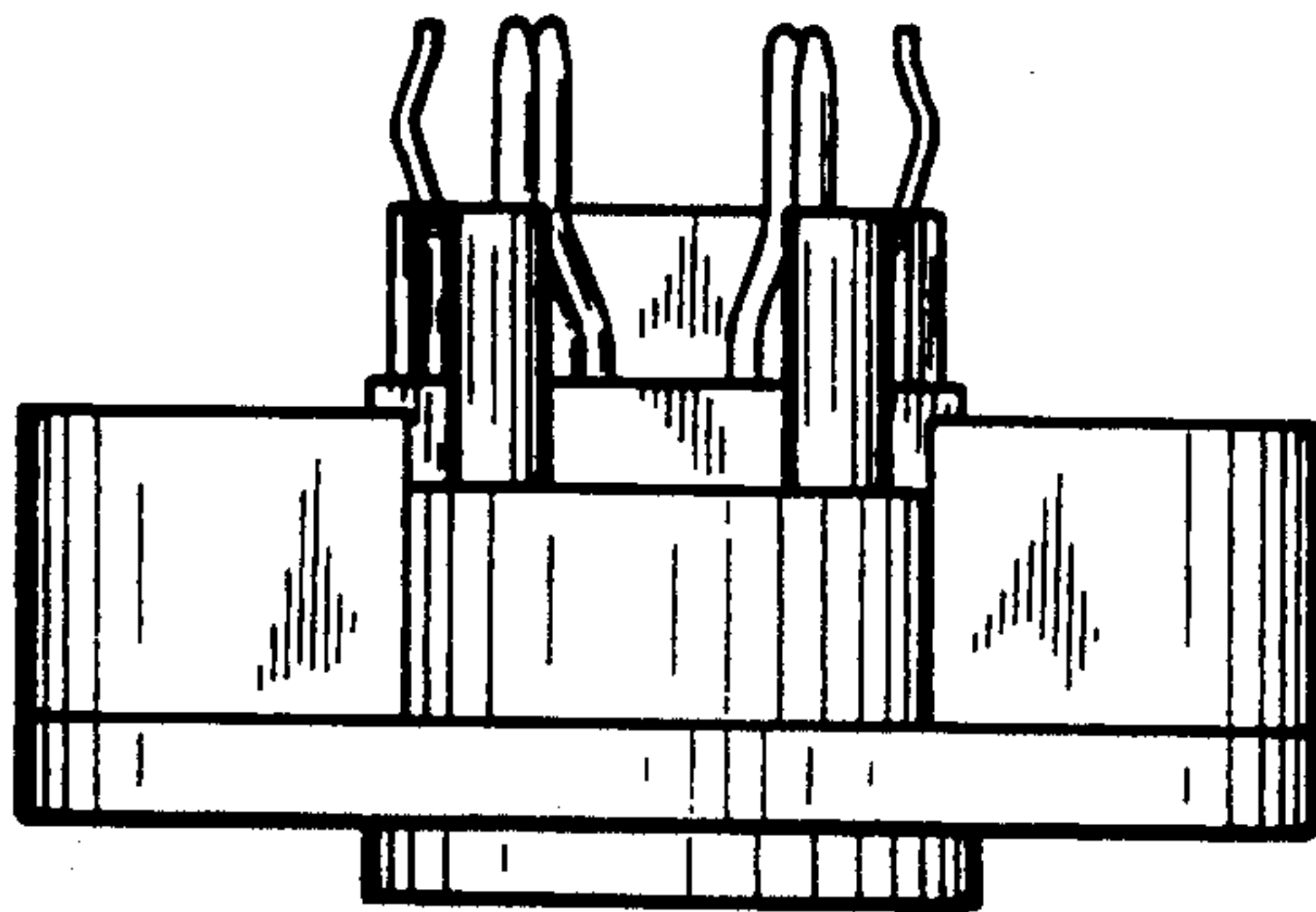

FIG. 6

