

[54] AUTOMOBILE TIRE

[75] Inventors: Akihito Goto; Minoru Nakano, both of Tokyo, Japan

[73] Assignee: Bridgestone Corporation, Tokyo, Japan

[**] Term: 14 Years

[21] Appl. No.: 179,000

[22] Filed: Apr. 7, 1988

[30] Foreign Application Priority Data

Oct. 7, 1987 [JP] Japan 62-40792

[52] U.S. Cl. D12/146

[58] Field of Search D12/136, 137, 146-151; 152/209 R, 209 B, 209 D

[56] References Cited

PUBLICATIONS

1987 Tread Design Guide, p. 155, Western Auto LPS

Traction Tire, second row down from top & second tire in from left side of page.

1987 Tread Design Guide, p. 206, Yokohama Super Steel TY143 Tire, bottom right side of page.

1987 Tread Design Guide, p. 215, Goodyear AT-2A Radial Tire, third row down from top, right side of page.

Primary Examiner—James M. Gandy
Attorney, Agent, or Firm—Sughrue, Mion, Zinn, Macpeak & Seas

[57] CLAIM

The ornamental design for an automobile tire, as shown and described.

DESCRIPTION

FIG. 1 is a perspective view of an automobile tire showing our new design, it being understood that the tread pattern is repeated throughout the circumference of the tire, the opposite side being substantially the same as that shown;

FIG. 2 is an end elevational view thereof; and

FIG. 3 is a side elevational view thereof.

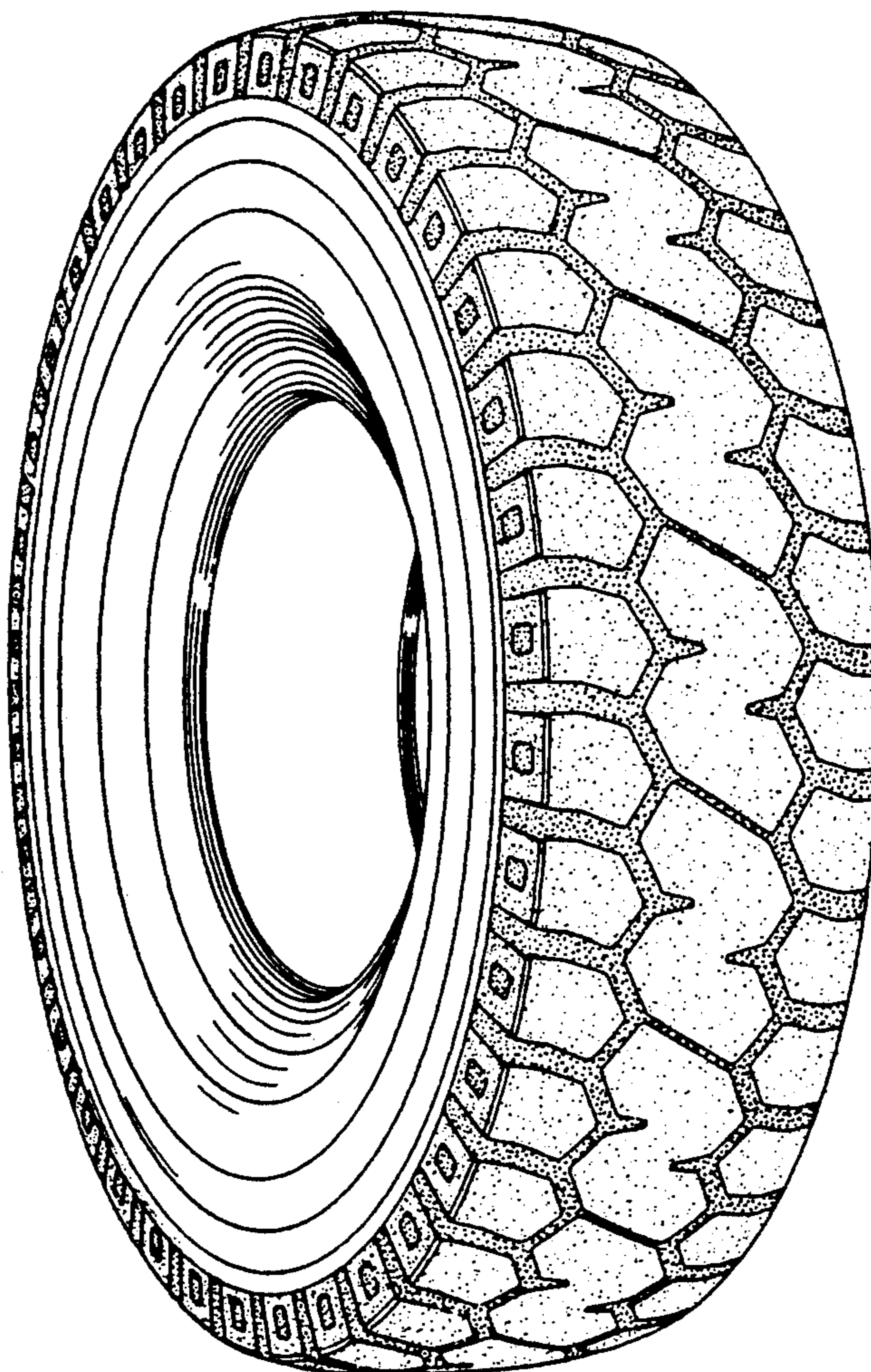

FIG. 1

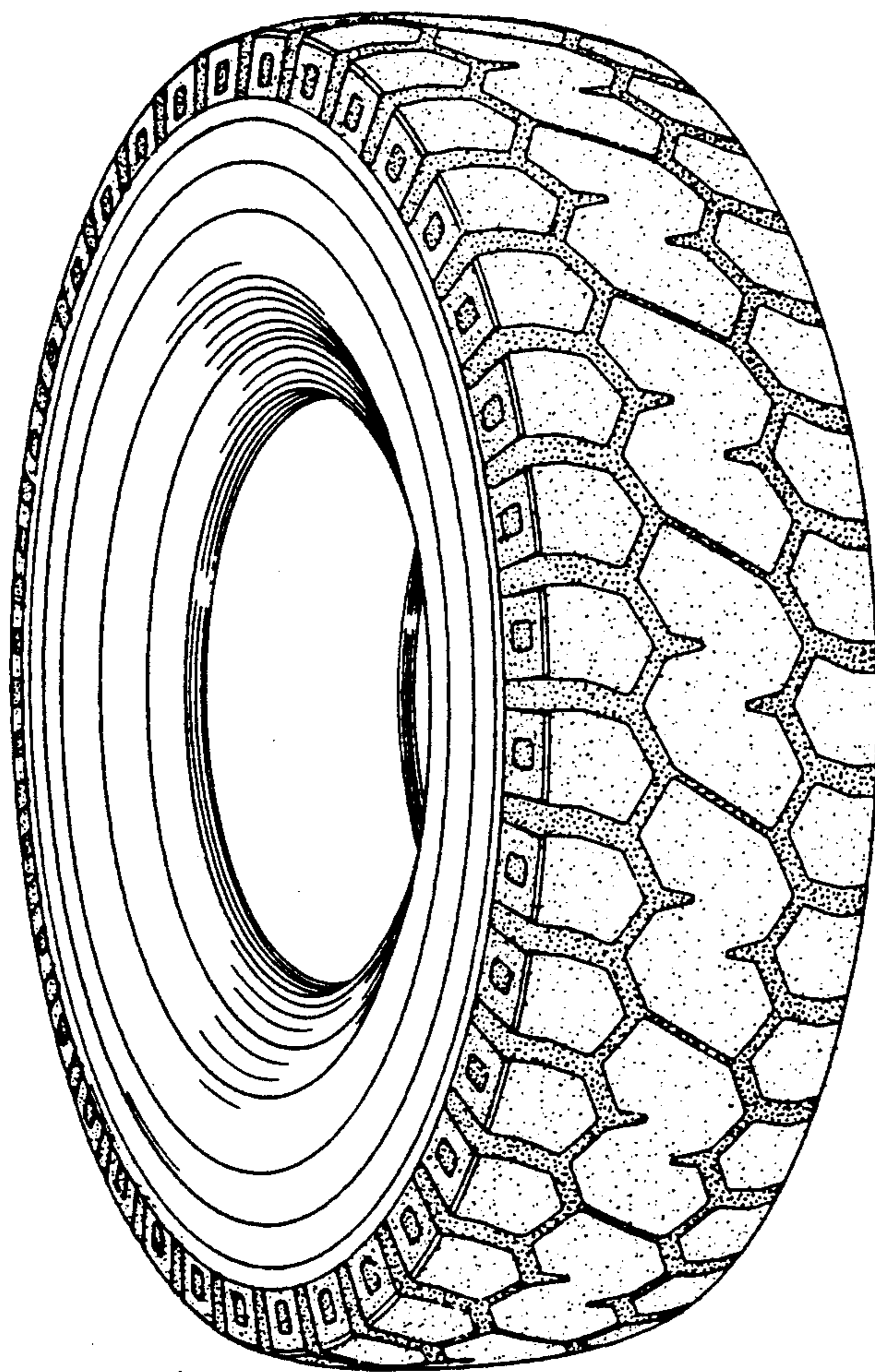

FIG. 2

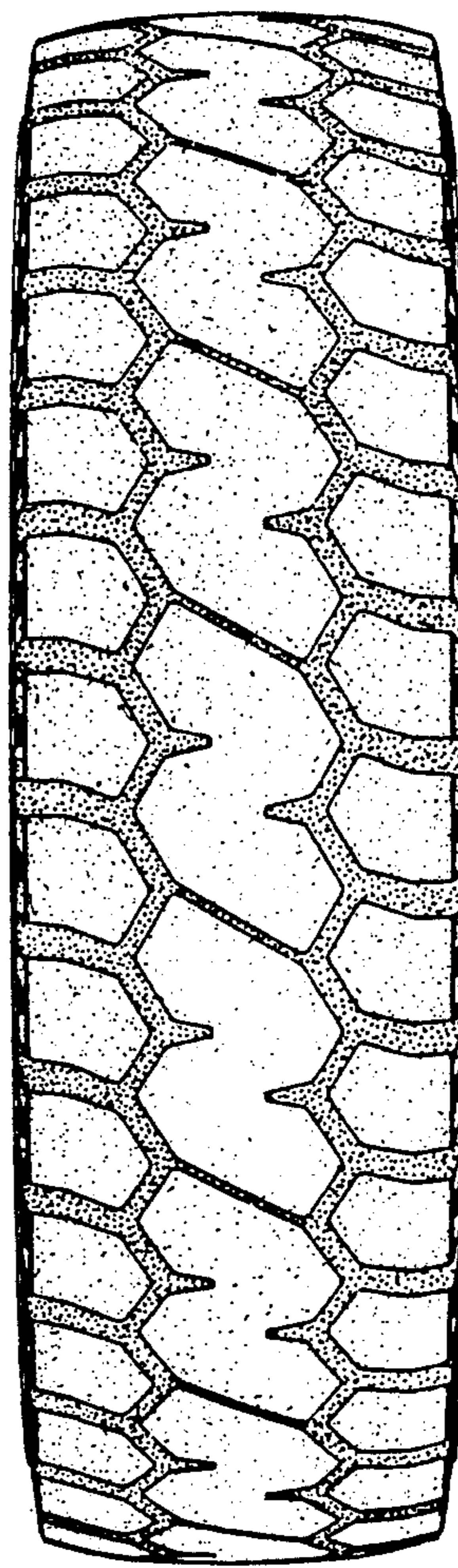

FIG. 3

