

[54] **MASONRY LINE BLOCK**

[76] **Inventor: Robert J. Blazek, 4 Greenwood Trails N., Greenwood, Ind. 46142**

[\*\*] **Term: 14 Years**

[21] **Appl. No.: 272,293**

[22] **Filed: Nov. 17, 1988**

[52] **U.S. Cl. .... D10/61**

[58] **Field of Search ..... D10/61, 64, 65; 33/518, 33/404, 405, 406, 407, 408, 409, 410**

[56] **References Cited**

**U.S. PATENT DOCUMENTS**

2,407,389	9/1946	Stevens .....	33/409
2,523,101	8/1950	Edixion .....	33/408
2,530,121	11/1950	Garwood .....	33/408
2,611,963	9/1952	Zinken .....	33/408
3,119,186	1/1964	Stewart .....	33/408
3,200,500	8/1965	Stone .....	33/409
3,408,742	11/1968	Caprico et al. ....	33/409
3,436,832	4/1969	Juberigan .....	33/410
3,751,810	8/1973	Valva .....	33/410

*Primary Examiner*—Nelson C. Holtje  
*Assistant Examiner*—Antoinc D. Davis  
*Attorney, Agent, or Firm*—Leonard Bloom

[57] **CLAIM**

The ornamental design for a masonry line block, as shown and described.

**DESCRIPTION**

FIG. 1 is a top, front, and left side perspective view of a masonry line block showing my new design;  
 FIG. 2 is a top plan view;  
 FIG. 3 is a bottom plan view;  
 FIG. 4 is a front elevational view, the rear elevational view being substantially flat, plain, and unornamented;  
 FIG. 5 is a right side elevational view;  
 FIG. 6 is a cross-sectional view as taken from line 6—6 of FIG. 4;  
 FIG. 7 is a cross-sectional view as taken from line 7—7 of FIG. 4;  
 FIG. 8 is a top, front, and left side perspective view of another embodiment of my new design of FIGS. 1-7;  
 FIG. 9 is a top plan view;  
 FIG. 10 is a bottom plan view;  
 FIG. 11 is a front elevational view, the rear elevational view being substantially flat, plain, and unornamented;  
 FIG. 12 is a right side elevational view;  
 FIG. 13 is a cross-sectional view as taken from line 13—13 of FIG. 11; and  
 FIG. 14 is a cross-sectional view as taken from line 14—14 of FIG. 12 thereof.

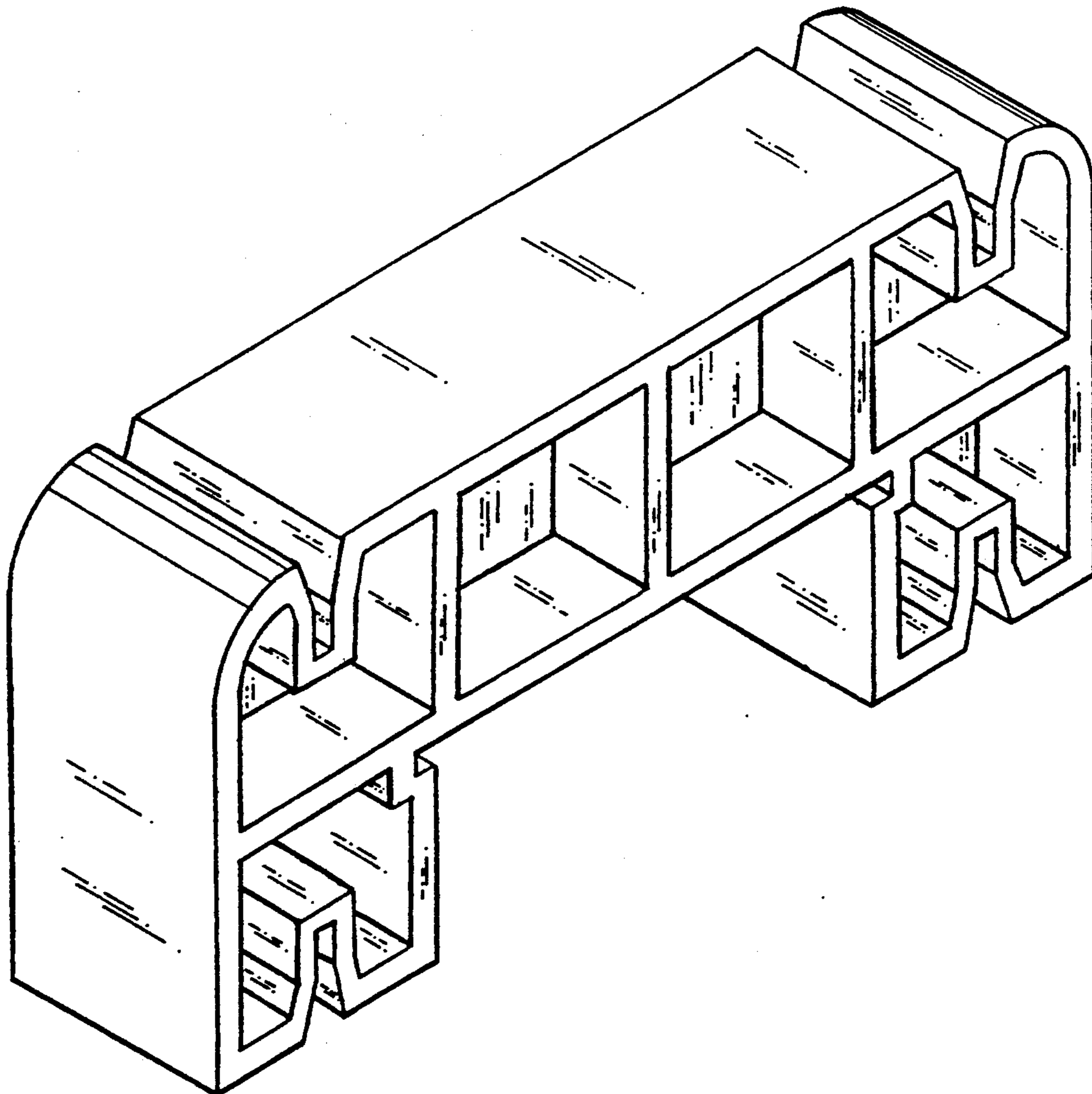

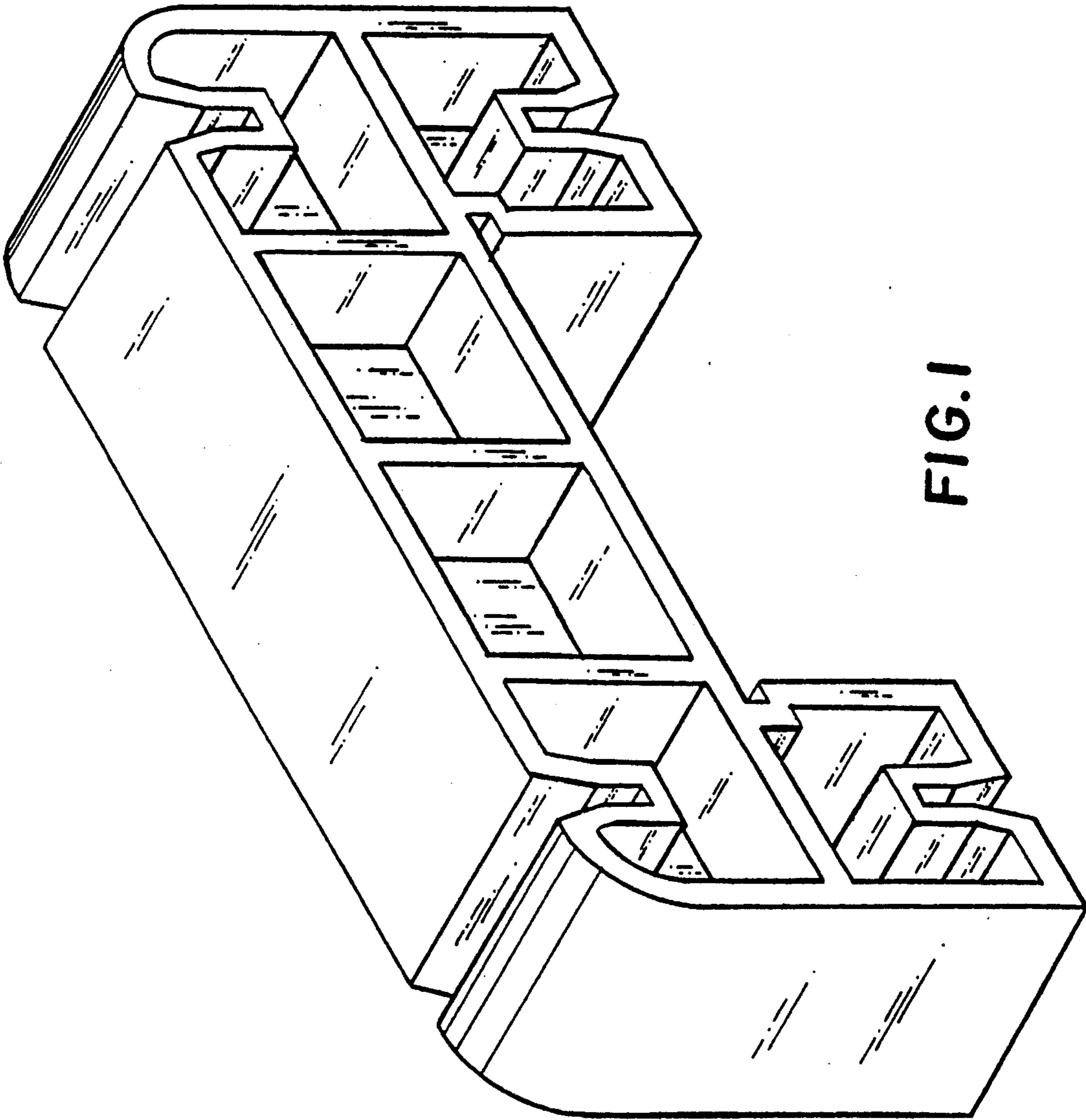

FIG. 1

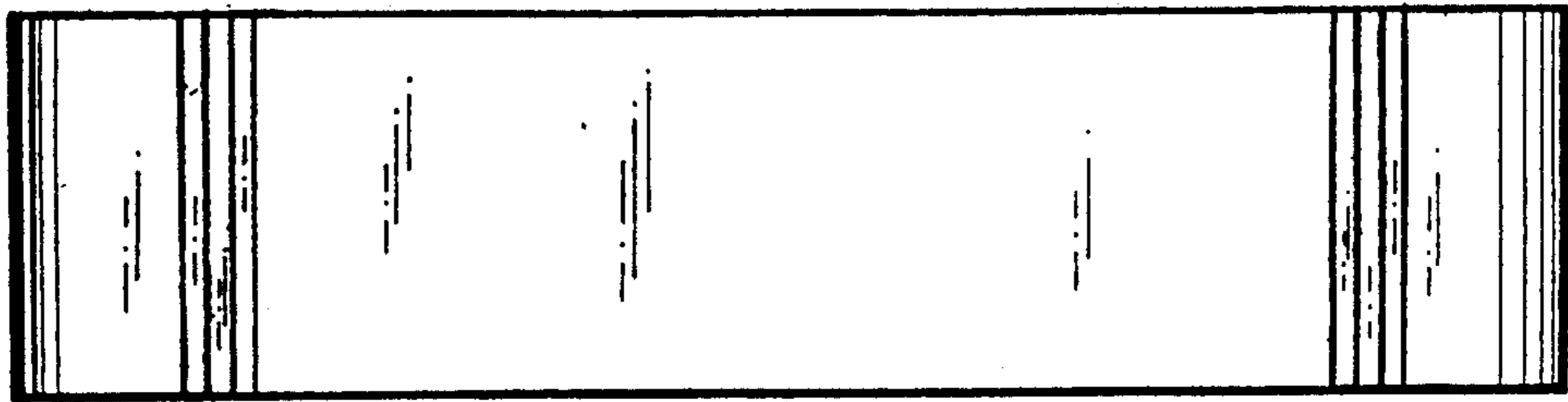

FIG. 2

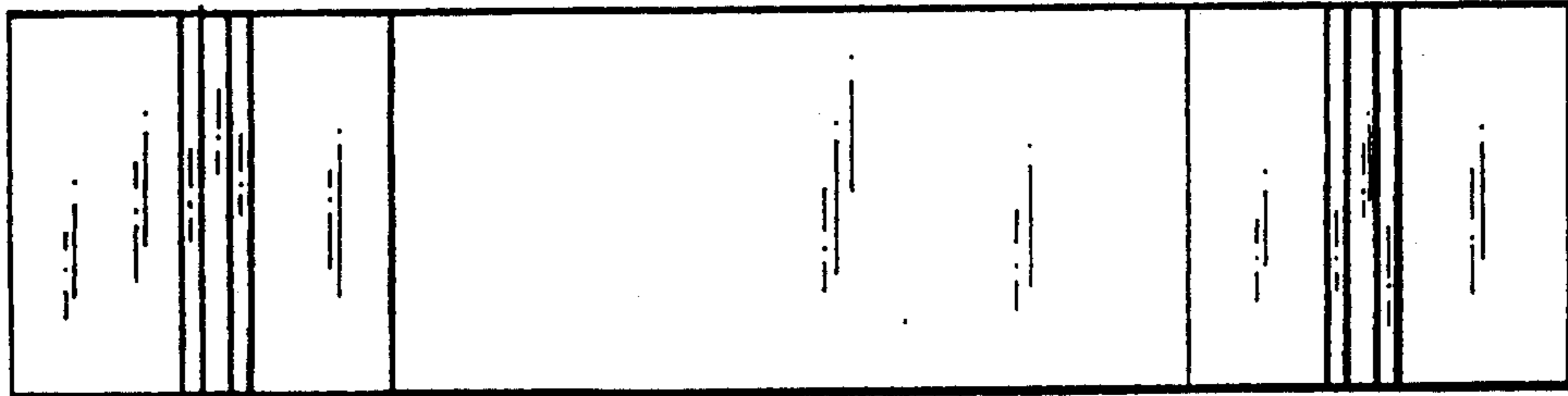

FIG. 3

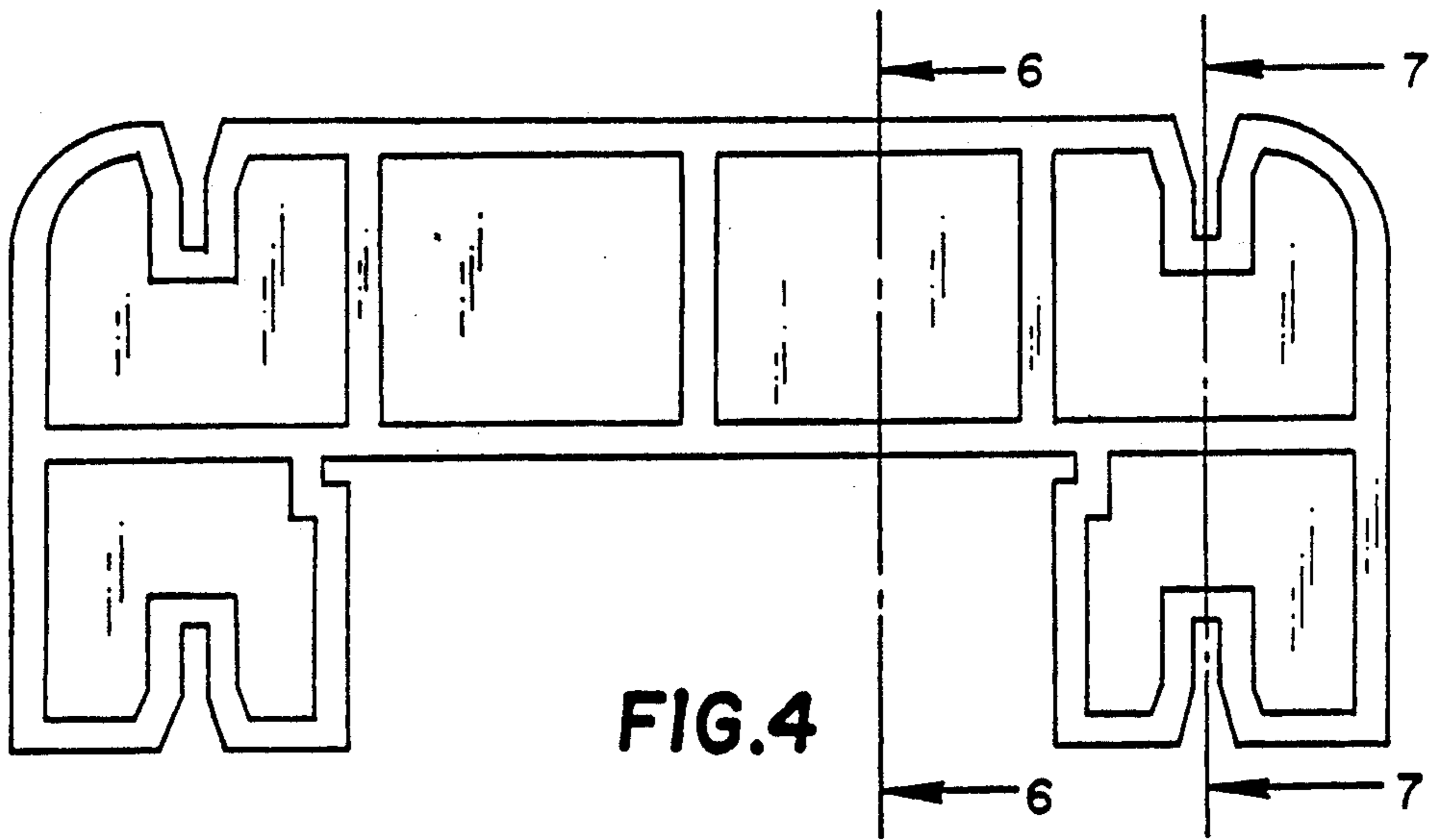

FIG. 4

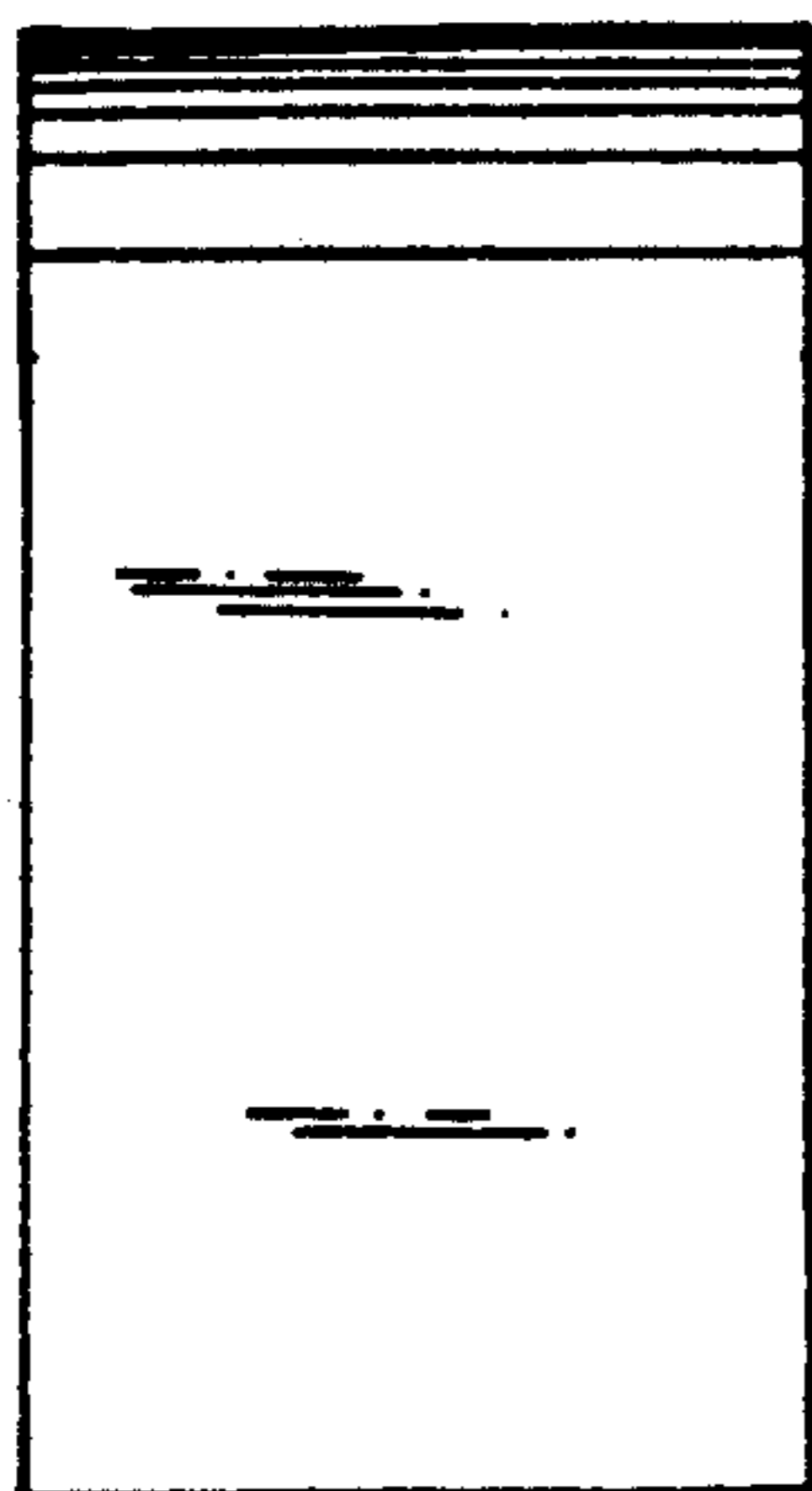

FIG. 5

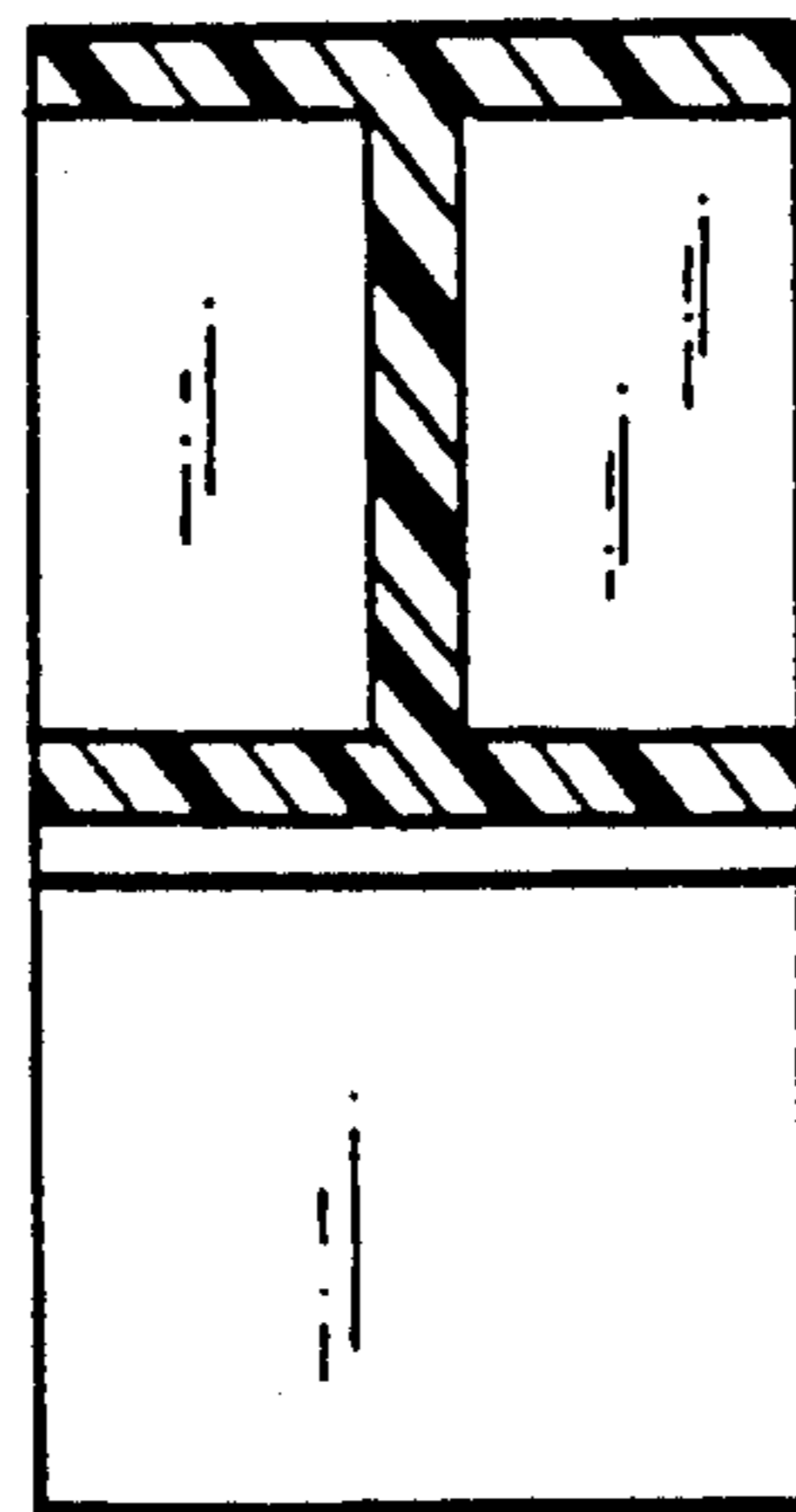

FIG. 6

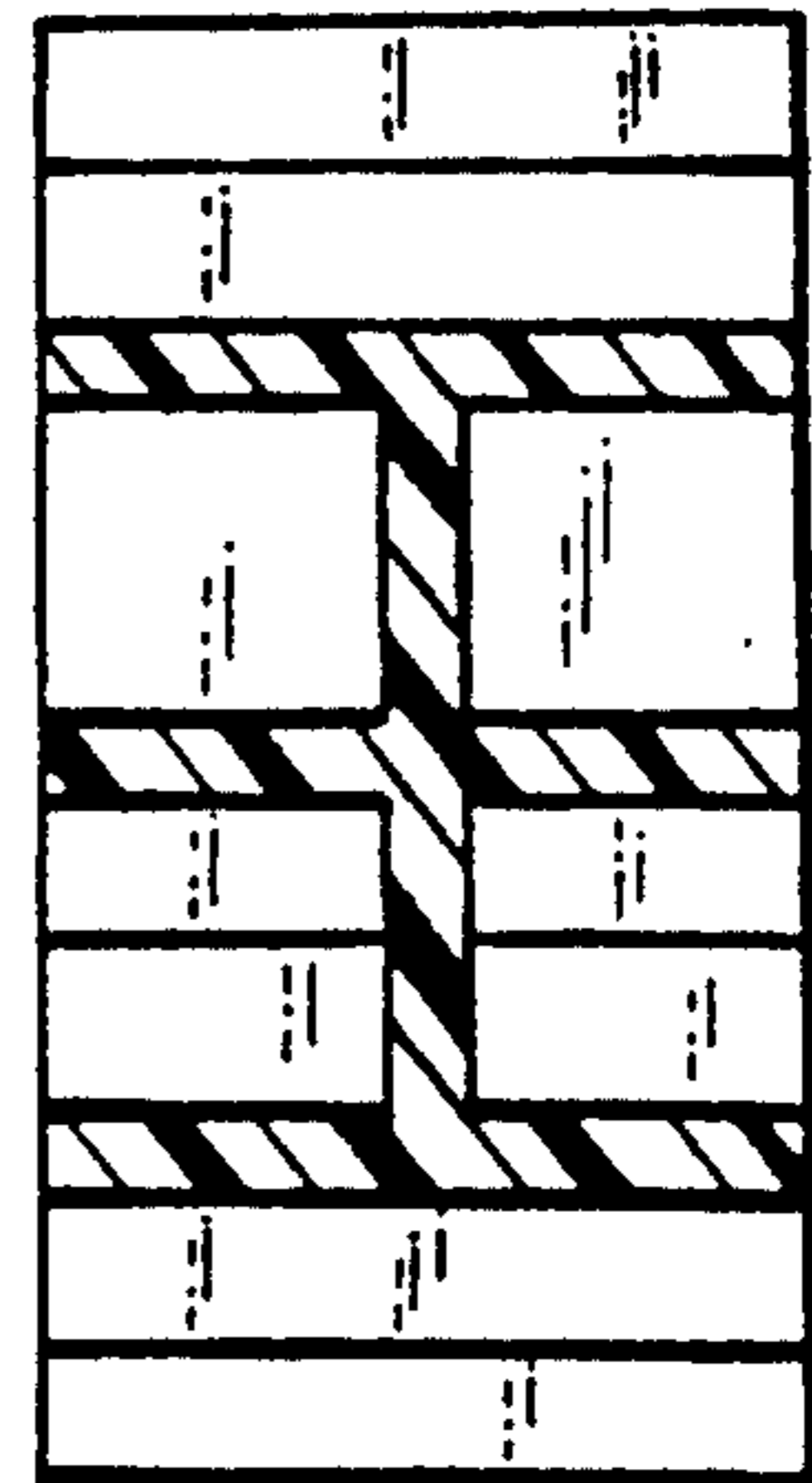

FIG. 7

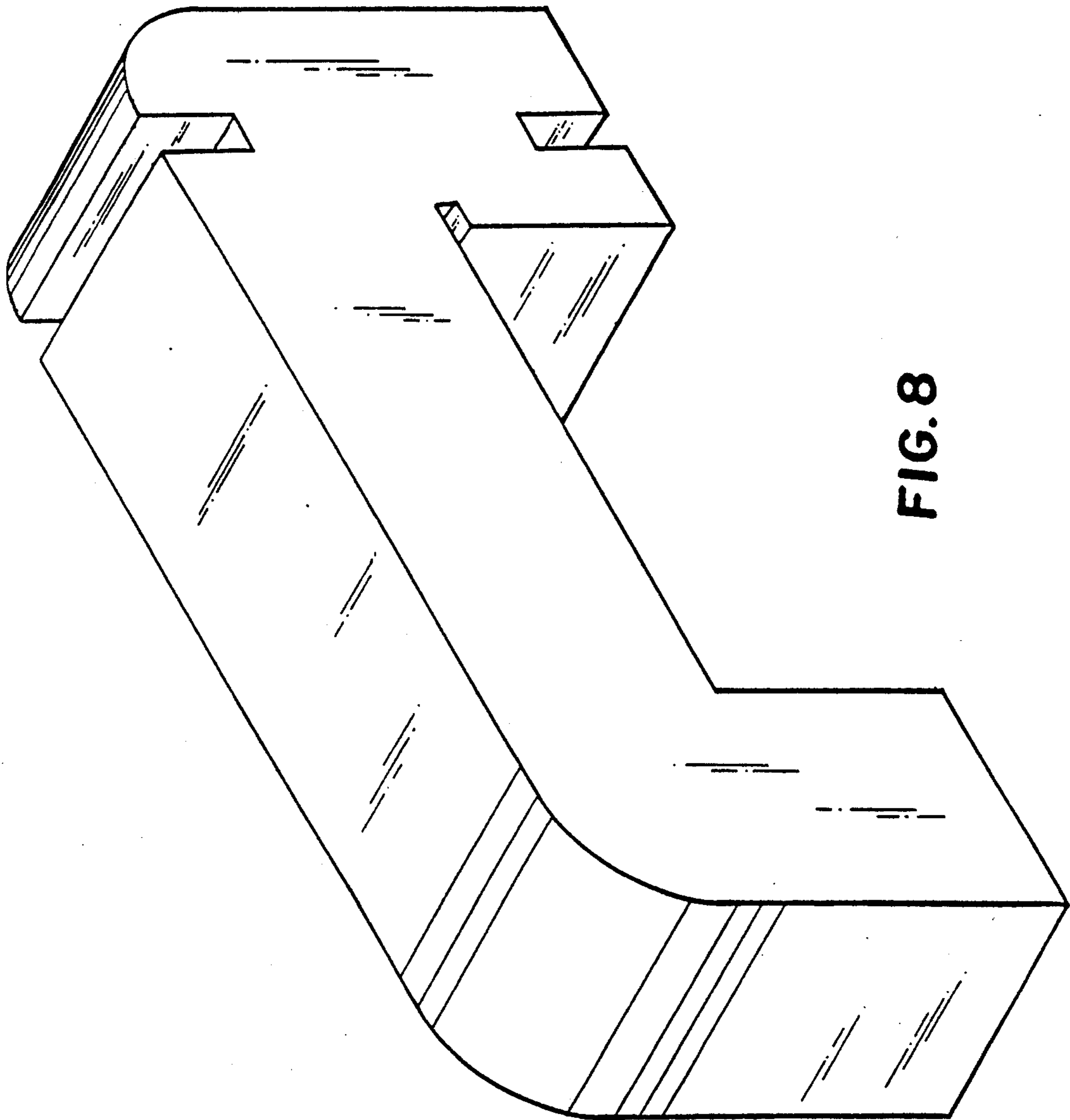

FIG. 8



FIG. 9

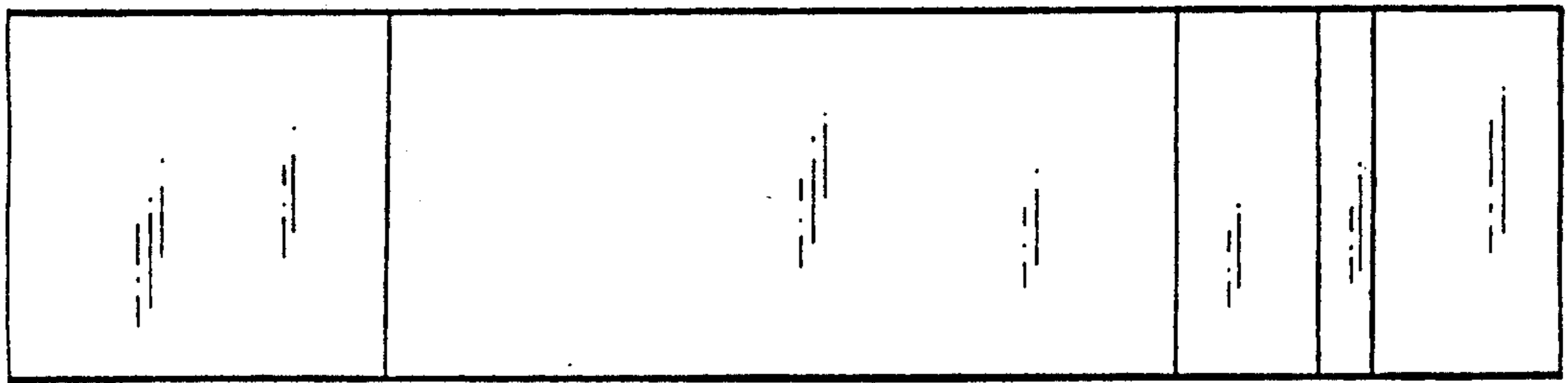

FIG. 10

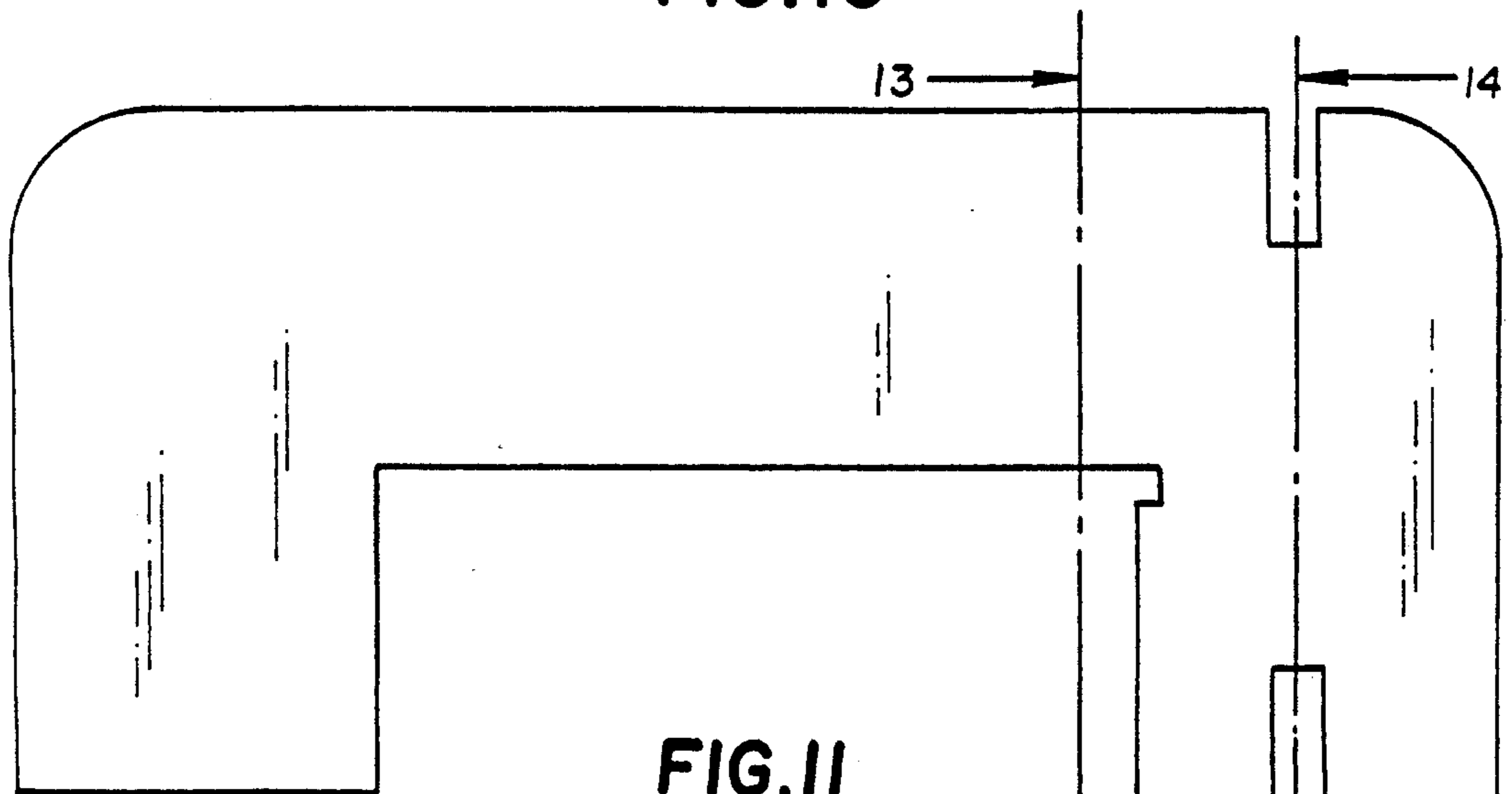

FIG. 11

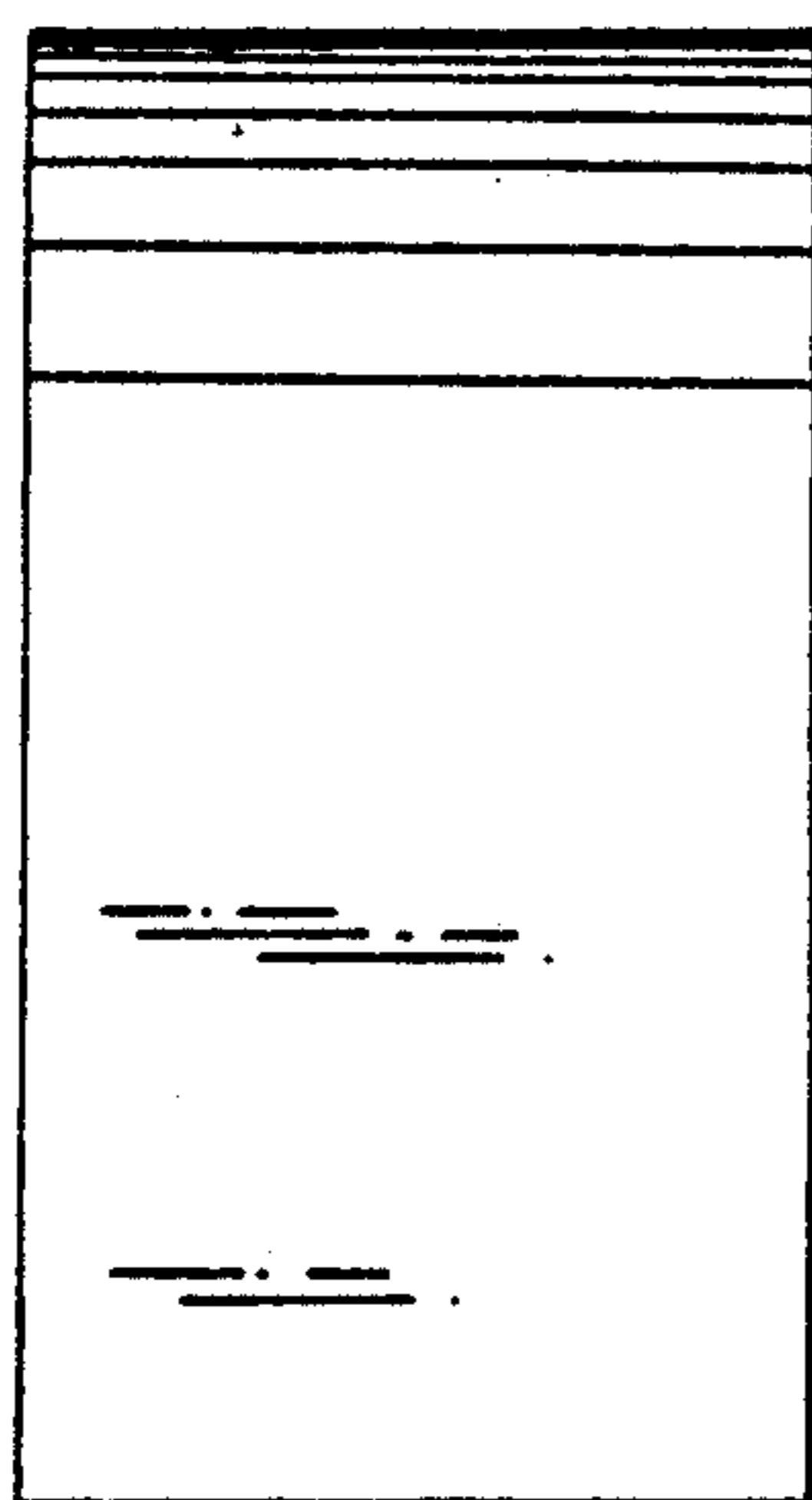

FIG. 12

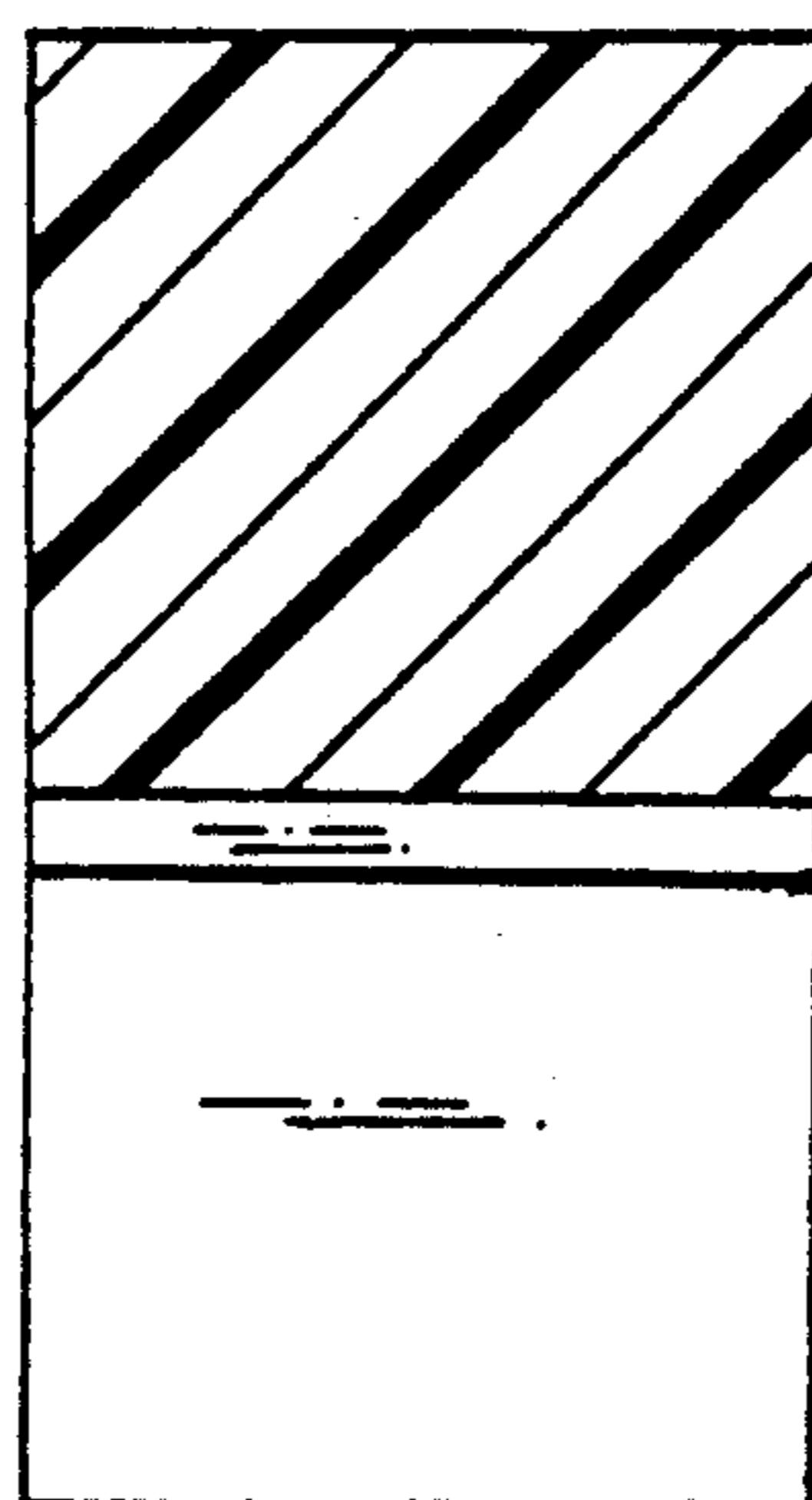

FIG. 13

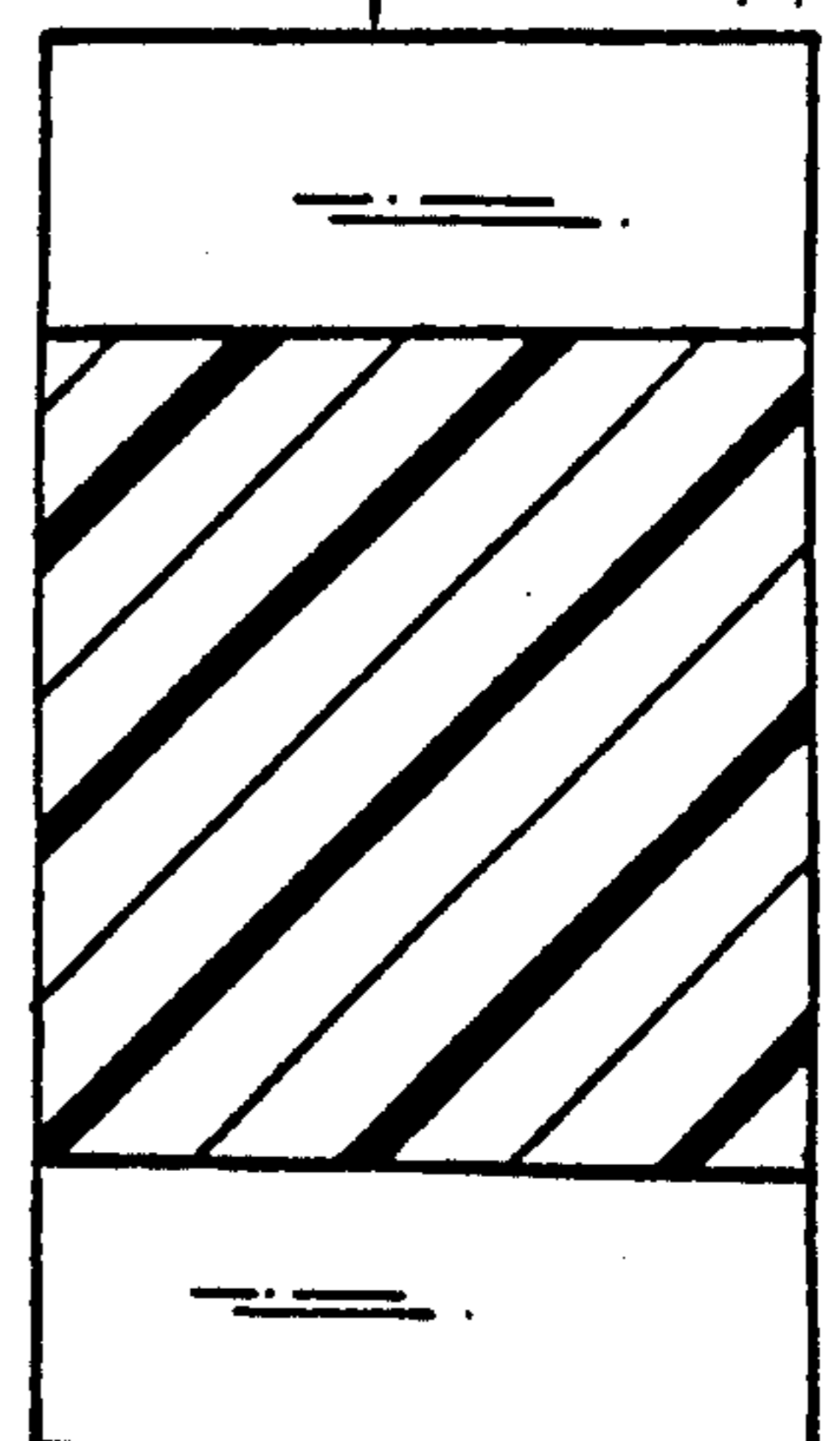

FIG. 14