

[54] GLOVE COVER FOR ATTACHMENT TO A SKI POLE

[76] Inventor: Lovena M. Stevenson, 318 Cricket La., Woodbridge, N.J. 07095

[**] Term: 14 Years

[21] Appl. No.: 161,608

[22] Filed: Feb. 29, 1988

[52] U.S. Cl. D3/36; D21/230

[58] Field of Search D3/99, 100, 30.1, 10, D3/13; D21/228, 229, 230; 383/38, 39, 40, 18, 16; 206/315.1, 315.11, 6.1; 150/154; D29/20; D2/610-612, 614; D8/DIG. 6; 280/819, 821, 828

[56] References Cited

U.S. PATENT DOCUMENTS

D. 290,489	6/1987	Rustad	D21/230
3,204,974	9/1965	McDonald	280/819
3,746,356	7/1973	Shipstad	280/821
4,037,850	7/1977	Haberlin	280/821
4,572,545	2/1986	Dooley, Jr. et al.	280/821
4,750,760	6/1988	Gurley	280/821

FOREIGN PATENT DOCUMENTS

236265	of 1964	Austria	280/821
2357662	5/1975	Fed. Rep. of Germany	280/821
3712471	7/1980	Fed. Rep. of Germany	280/821
26574	of 1954	Finland	280/821
1009555	of 1952	France	280/821

Primary Examiner—Louis S. Zarfes
Assistant Examiner—M. N. Pandozzi
Attorney, Agent, or Firm—Siegmar Silber

[57] CLAIM

The ornamental design for a glove cover for attachment to a ski pole, as shown and described.

DESCRIPTION

FIG. 1 is a perspective view of a glove cover for attachment to a ski pole showing my new design;
FIG. 2 is a top plan view thereof;
FIG. 3 is a left side elevational view thereof;
FIG. 4 is a right side elevational view thereof;
FIG. 5 is a rear elevational view thereof;
FIG. 6 is a front elevational view thereof;
FIG. 7 is a bottom elevational view thereof.
The broken line showing of a ski pole is for illustrative purposes only and forms no part of the claimed design.

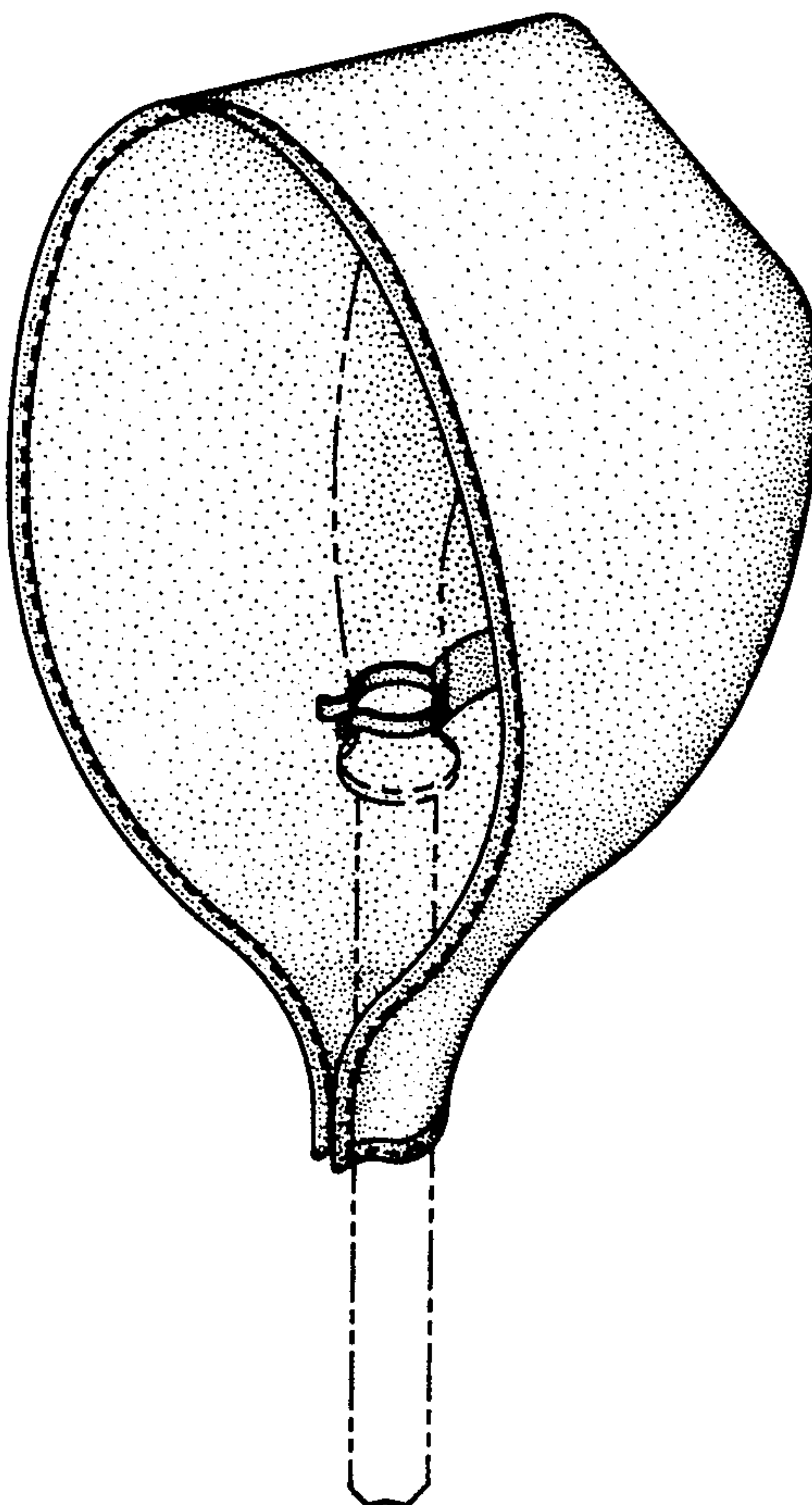

FIG. 1

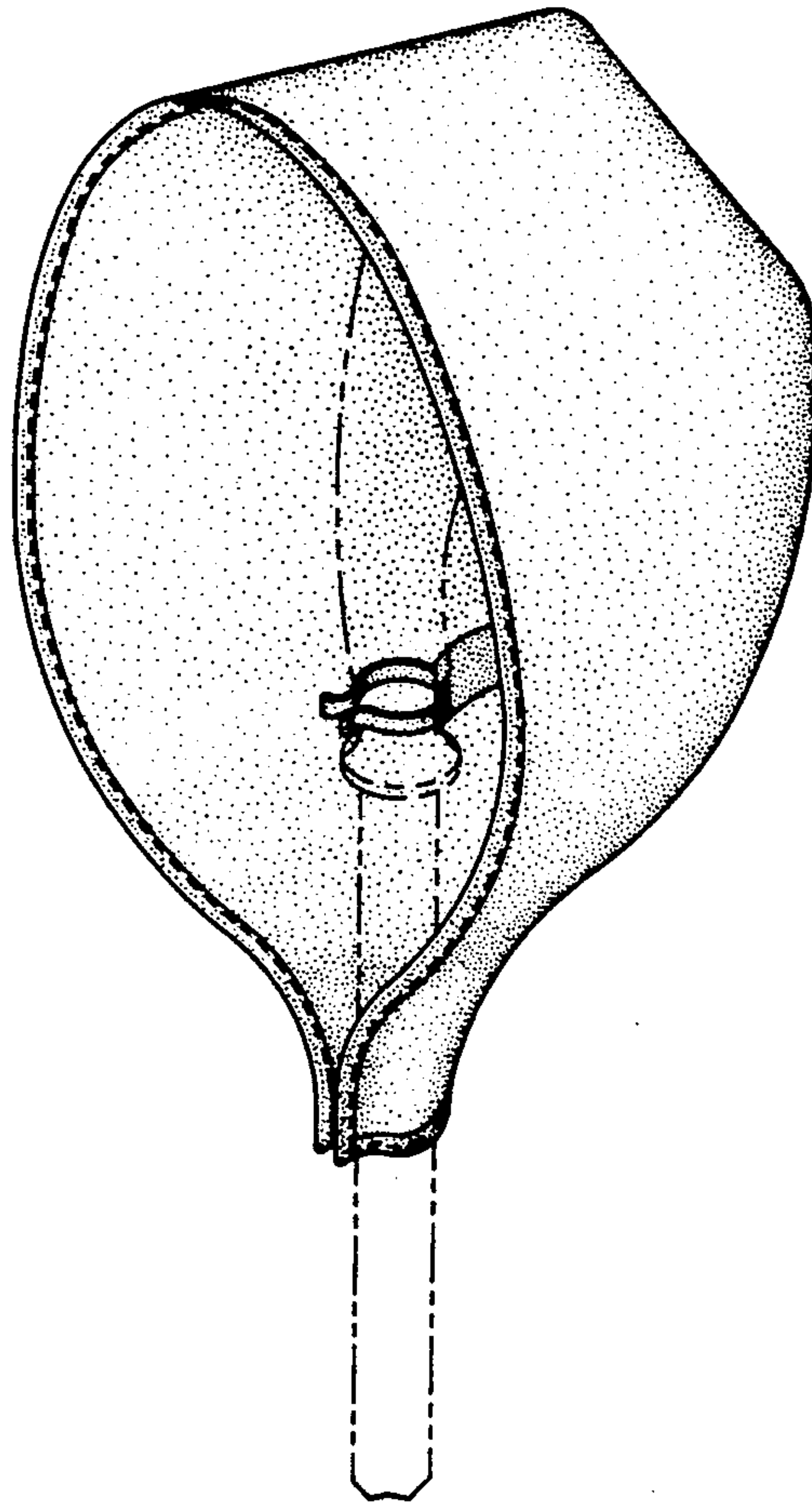
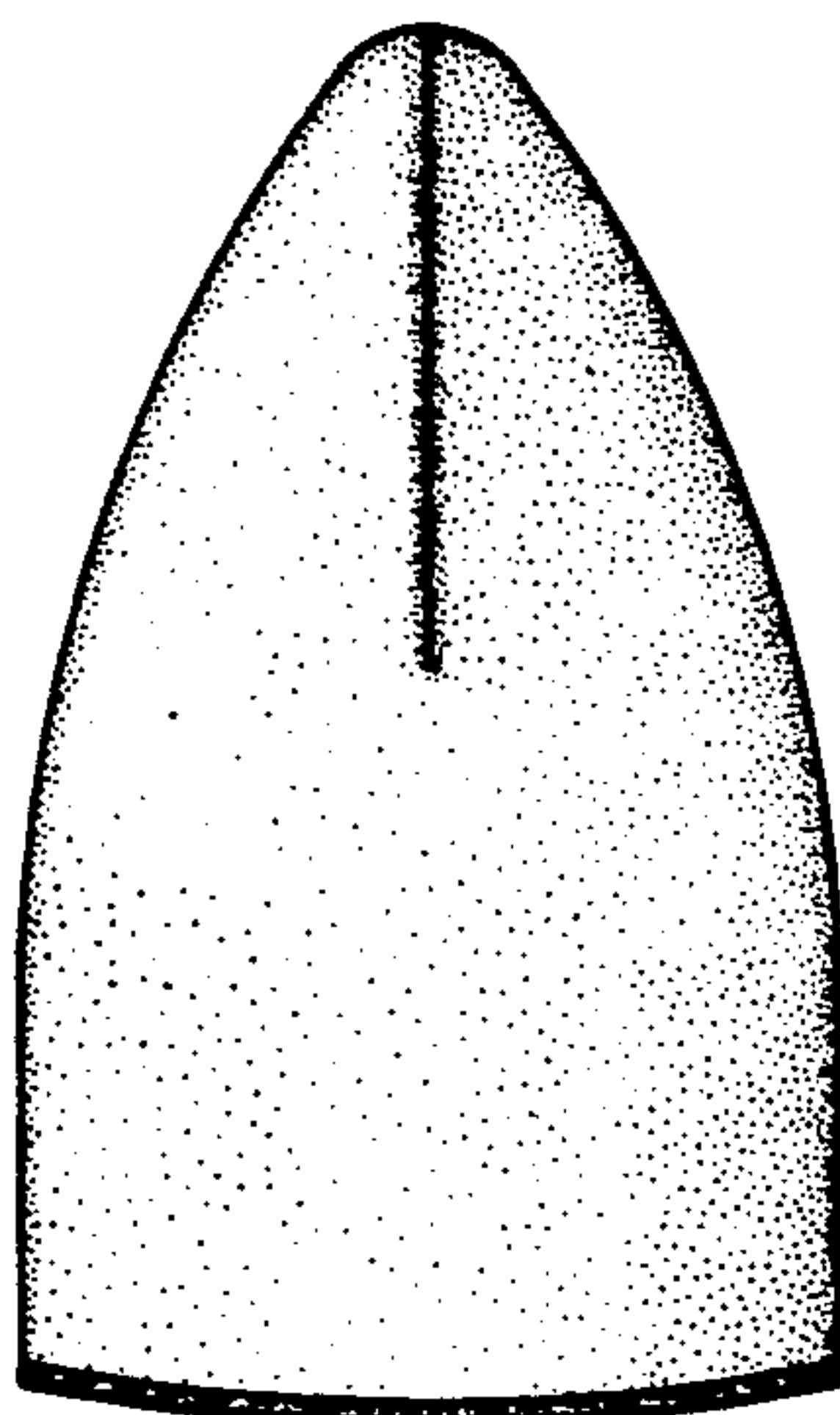

FIG. 2



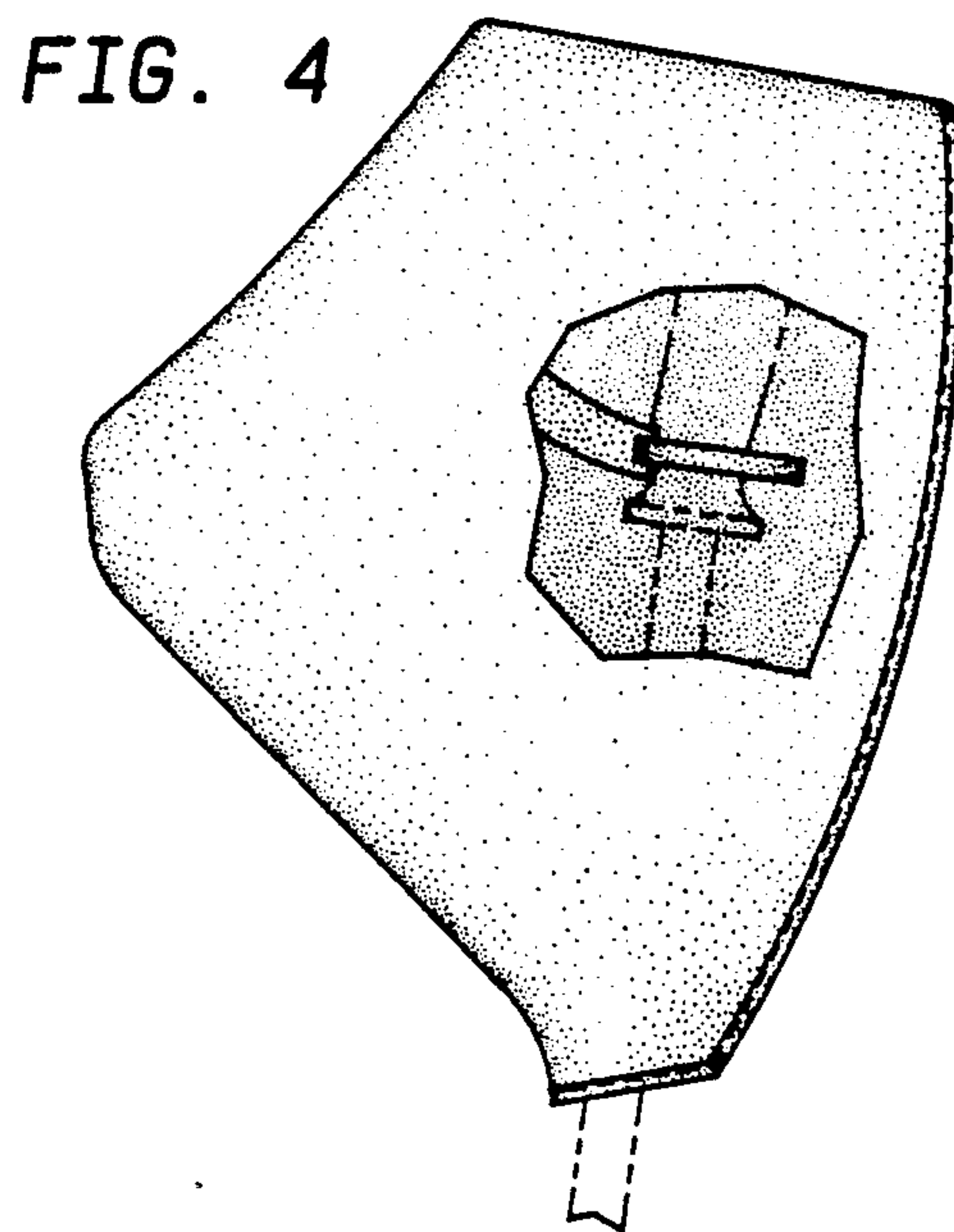
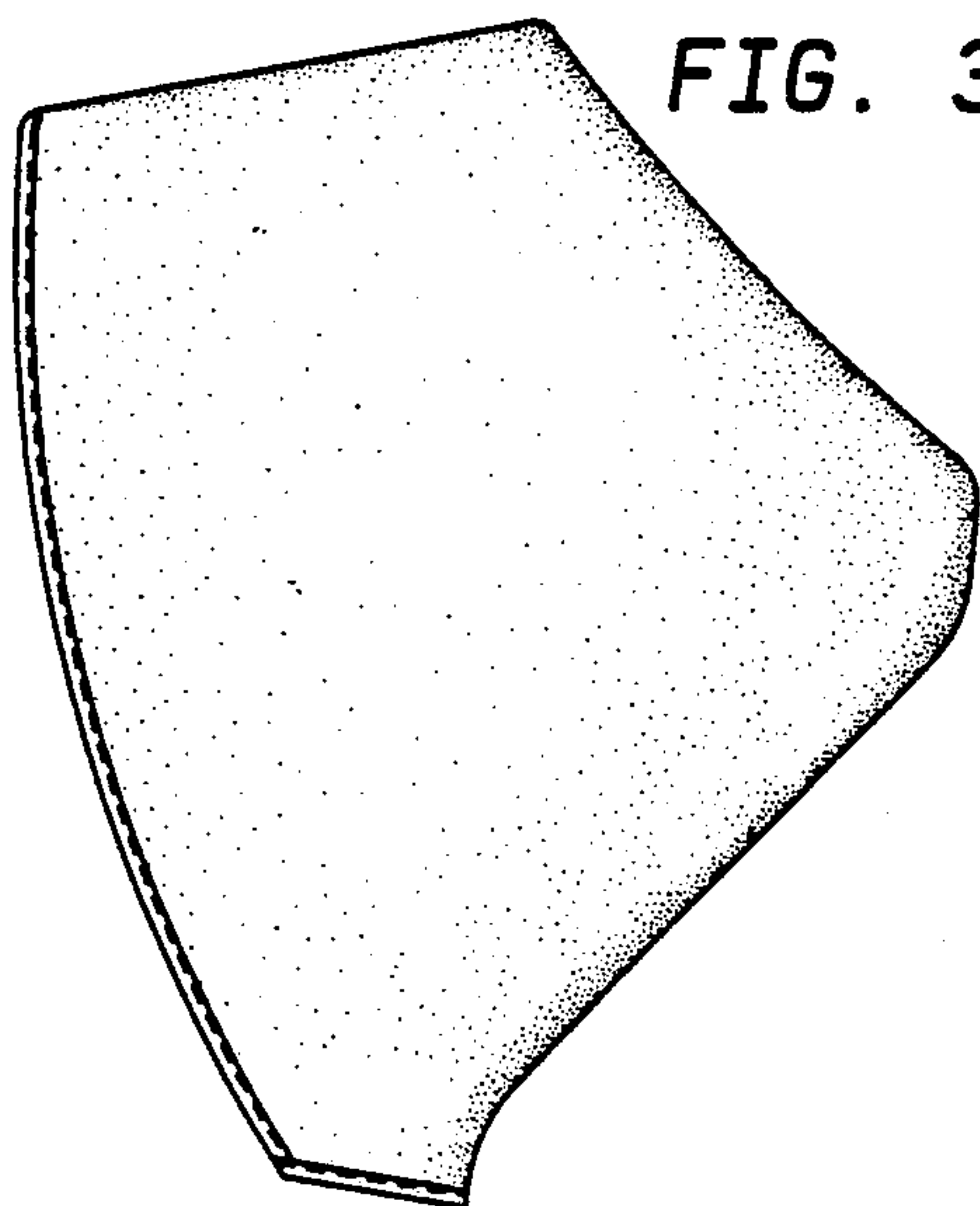

FIG. 5

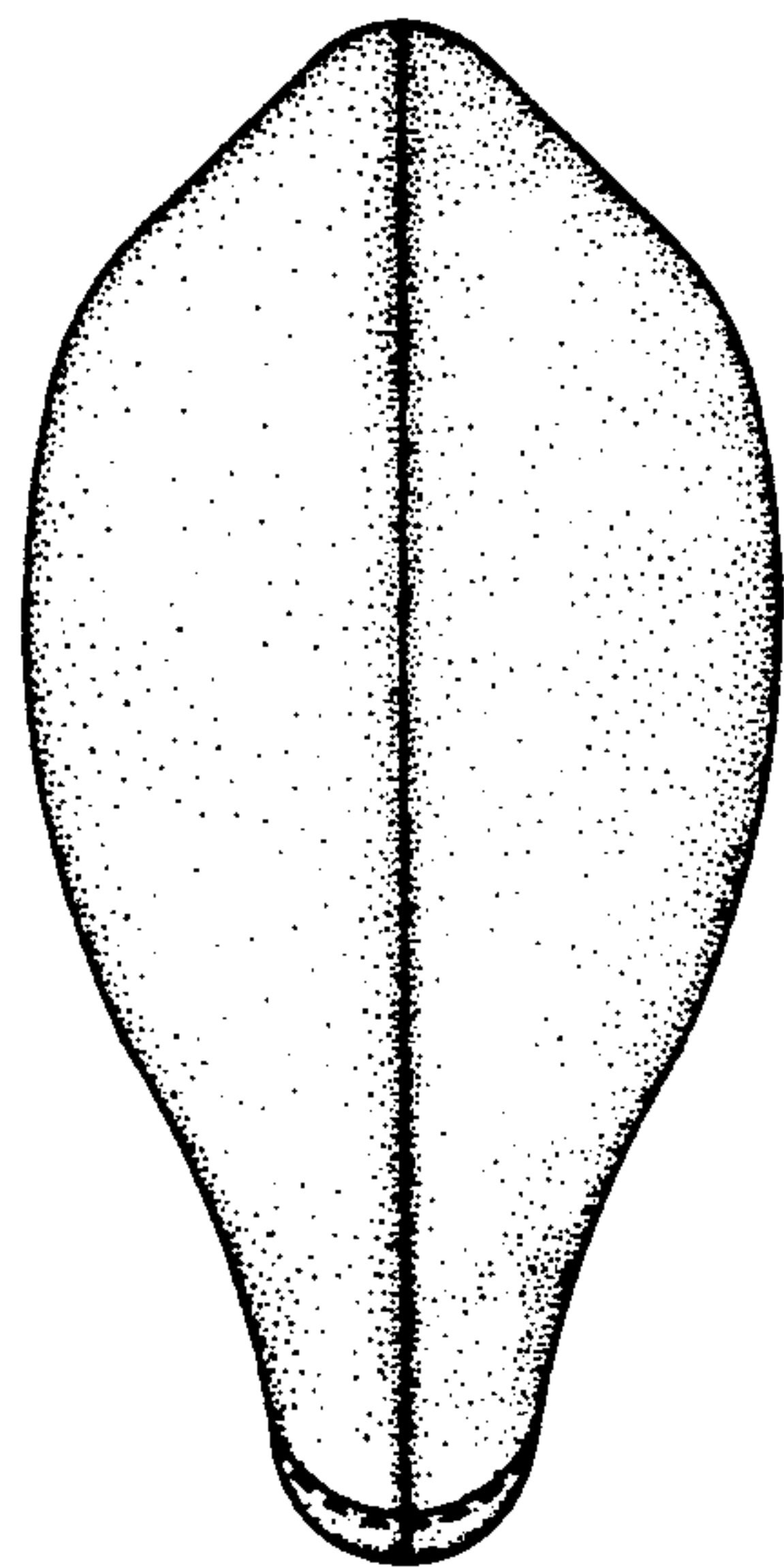

FIG. 6

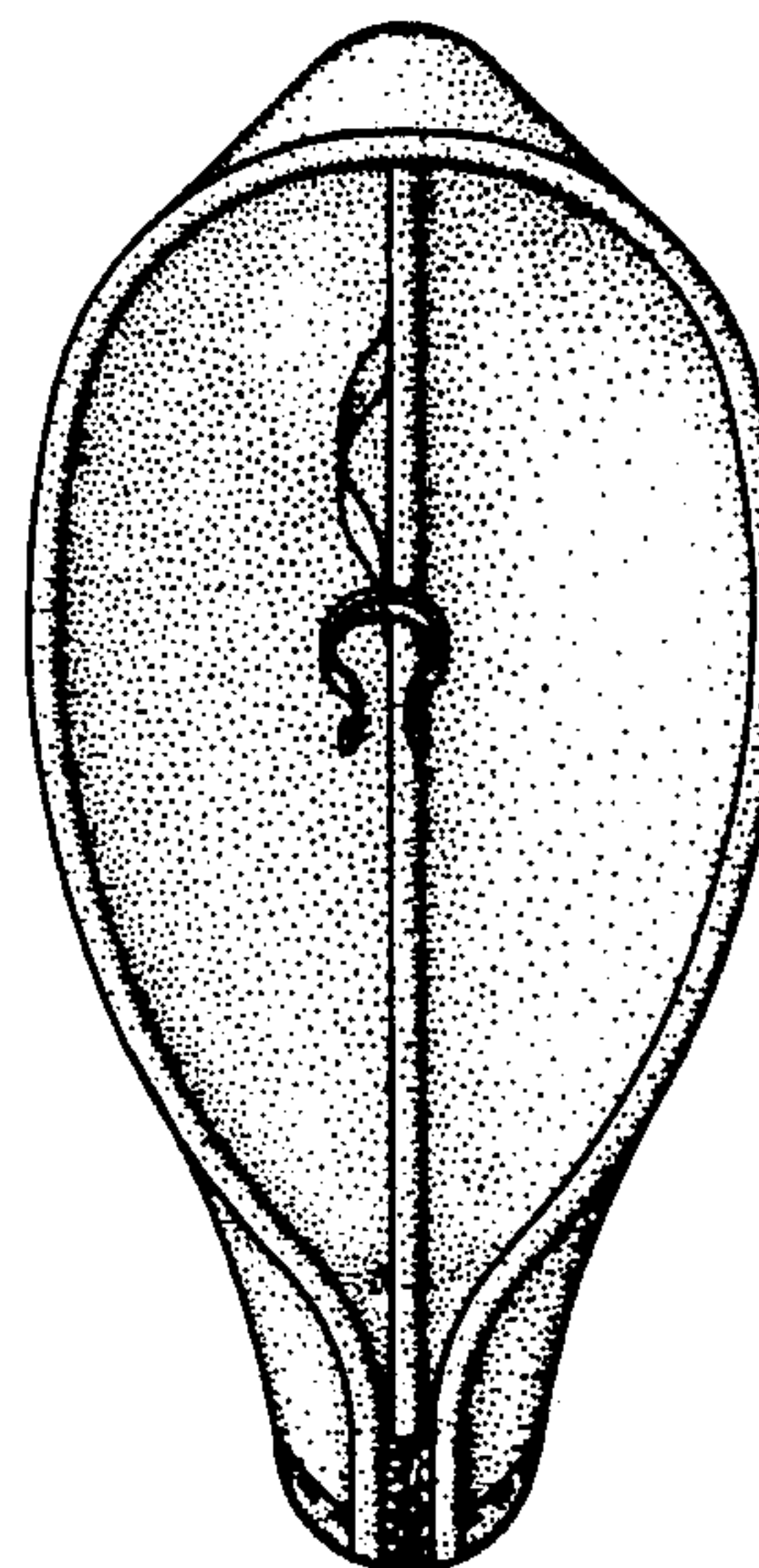

FIG. 7

