

[54] BLOOD CENTRIFUGE OR THE LIKE
 [75] Inventor: Charles G. Moon, Castle Rock, Colo.
 [73] Assignee: Cobe Laboratories, Inc., Lakewood, Colo.
 [**] Term: 14 Years
 [21] Appl. No.: 59,868
 [22] Filed: Jun. 9, 1987
 [52] U.S. Cl. D24/22
 [58] Field of Search D24/22, 1.1; 494/1, 494/7, 17, 20, 21, 42, 43, 45, 60, 66; 210/515, 789

D. 248,488 7/1978 Ashcraft et al. D24/1.1
 D. 264,873 6/1982 Olson et al. D24/1.1
 D. 297,569 9/1988 Eberle D24/22

Primary Examiner—Stella M. Reid

[57] CLAIM

The ornamental design for a blood centrifuge or the like, as shown and described.

DESCRIPTION

FIG. 1 is a front elevational view thereof;
 FIG. 2 is a side elevational view thereof;
 FIG. 3 is a side elevational view thereof, opposite that shown in FIG. 2;
 FIG. 4 is a front perspective view thereof; and
 FIG. 5 is a top plan view thereof.
 The rear of the design is substantially plain and unornamented.

[56] References Cited
 U.S. PATENT DOCUMENTS
 D. 233,862 12/1974 Nelson et al. D24/1.1

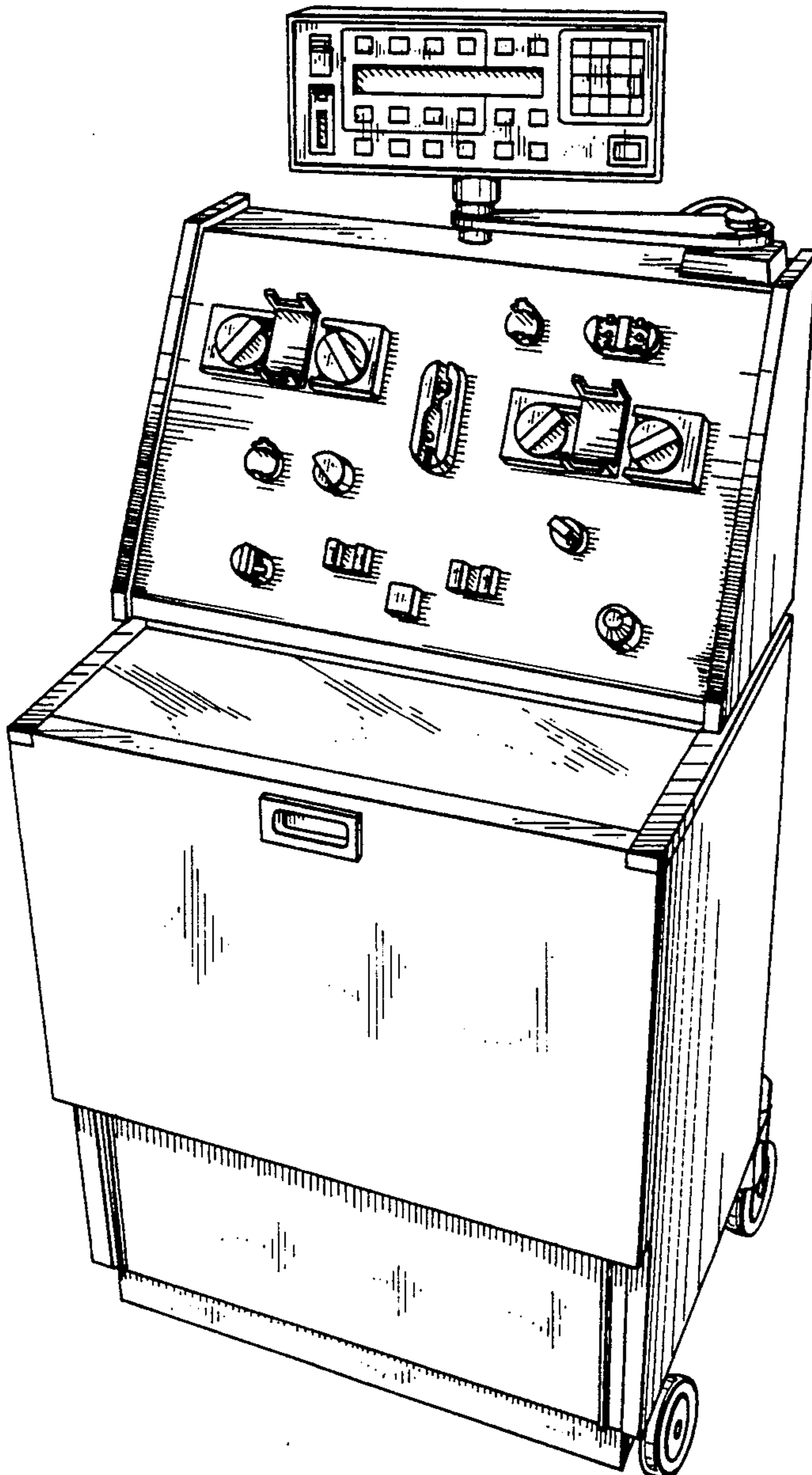

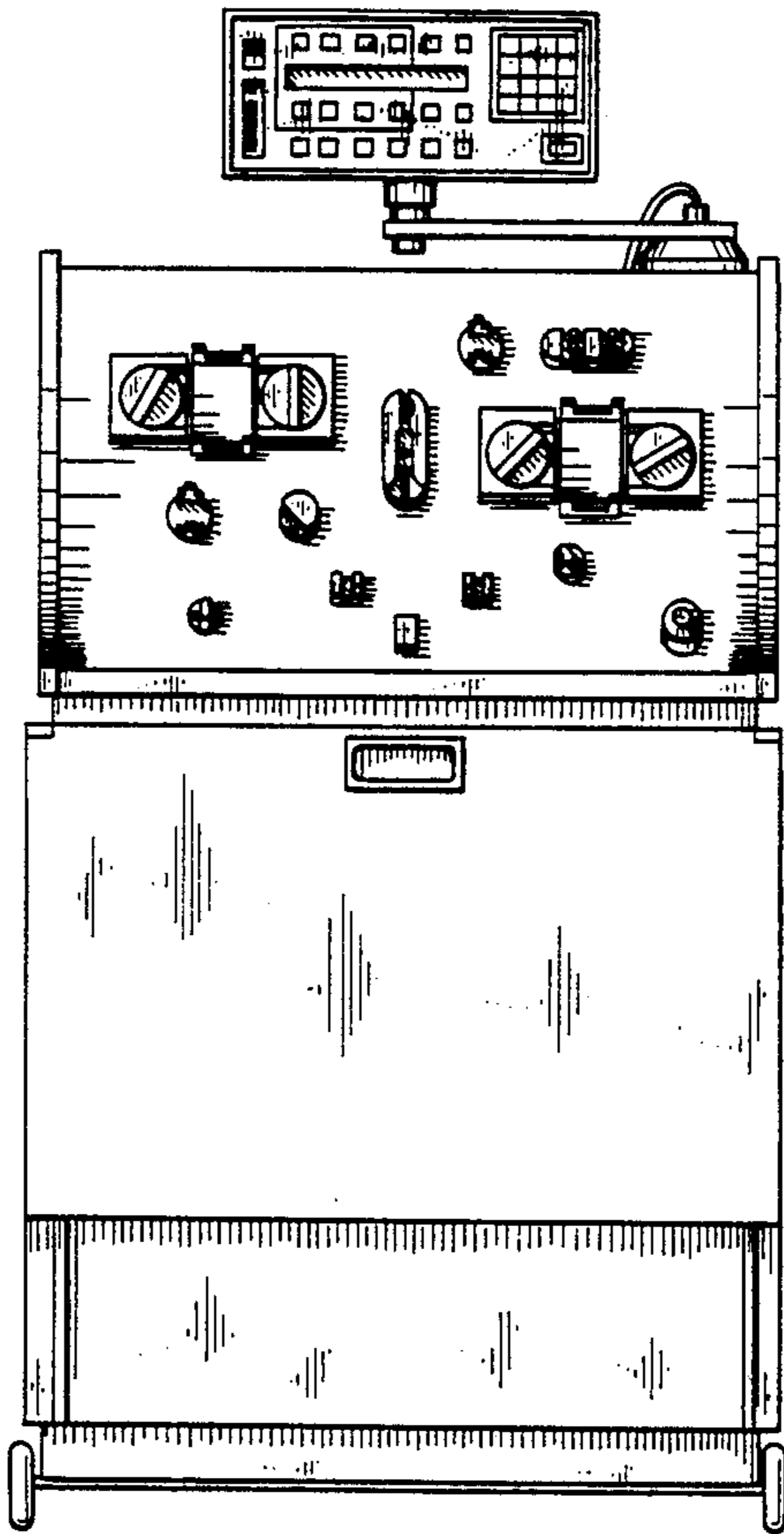

FIG. 1

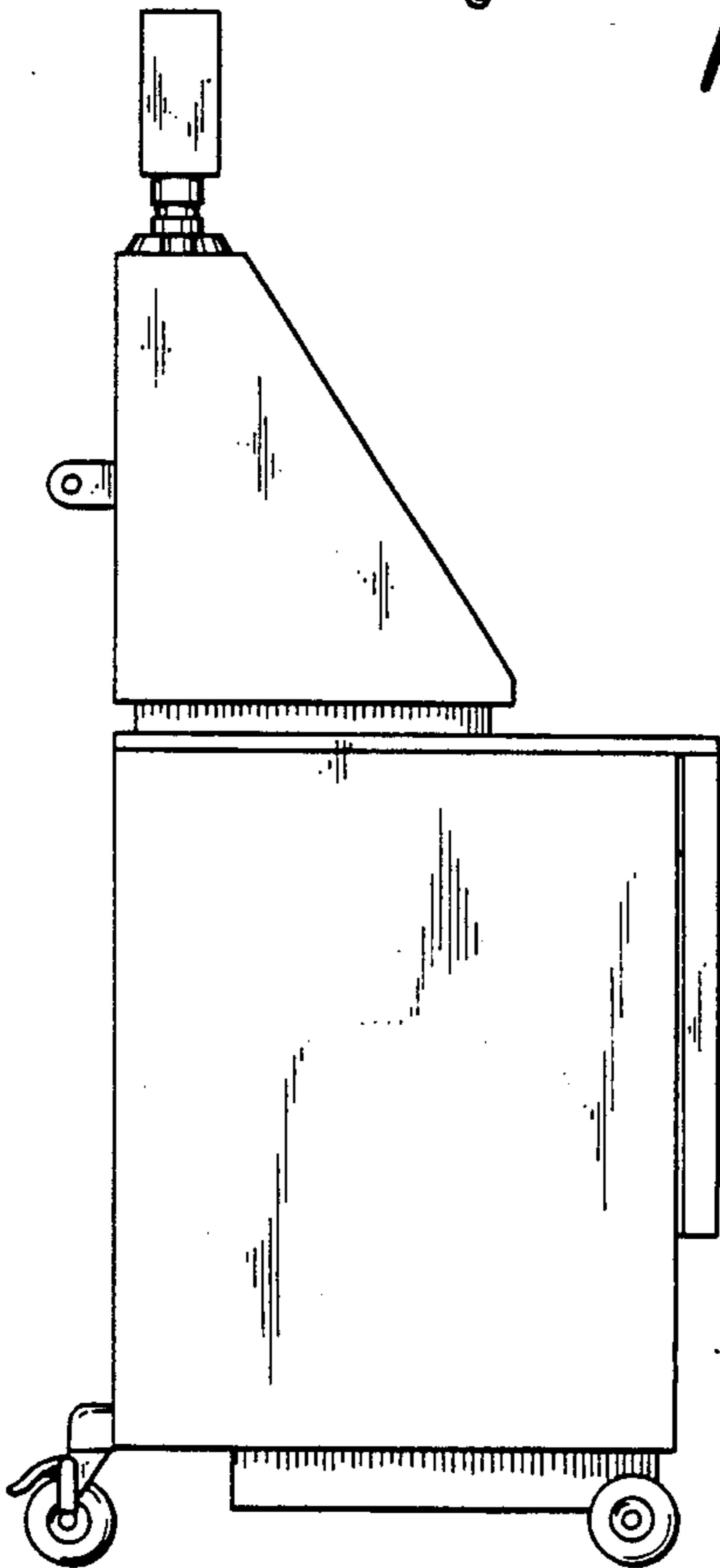

FIG. 2

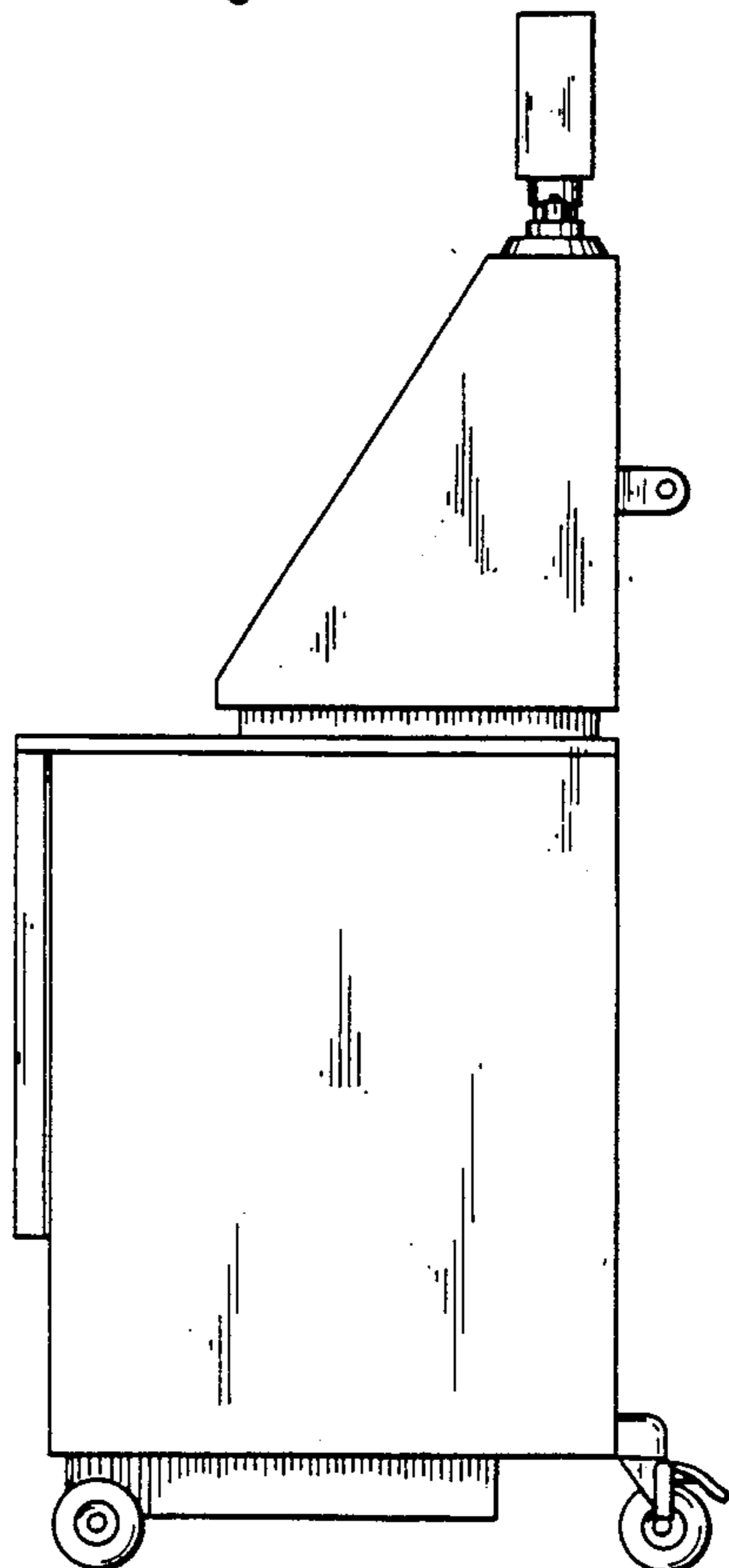

FIG. 3

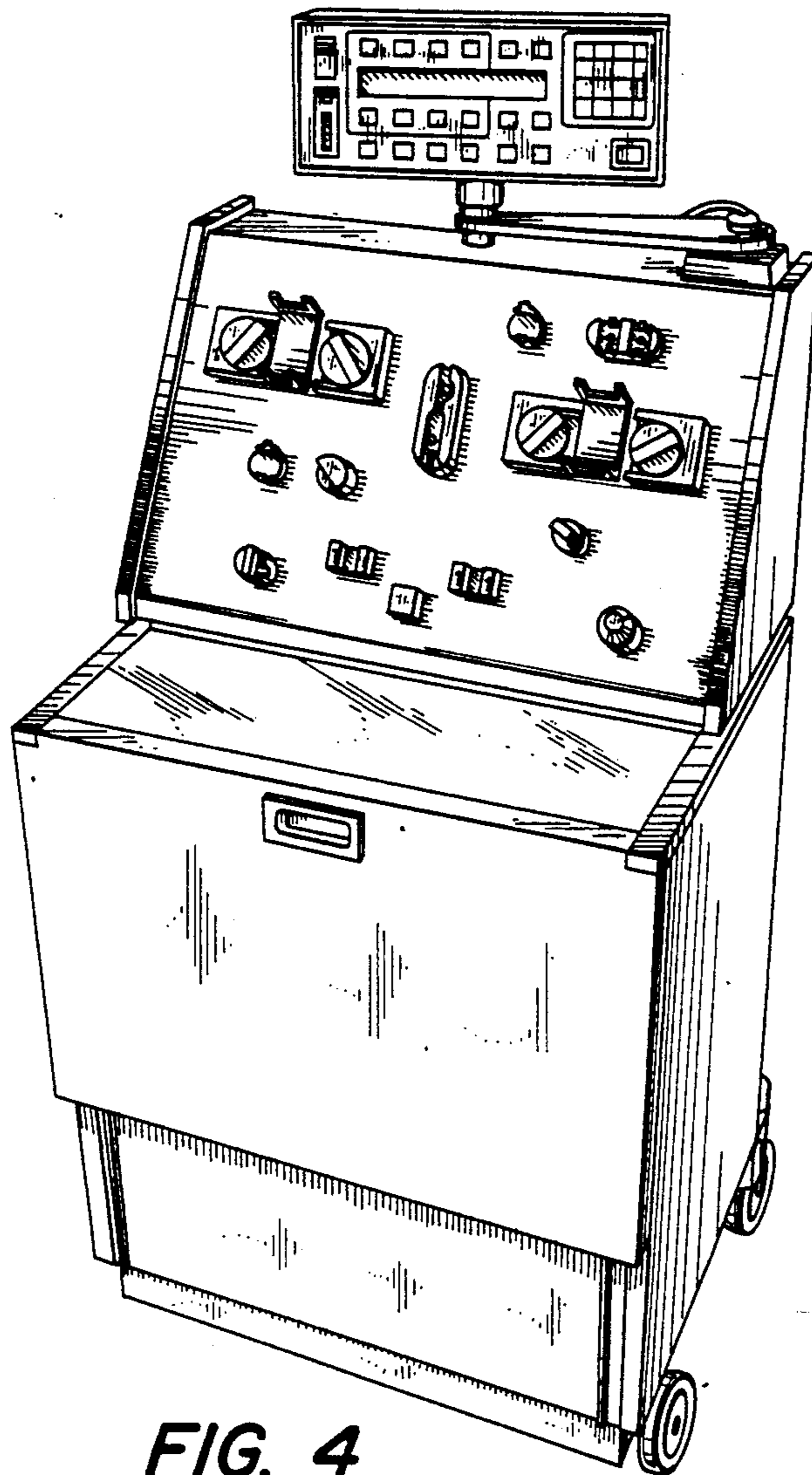

FIG. 4

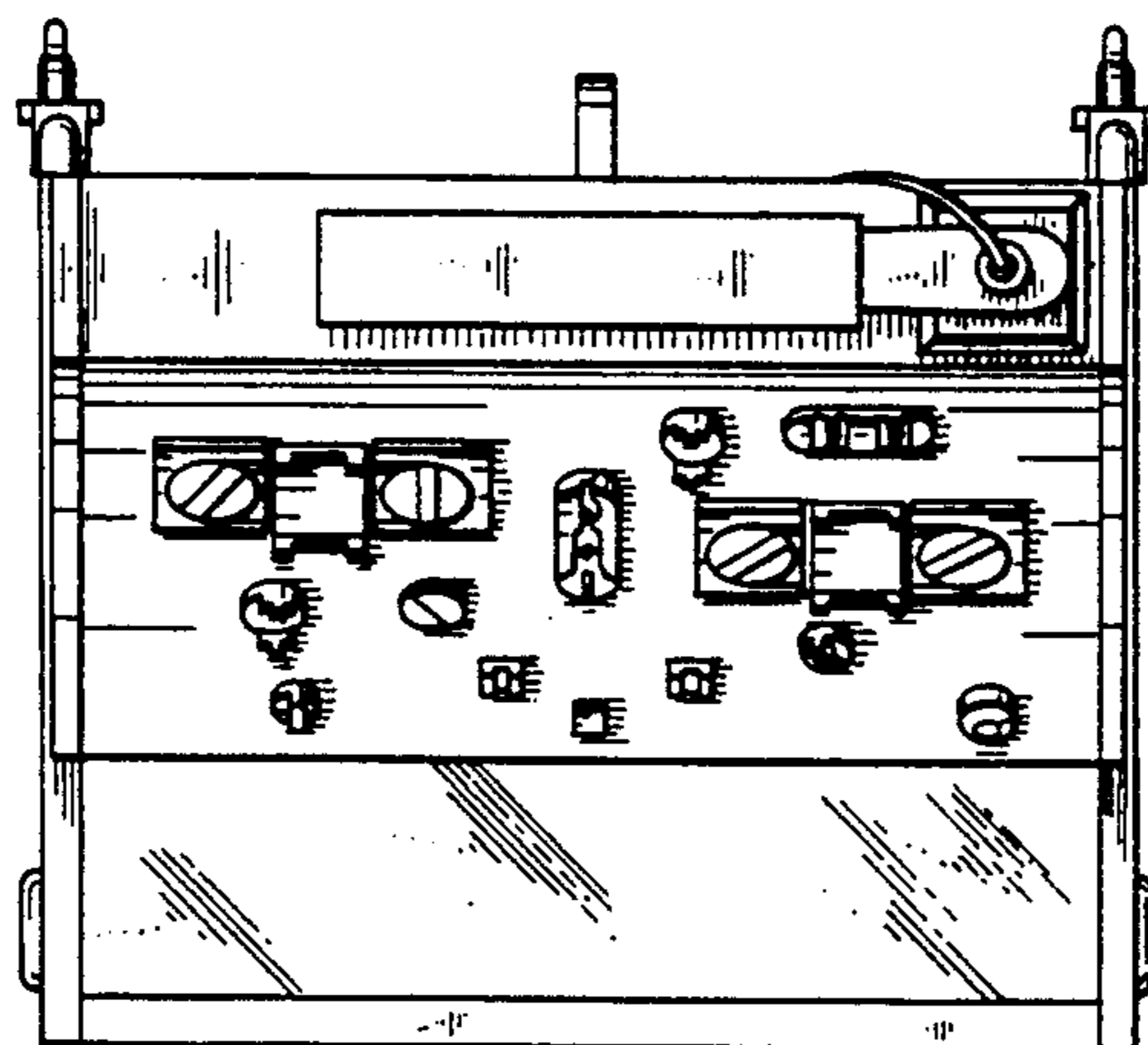

FIG. 5