

[54] **DOLL**

[76] **Inventor: Madeline Ziolkowski, 345 NW. 49th Ave., Plantation, Fla. 33317**

[**] **Term: 14 Years**

[21] **Appl. No.: 259,618**

[22] **Filed: Oct. 19, 1988**

[52] **U.S. Cl. D21/171**

[58] **Field of Search D21/166-184, D21/189, 190; 446/268, 369**

[56] **References Cited**

U.S. PATENT DOCUMENTS

D. 77,810 2/1929 Cacharelis D21/180

OTHER PUBLICATIONS

Hong Kong Toys, 1983, p. 167, Doll #3.

Primary Examiner—Bernard Ansher
Assistant Examiner—Terry A. Pfeffer
Attorney, Agent, or Firm—M. K. Silverman

[57] **CLAIM**

The ornamental design for a doll, as shown and described.

DESCRIPTION

FIG. 1 is a front elevational view of a doll showing my new design;

FIG. 2 is a right side elevational view thereof, the opposite side being a mirror image;

FIG. 3 is a rear elevational view thereof;

FIG. 4 is a top plan view thereof; and

FIG. 5 is a bottom plan view thereof.

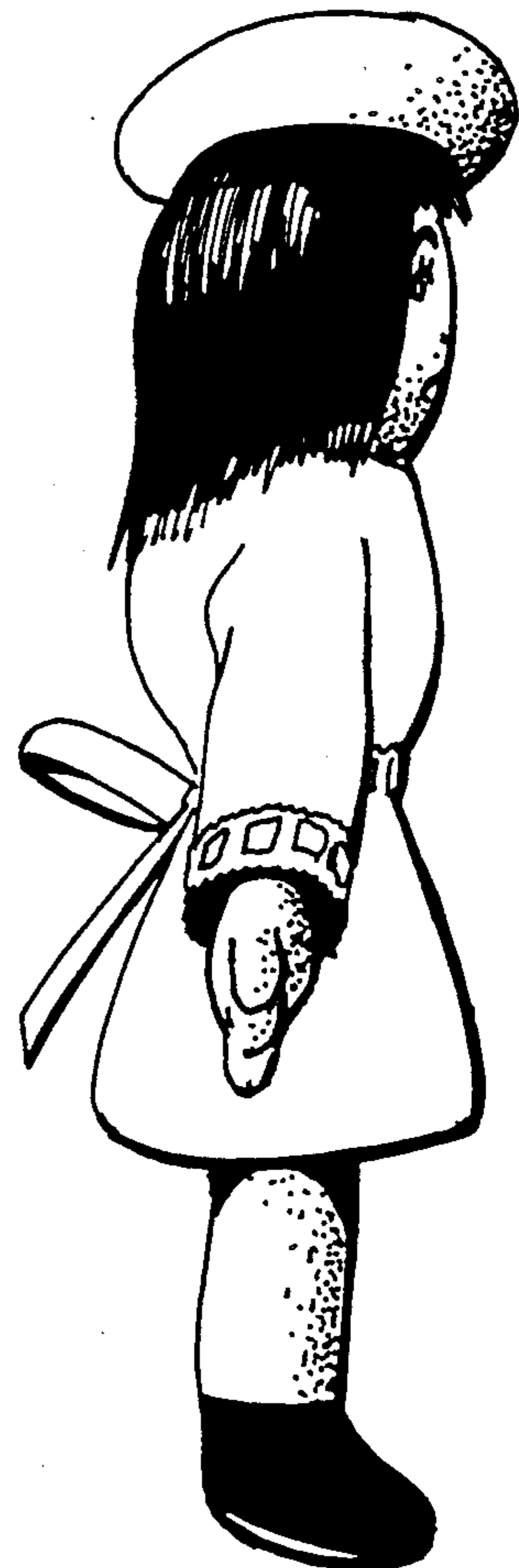
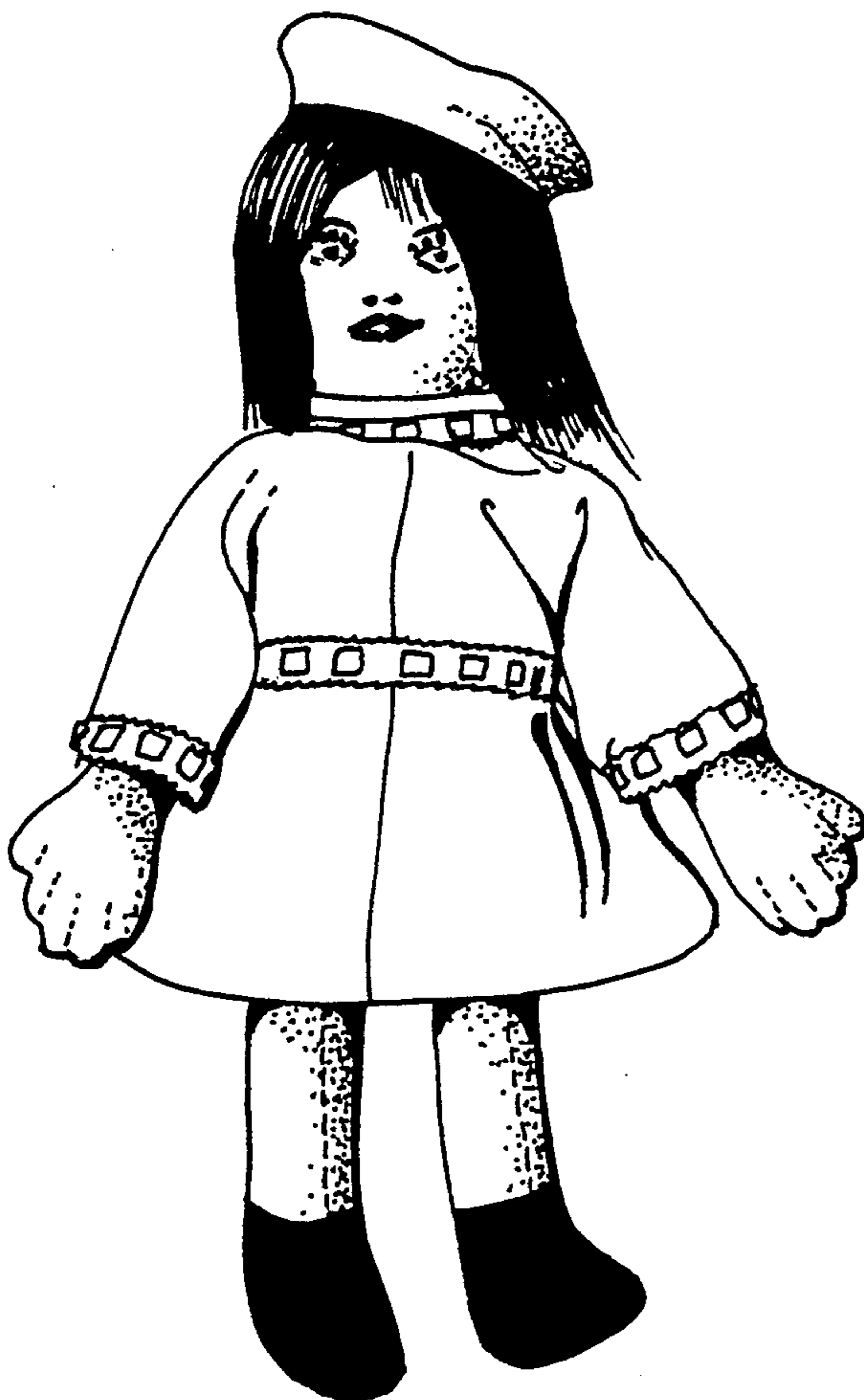

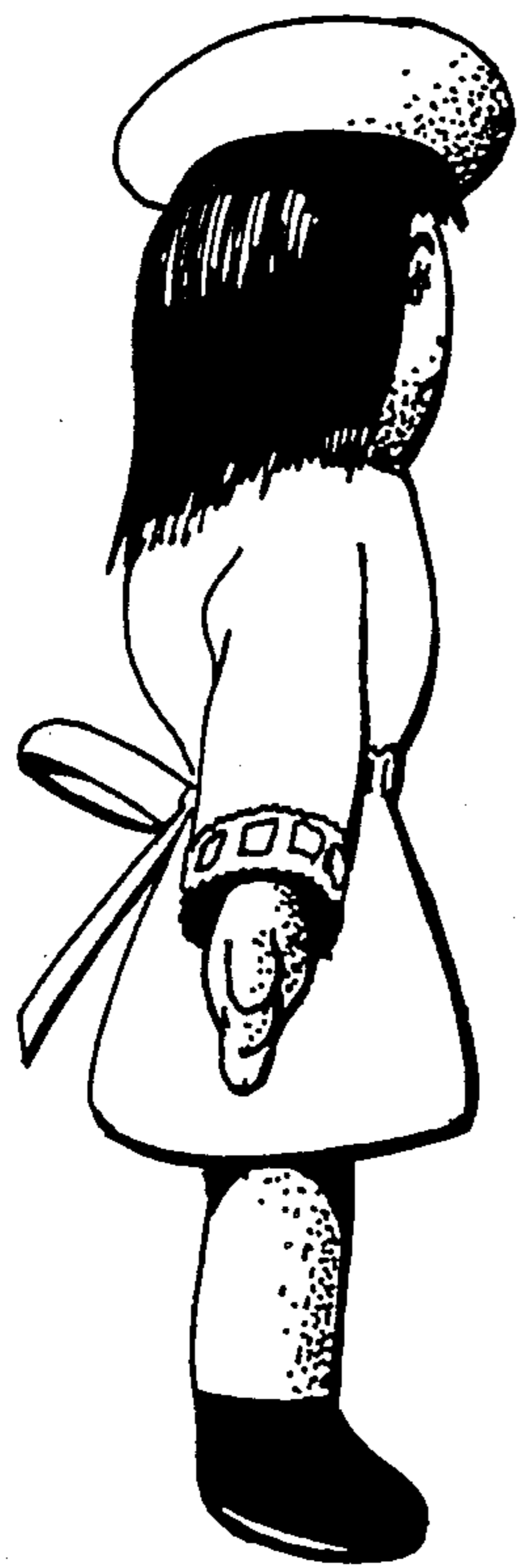

FIG. 2

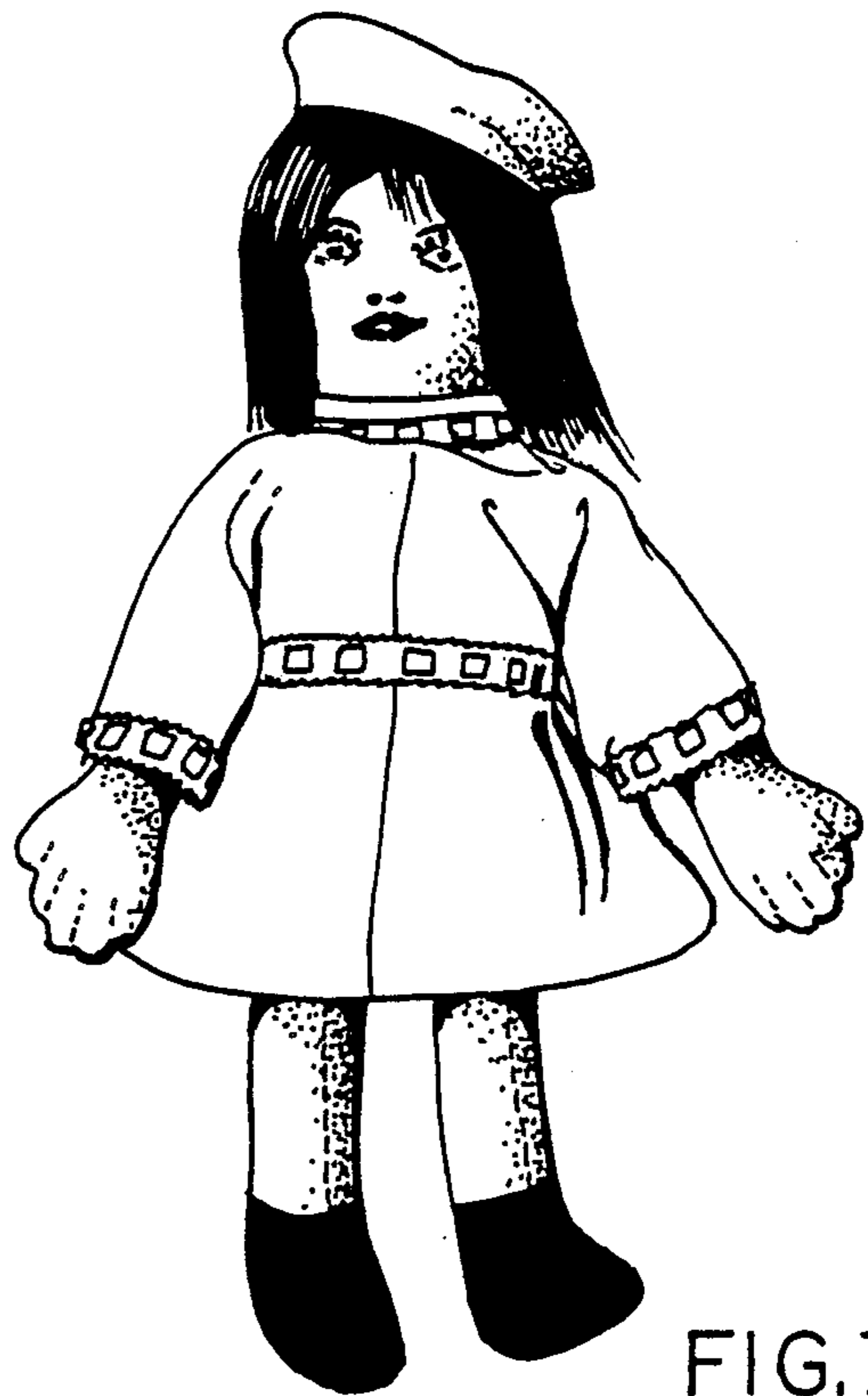

FIG. 1

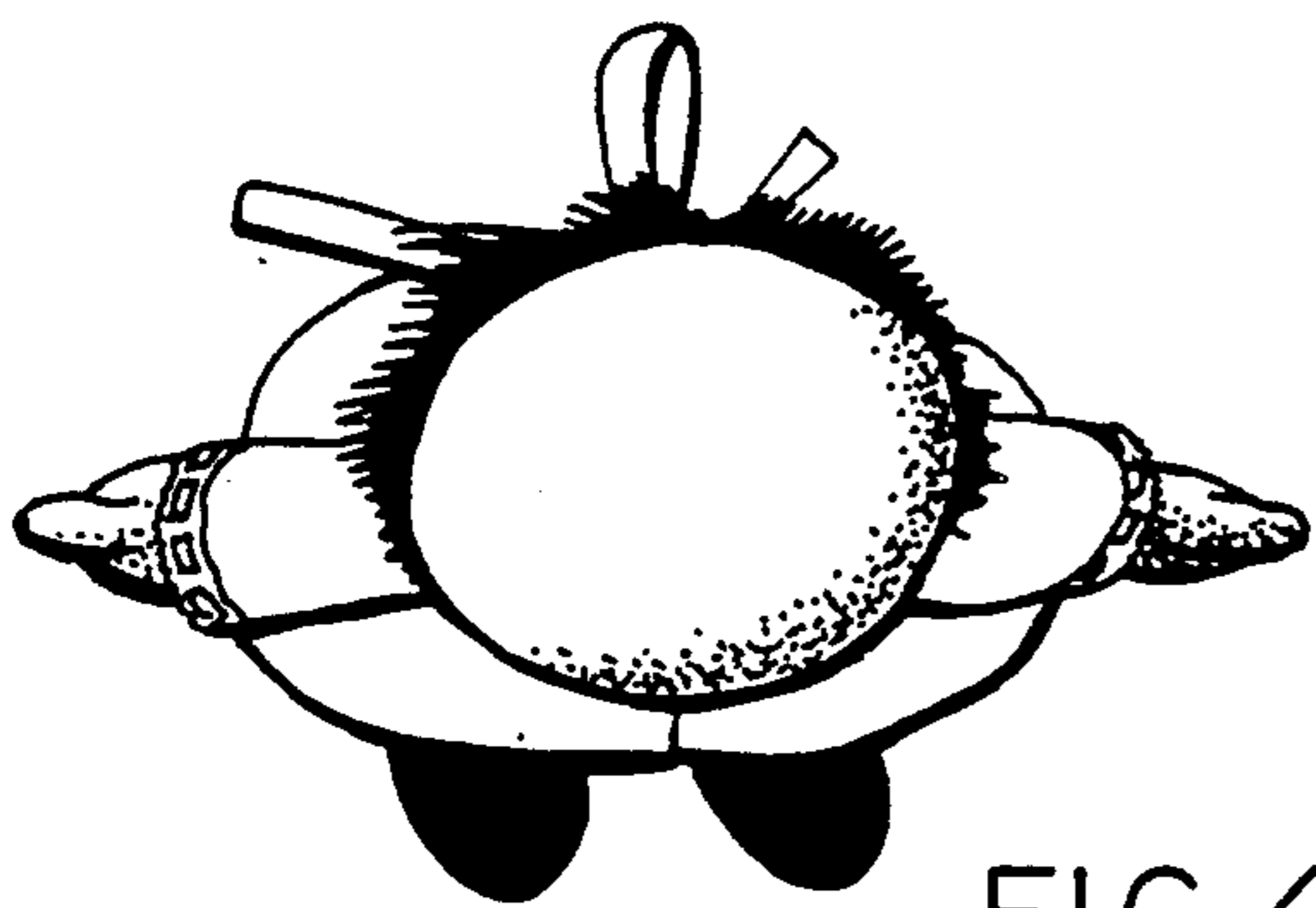

FIG. 4

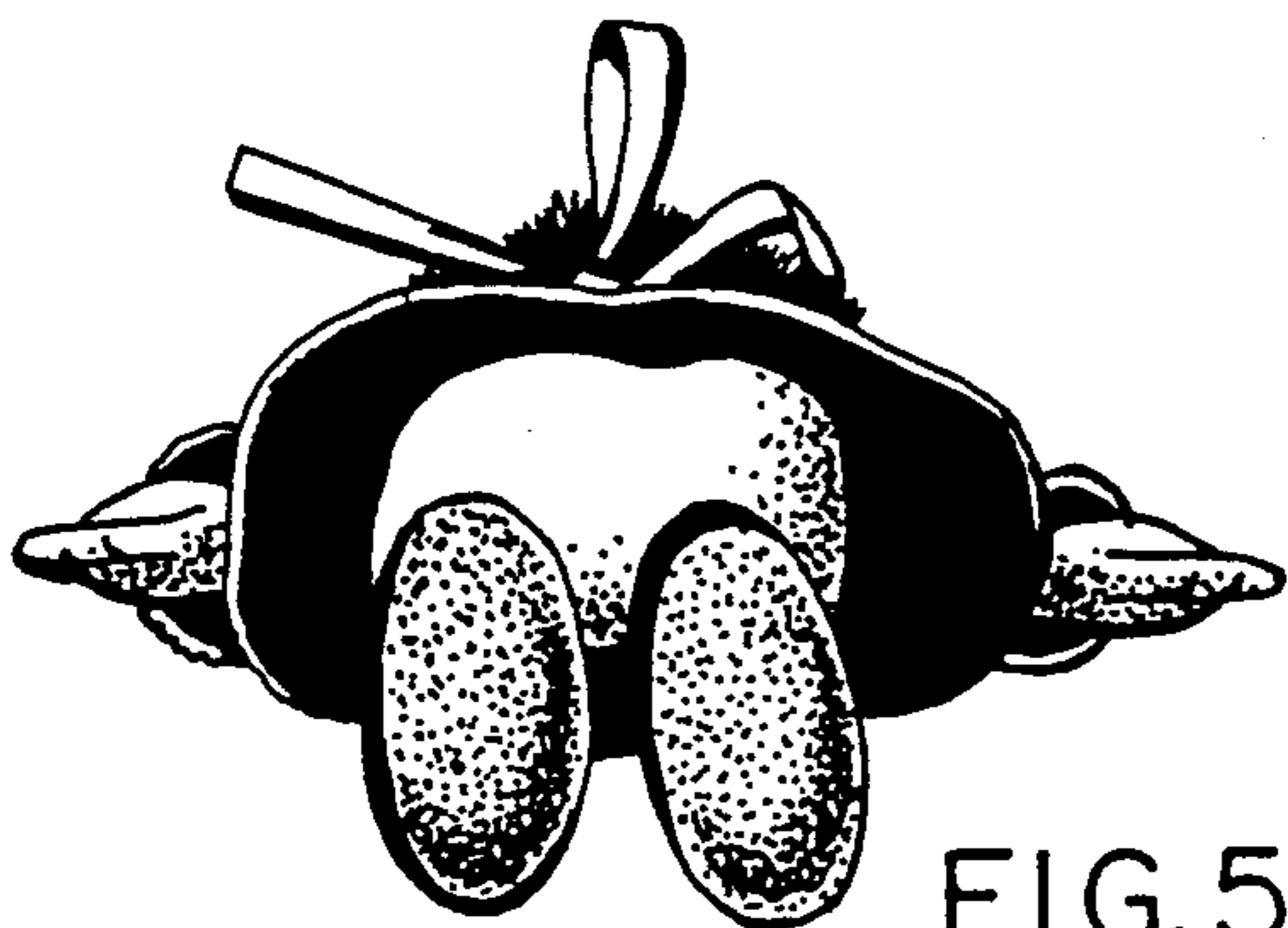

FIG. 5

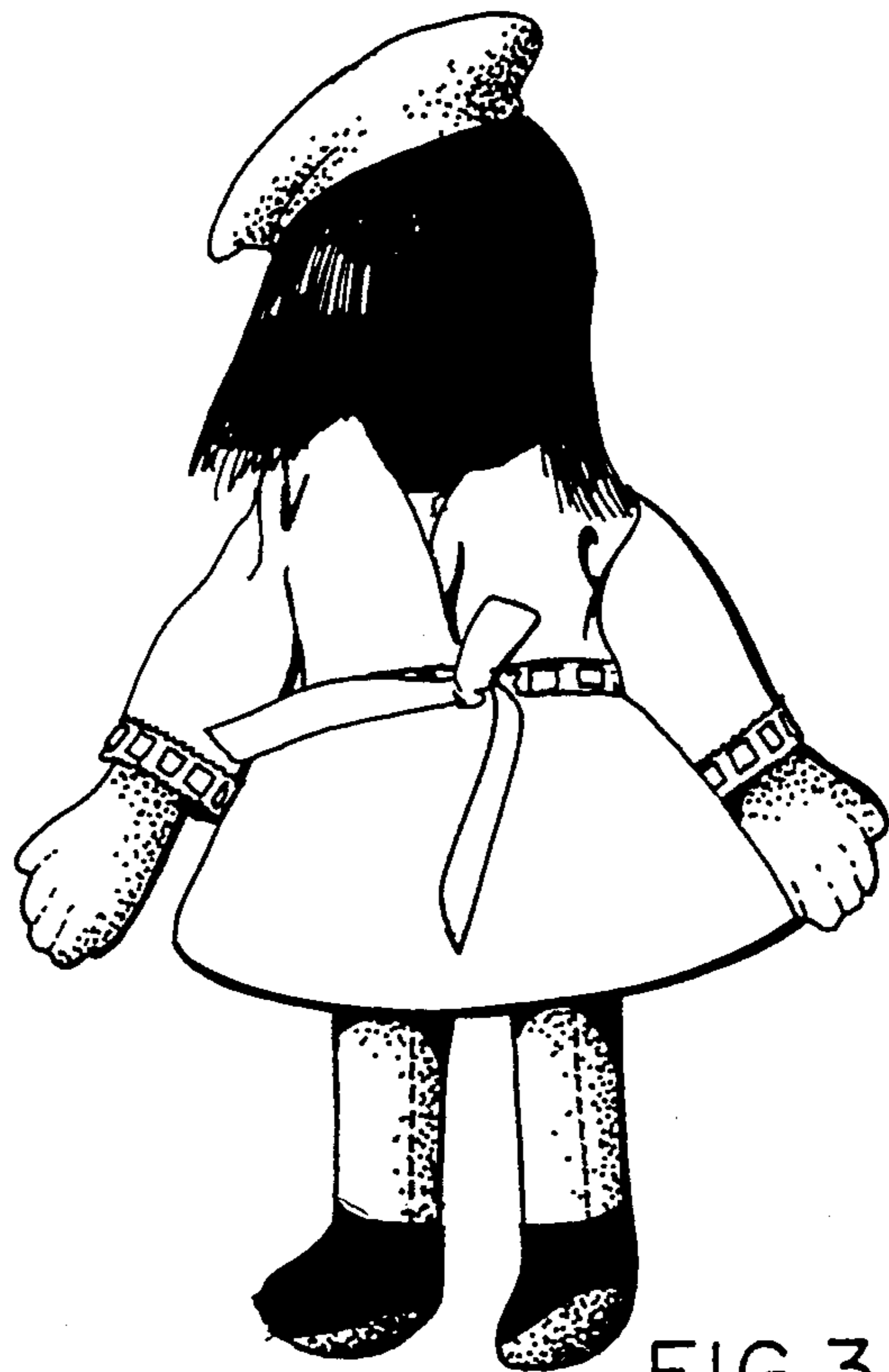

FIG. 3