

- [54] DOOR FOR A VENDING MACHINE FOR BEVERAGES
- [75] Inventor: Robert McGarrah, Melville, N.Y.
- [73] Assignee: PepsiCo Inc., Purchase, N.Y.
- [*] Notice: The portion of the term of this patent subsequent to Jun. 9, 2001 has been disclaimed.
- [**] Term: 14 Years
- [21] Appl. No.: 25,862
- [22] Filed: Mar. 16, 1987

Related U.S. Application Data

- [60] Division of Ser. No. 4,025, Jan. 16, 1987, which is a continuation-in-part of Ser. No. 718,881, Apr. 2, 1985.
- [52] U.S. Cl. D20/5
- [58] Field of Search D20/1, 2, 4, 5, 7, 8; 194/209, 212, 255, 350; 221/24, 75, 96, 155, 197, 3, 312, 312 A; 222/129.1, 129.4

[56] References Cited

U.S. PATENT DOCUMENTS

- D. 290,270 6/1987 McGarrah D20/5
- D. 294,718 3/1988 Morgan, Jr. .
- D. 294,719 3/1988 Morgan, Jr. .
- D. 294,958 3/1988 King et al. .
- D. 295,294 4/1988 Summerville et al. .
- D. 295,295 4/1988 Summerville et al. .
- D. 295,296 4/1988 Summerville et al. .
- D. 297,740 9/1988 Morgan, Jr. .

- D. 297,741 9/1988 Morgan, Jr. .
- D. 297,742 9/1988 Morgan, Jr. .
- 1,897,072 2/1983 Parks et al. .
- 2,392,511 1/1946 Thompson et al. .
- 2,476,877 7/1949 Knott et al. .
- 4,682,709 7/1987 Brandes et al. .

Primary Examiner—James R. Largen
Attorney, Agent, or Firm—Scully, Scott, Murphy & Presser

[57] CLAIM

The ornamental design for a door for a vending machine for beverages, as shown and described, particularly in that portion of the front panel constituting a slightly outwardly bowed front curved panel.

DESCRIPTION

FIG. 1 is a top, front and left side perspective view of a door for a vending machine for beverages showing my new design;

FIG. 2 is a left side elevational view thereof;

FIG. 3 is a right side elevational view thereof;

FIG. 4 is a top, front and left side perspective view of a second embodiment thereof;

FIG. 5 is a left side elevational view of FIG. 4;

FIG. 6 is a right side elevational view of FIG. 4;

FIG. 7 is a top, front and left side perspective view of a third embodiment thereof;

FIG. 8 is a left side elevational view of FIG. 7; and

FIG. 9 is a right side elevational view of FIG. 7.

The broken line representation of a beverage vending machine and the broken lines in FIGS. 1 through 9 indicating surface details and indicia are for illustrative purposes only and form no part of the claimed design.

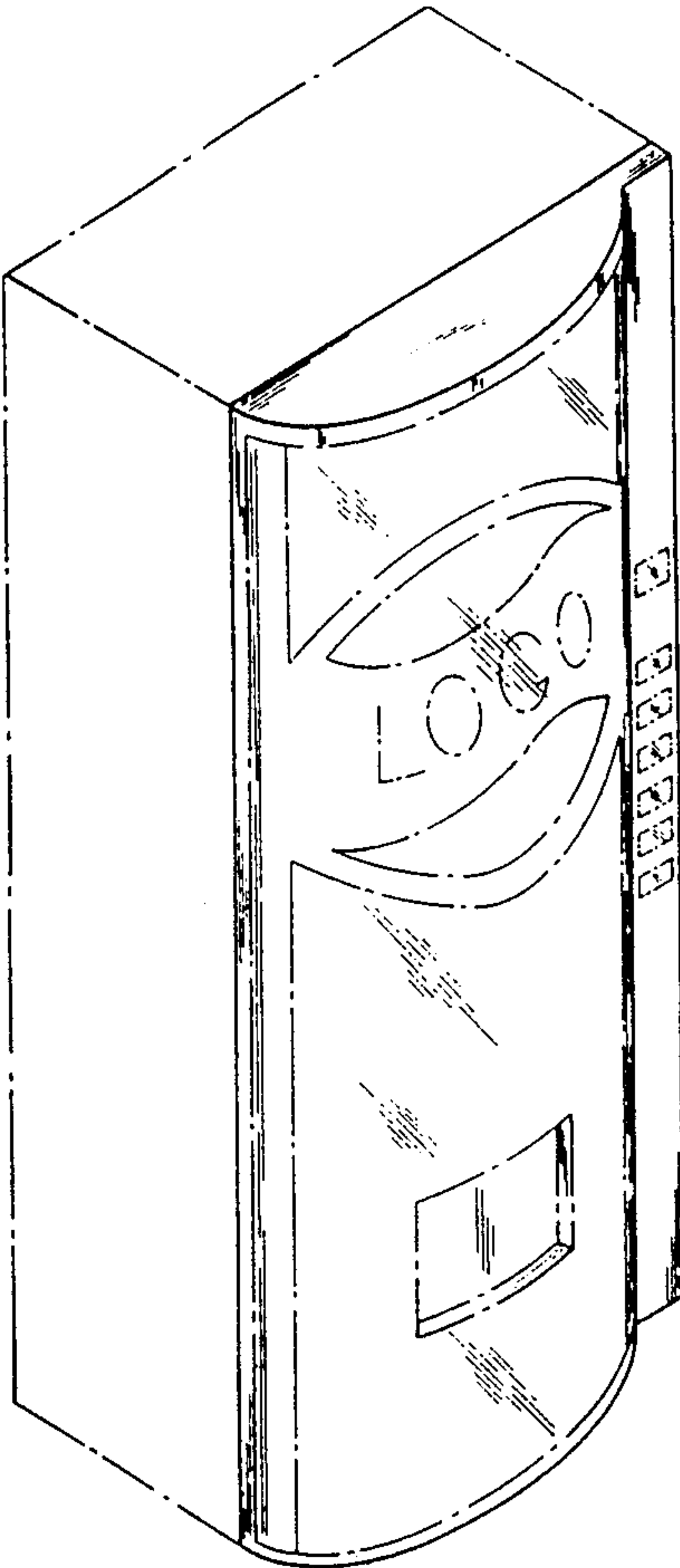

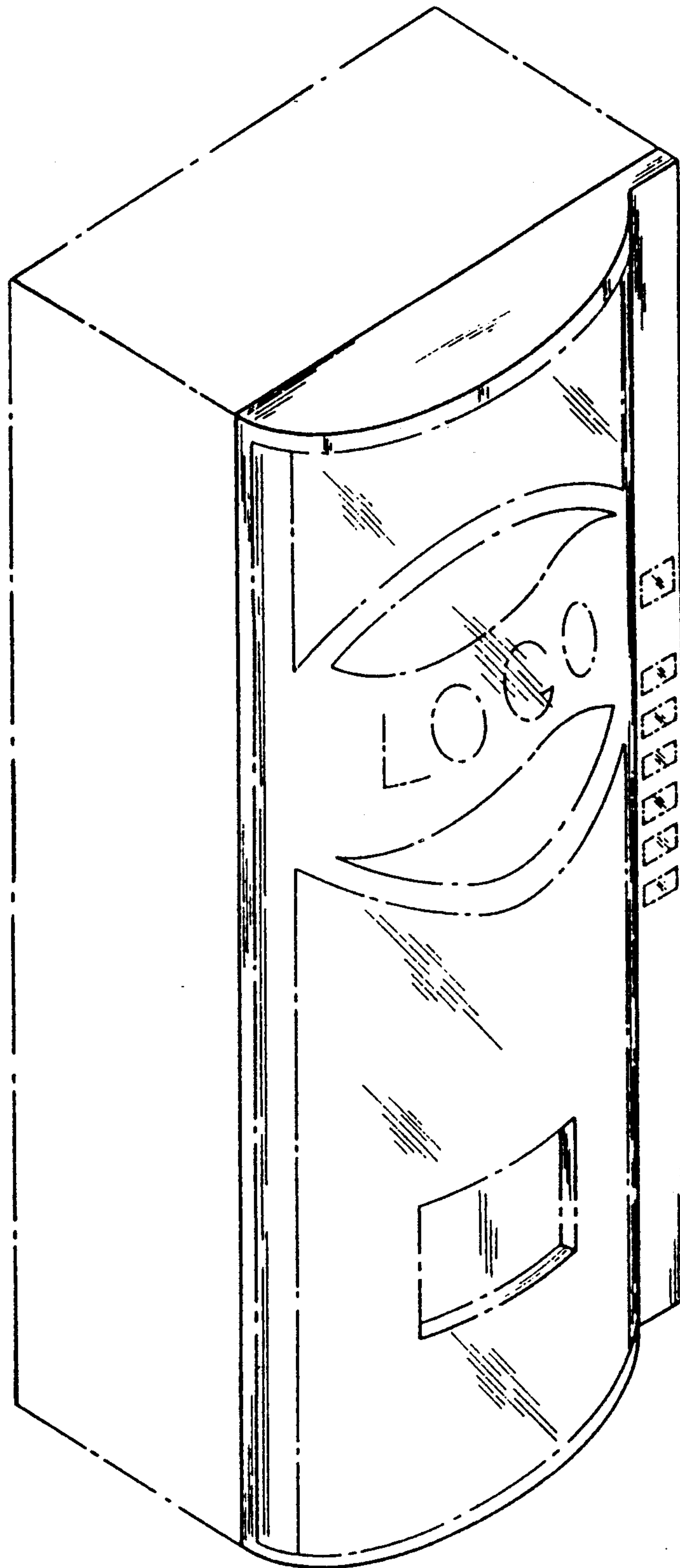

FIG.1

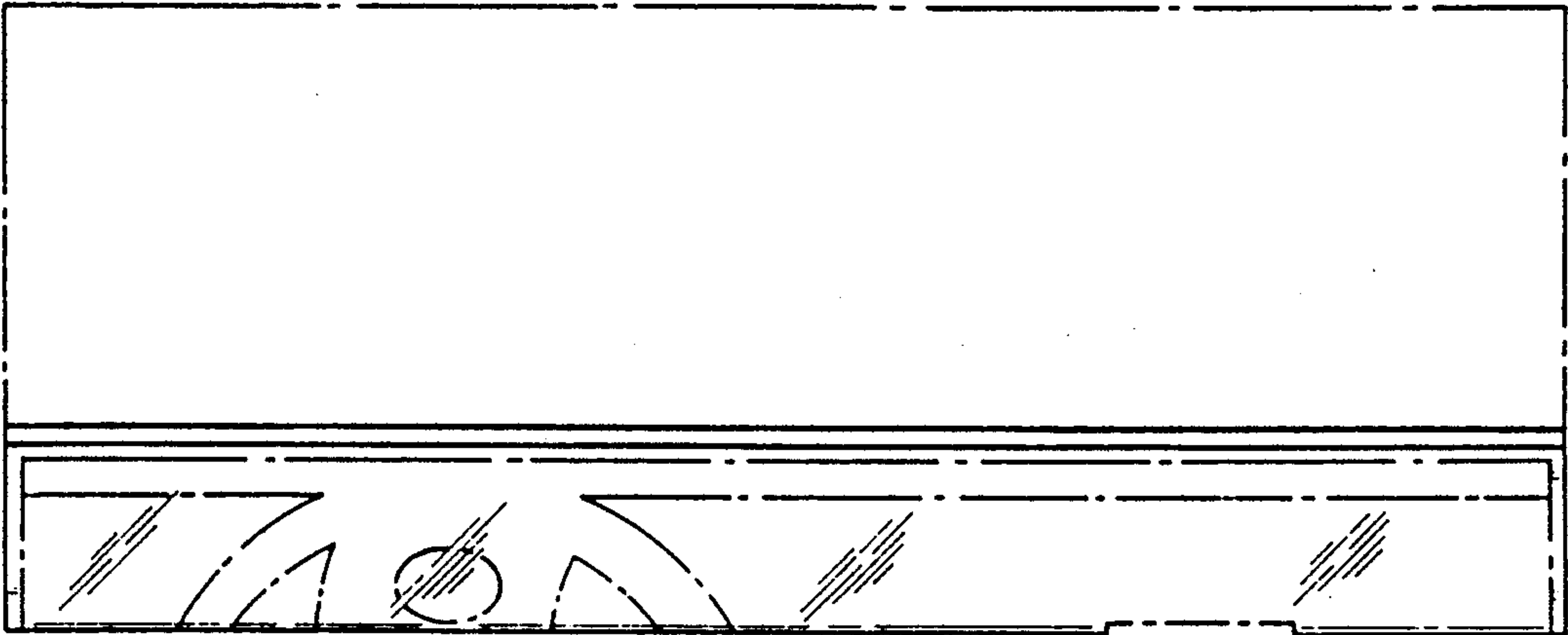

FIG.3

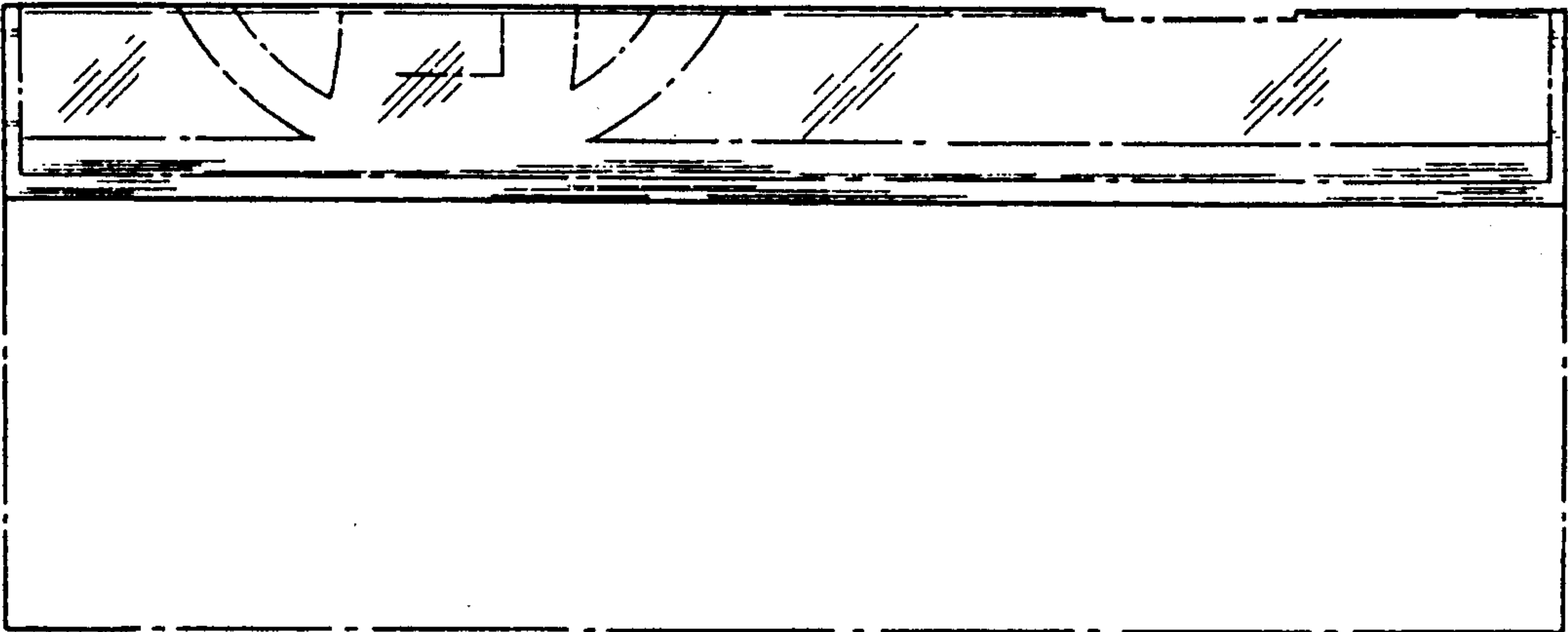

FIG.2

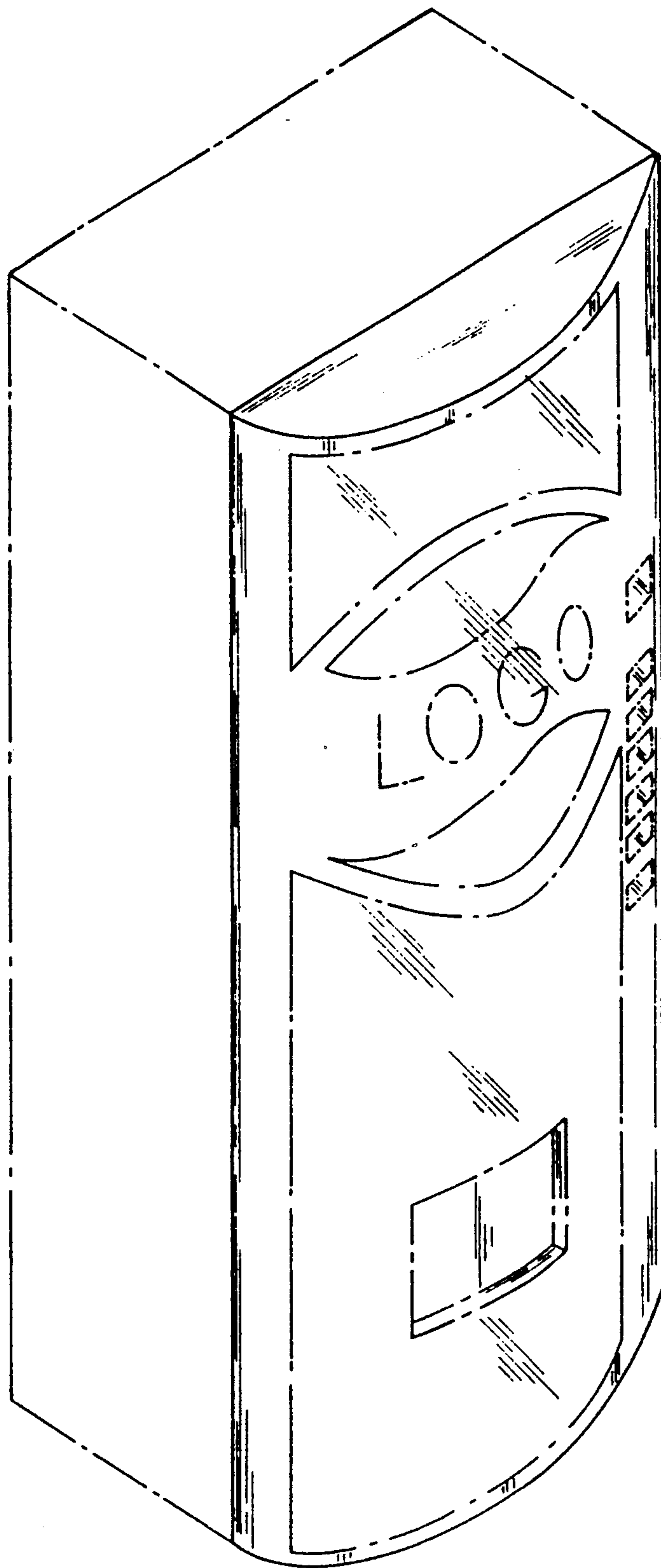

FIG.4

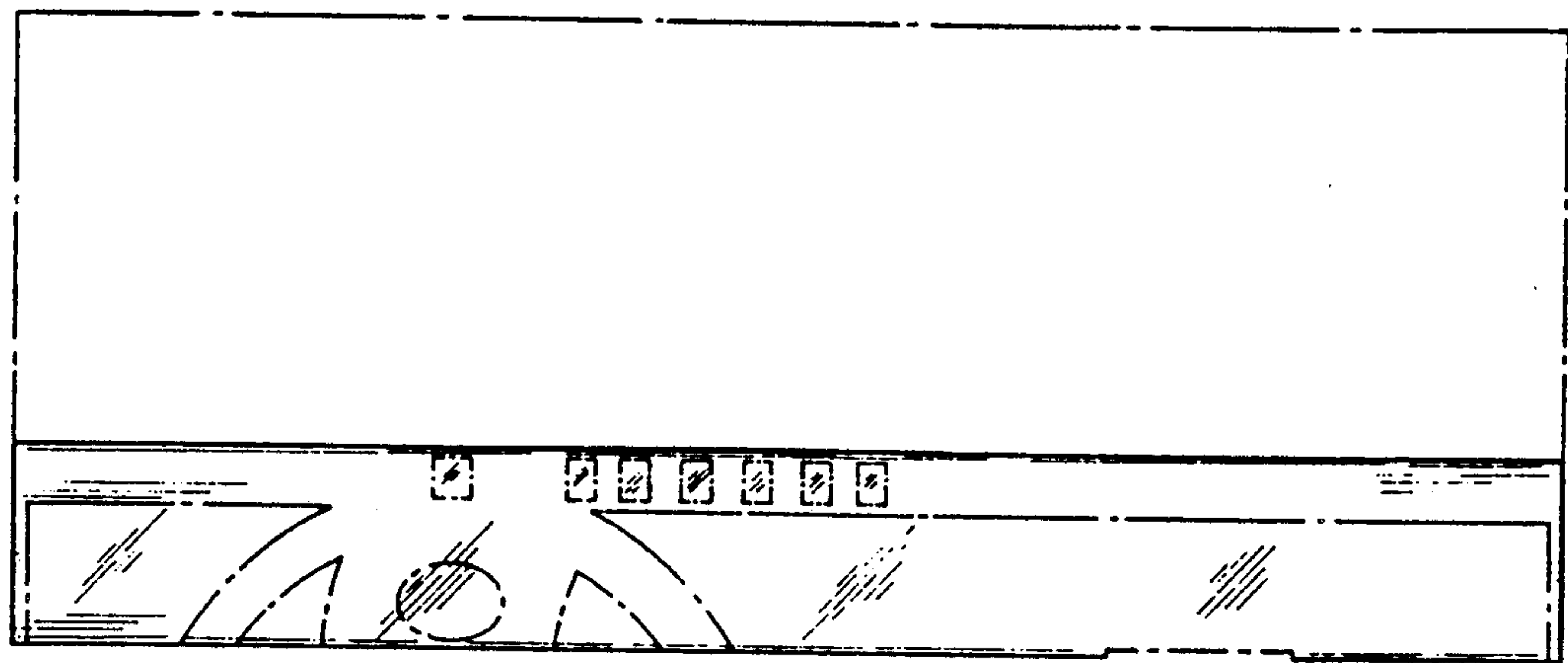

FIG. 6

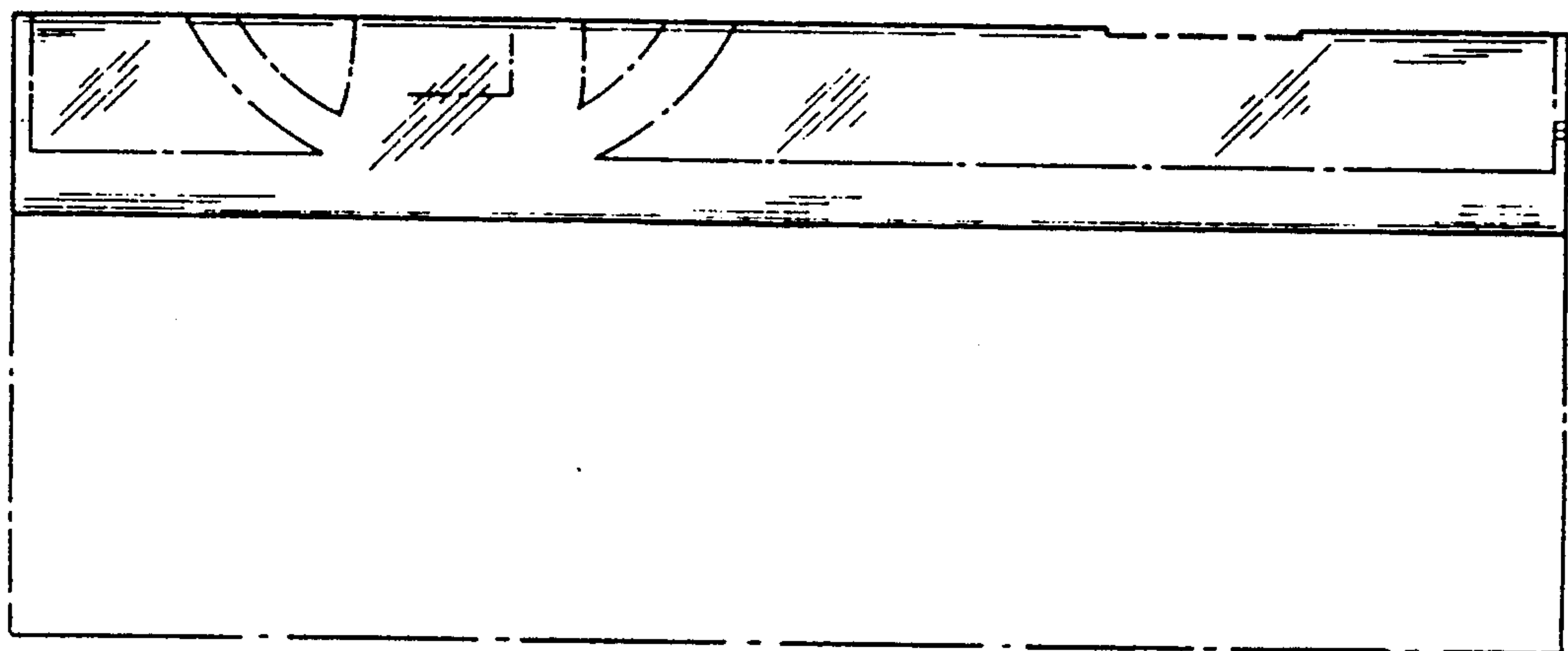

FIG. 5

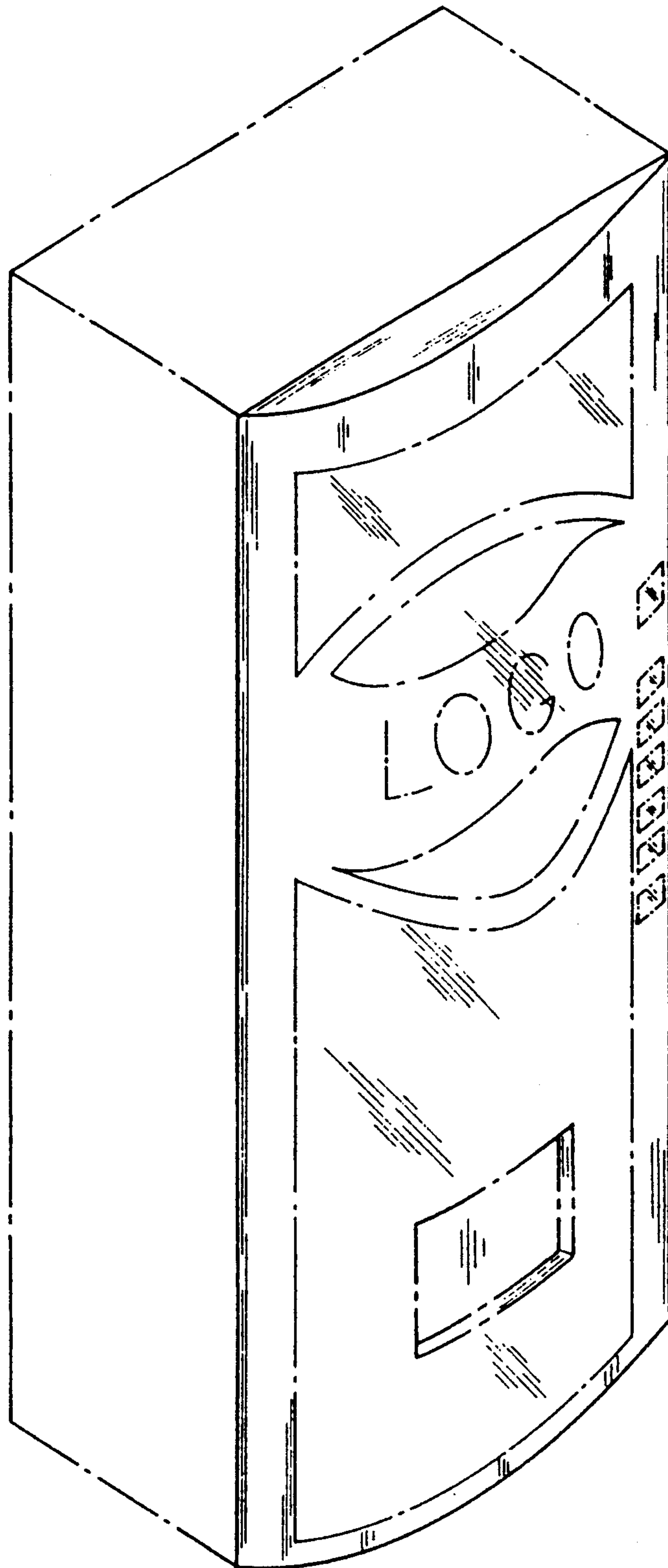

FIG. 7

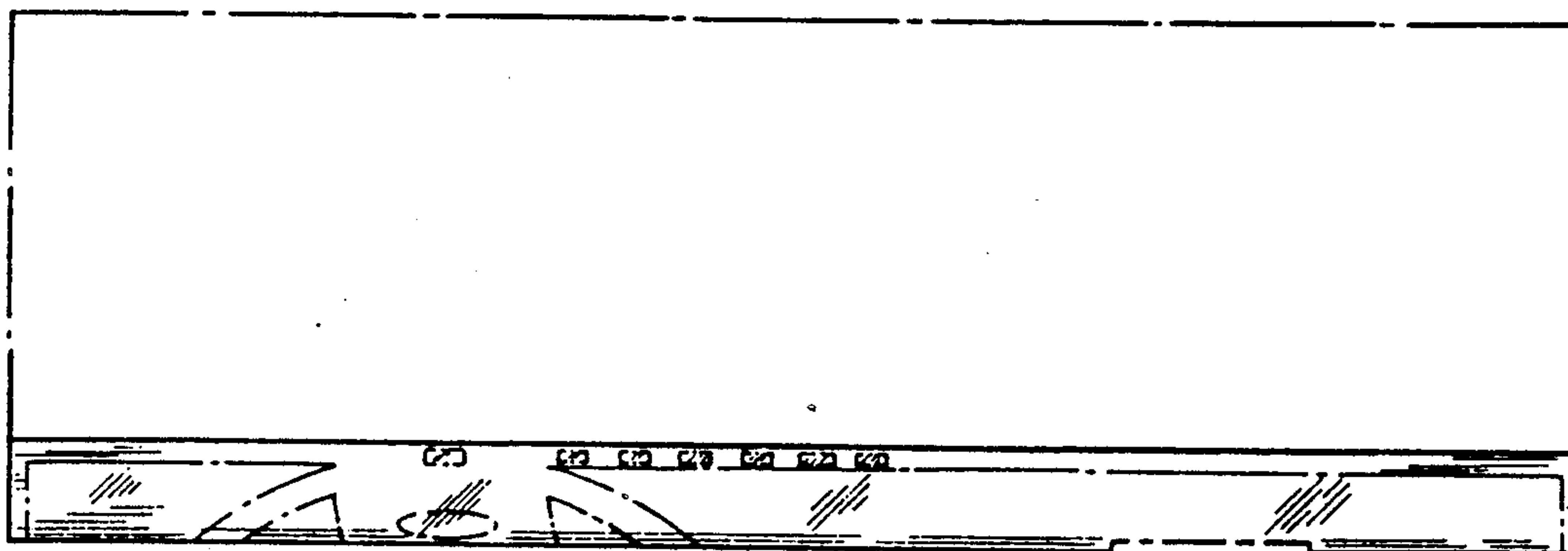

FIG. 9

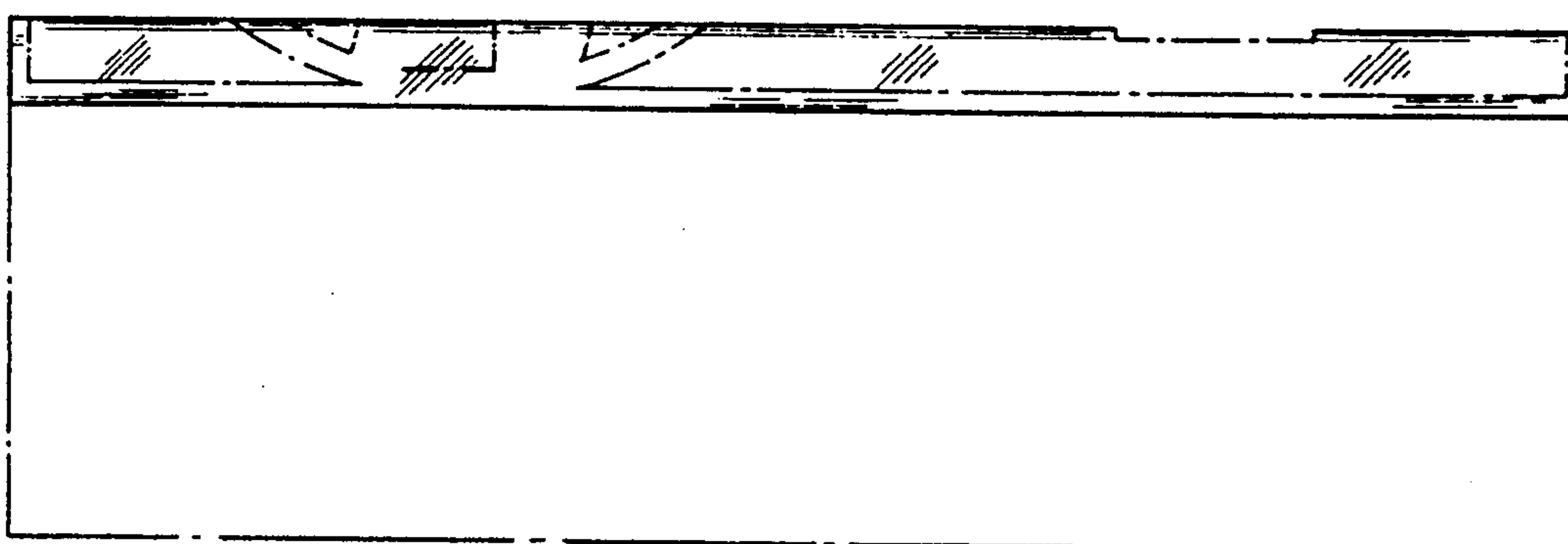

FIG. 8