

[54] COMBINED ELECTRICAL RECEPTACLE AND CORD REELS FOR ELECTRICAL EXTENSION PLUGS

[76] Inventor: W. Wayne Davidson, 612 Hwy. 1187 West, Crowley, Tex. 76036

[**] Term: 14 Years

[21] Appl. No.: 86,163

[22] Filed: Aug. 17, 1987

[52] U.S. Cl. D13/140

[58] Field of Search D13/133, 137, 138, 139, D13/140, 141, 142, 154, 156; D8/350, 353, 358; 439/4; 174/65, 66, 67

[56] References Cited

U.S. PATENT DOCUMENTS

D. 199,528	11/1964	Danner	D13/140
D. 226,898	5/1973	Tamarin	D13/140
3,042,739	7/1962	Craig	220/242 X
3,290,453	12/1966	Jensen	191/12.4
3,821,496	6/1974	Malone	439/4 X
3,859,454	1/1975	Mann	220/241 X

3,909,101	9/1975	Bruels	174/65 R X
4,083,618	4/1978	Busch, Jr.	439/147

FOREIGN PATENT DOCUMENTS

K109425	9/1955	Fed. Rep. of Germany	439/4
615013	12/1948	United Kingdom	174/67
0939117	10/1963	United Kingdom	439/147

Primary Examiner—Susan J. Lucas
Attorney, Agent, or Firm—Jerry T. Kearns

[57] CLAIM

The ornamental design for combined electrical receptacle and cord reels for electrical extension plugs, as shown and described.

DESCRIPTION

FIG. 1 is a front elevational view of combined electrical receptacle and cord reels for electrical extension plugs showing my new design;
FIG. 2 is a rear elevational view thereof;
FIG. 3 is a left side elevational view thereof;
FIG. 4 is a right side elevational view thereof;
FIG. 5 is a top plan view thereof; and,
FIG. 6 is a bottom plan view thereof.

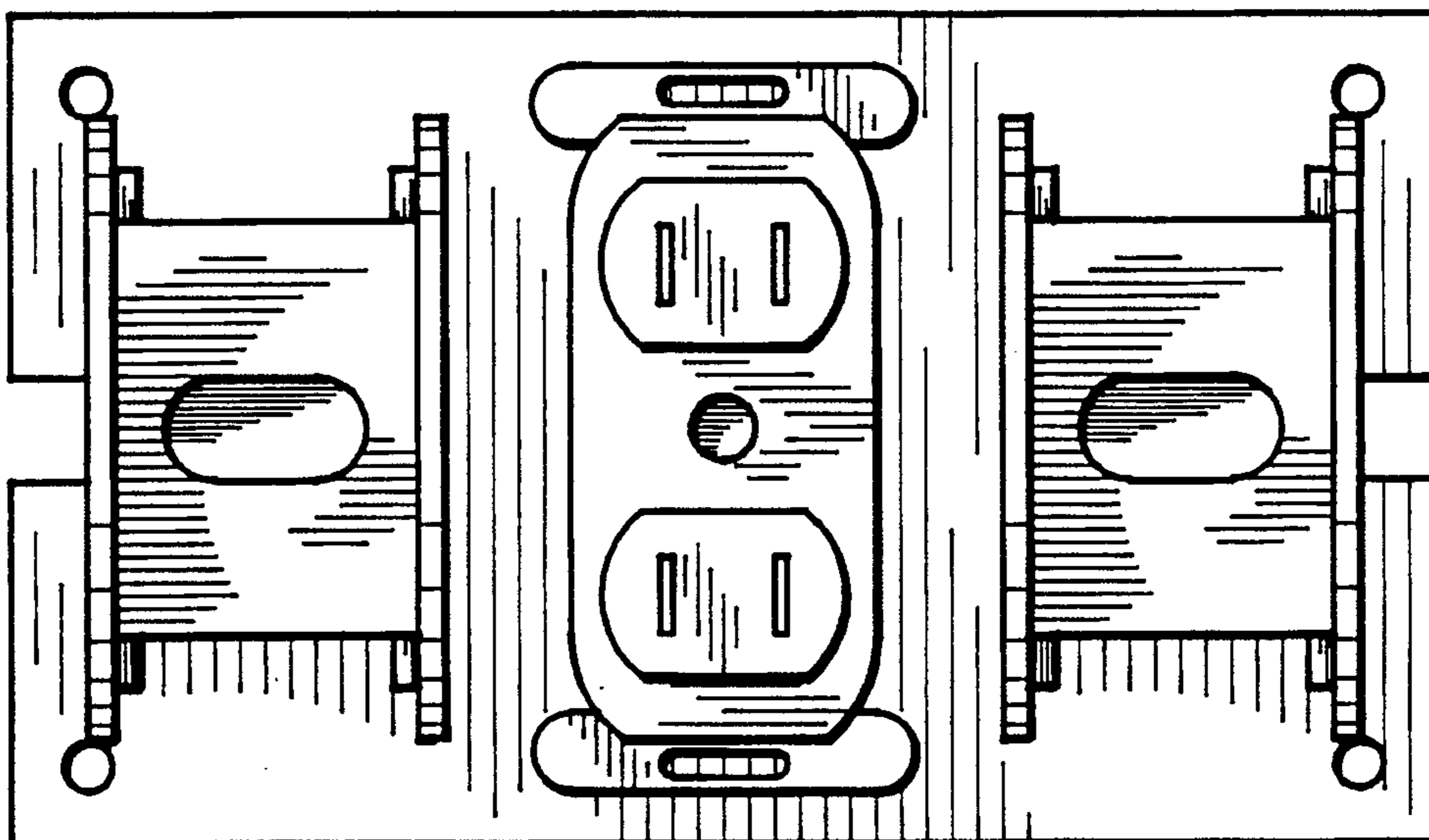
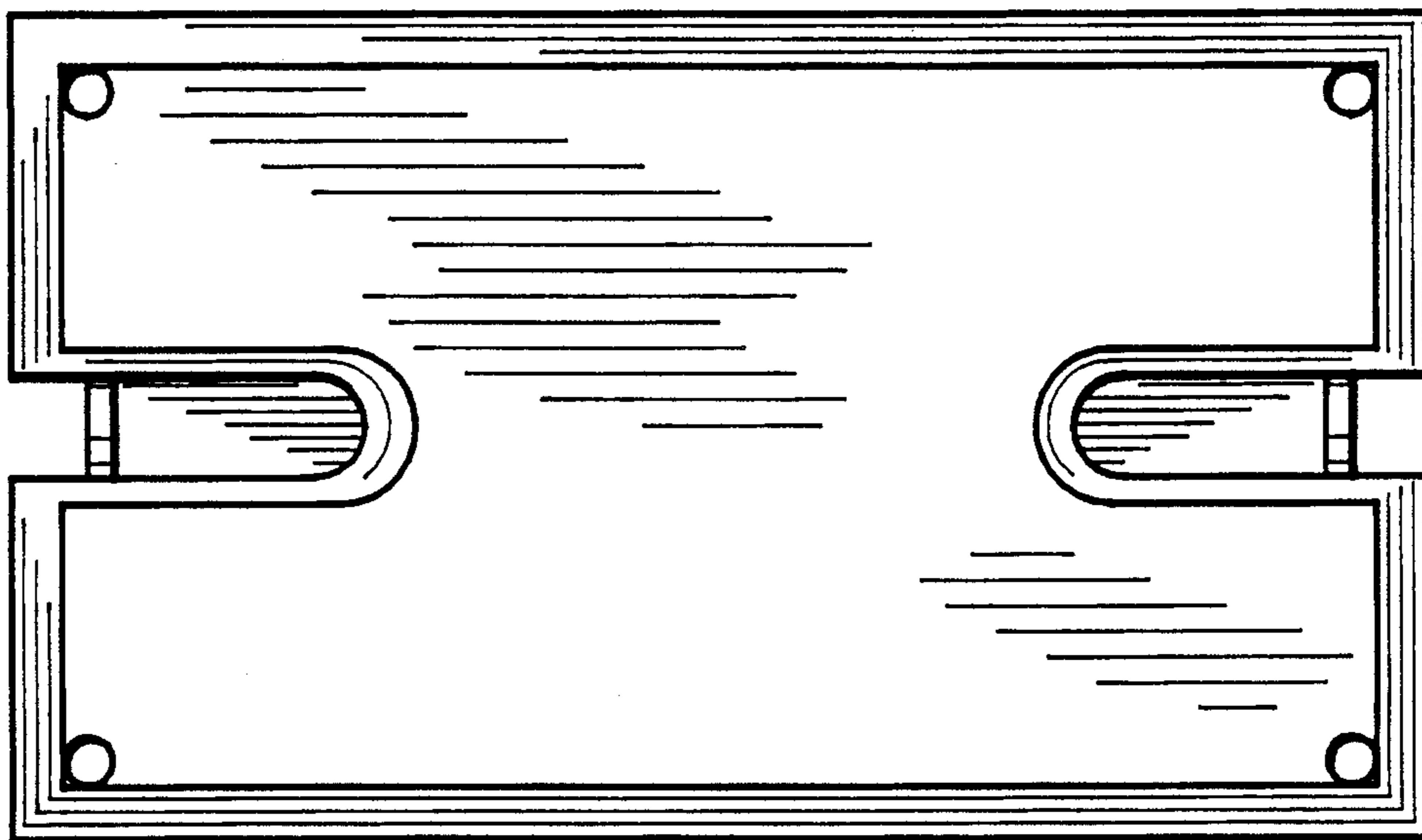

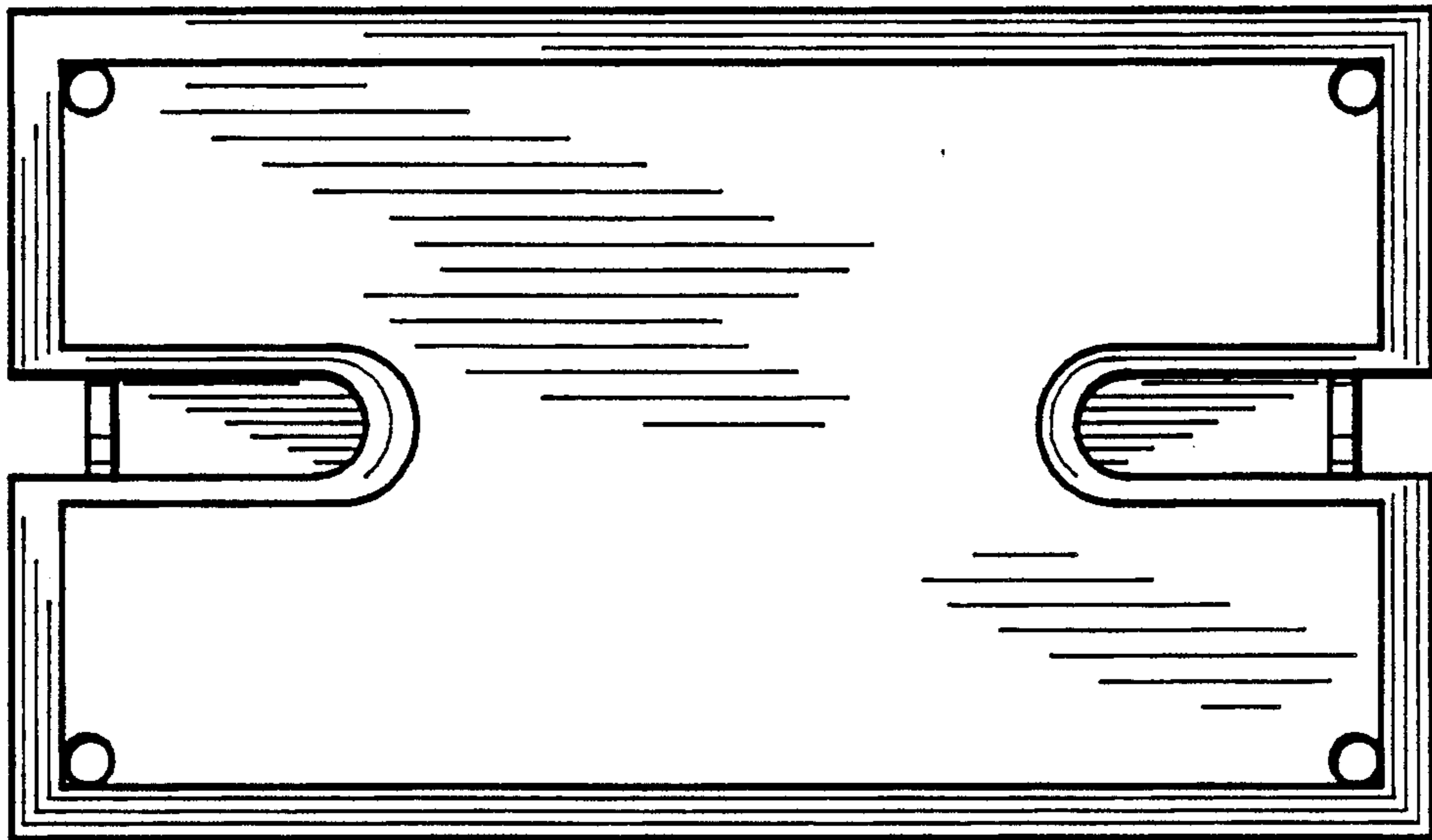

Fig. 1

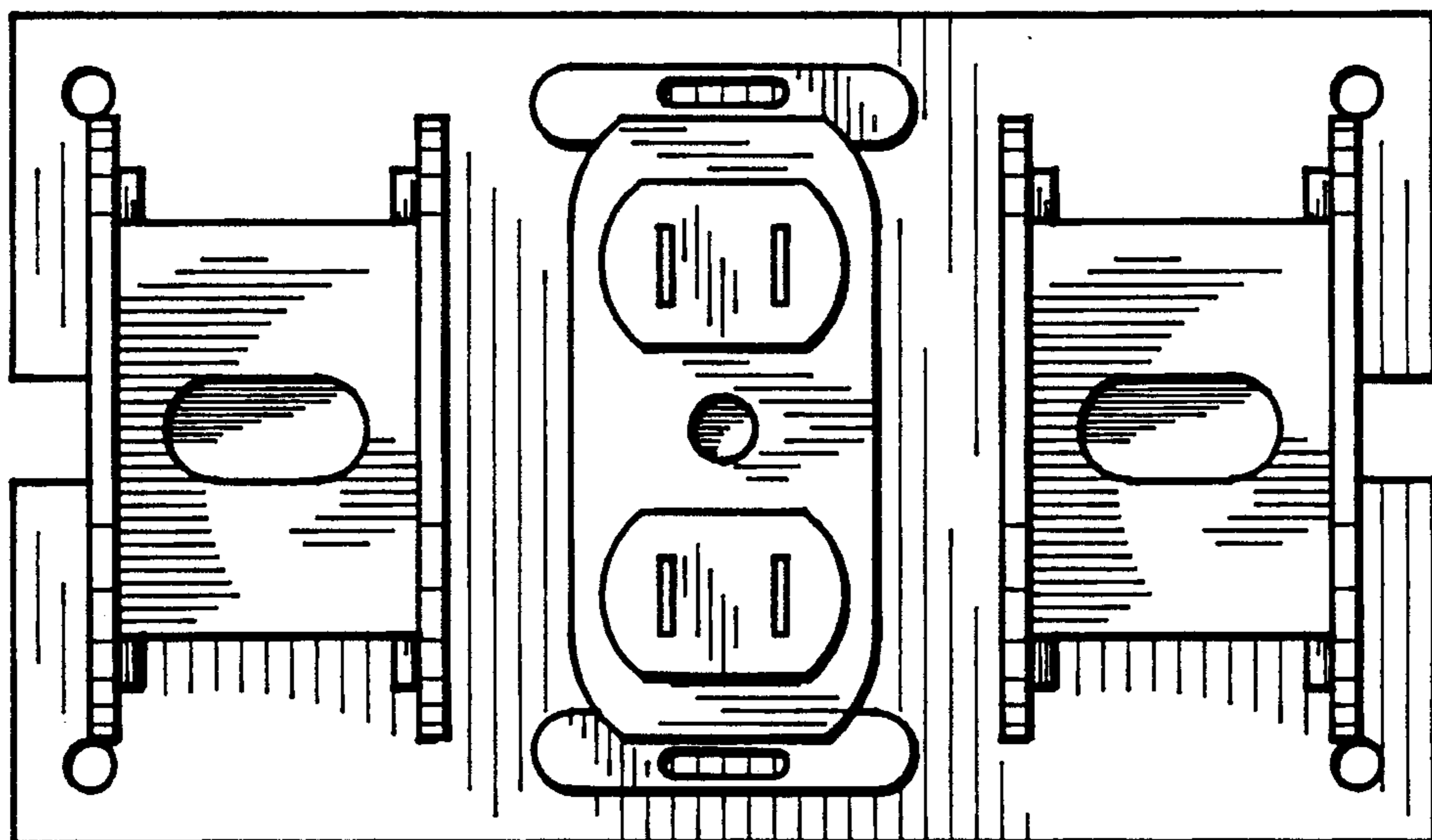

Fig. 2

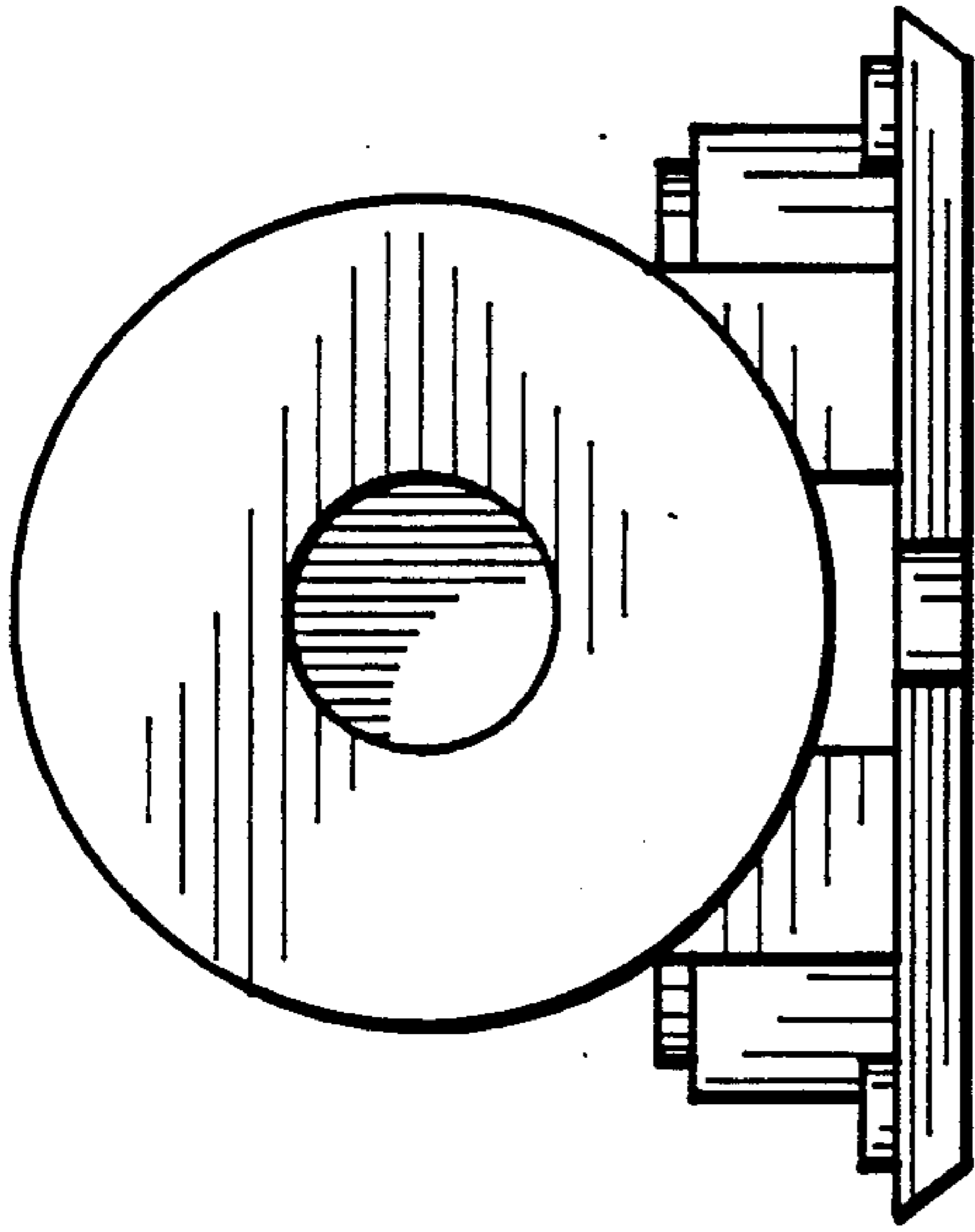

Fig. 3

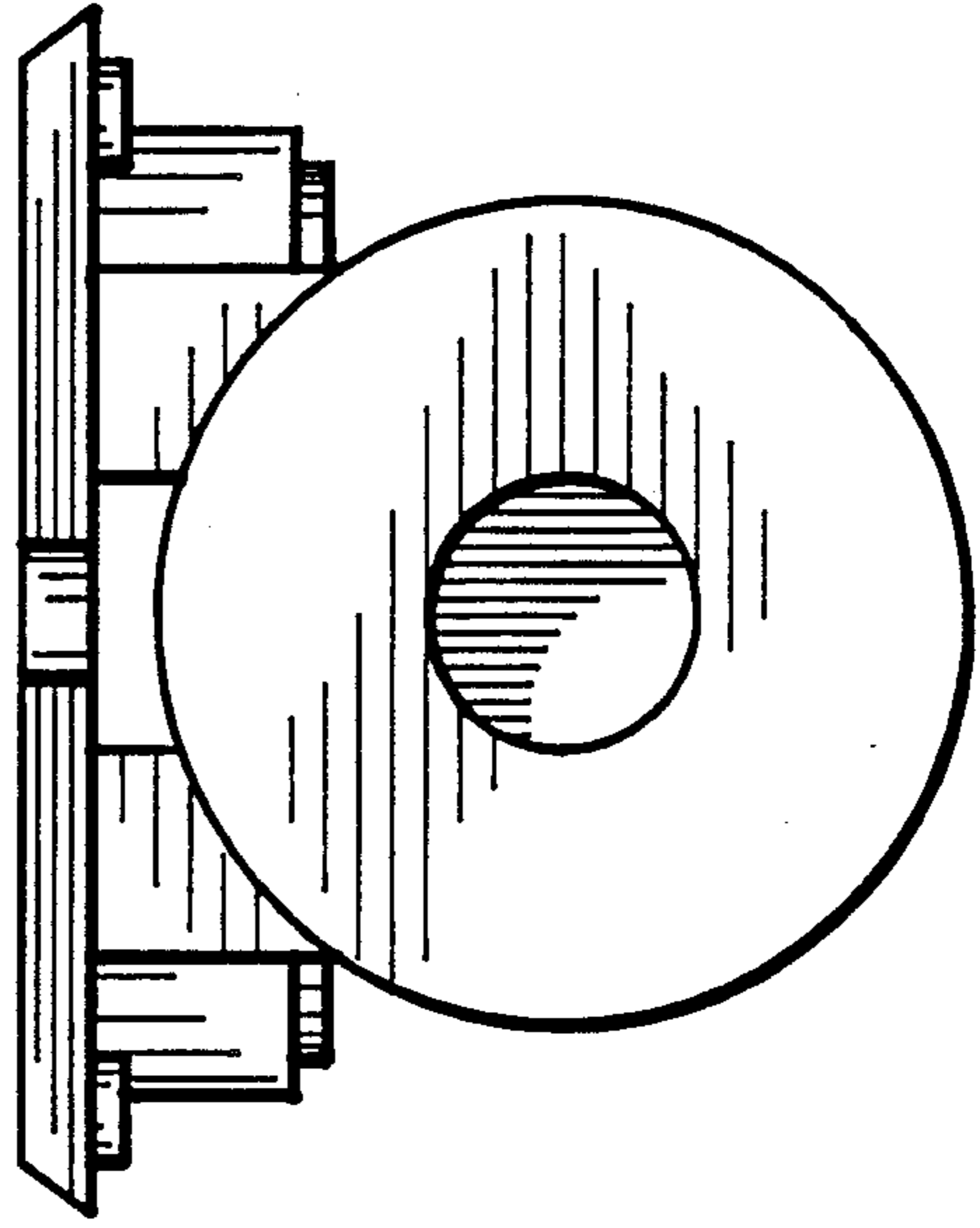

Fig. 4

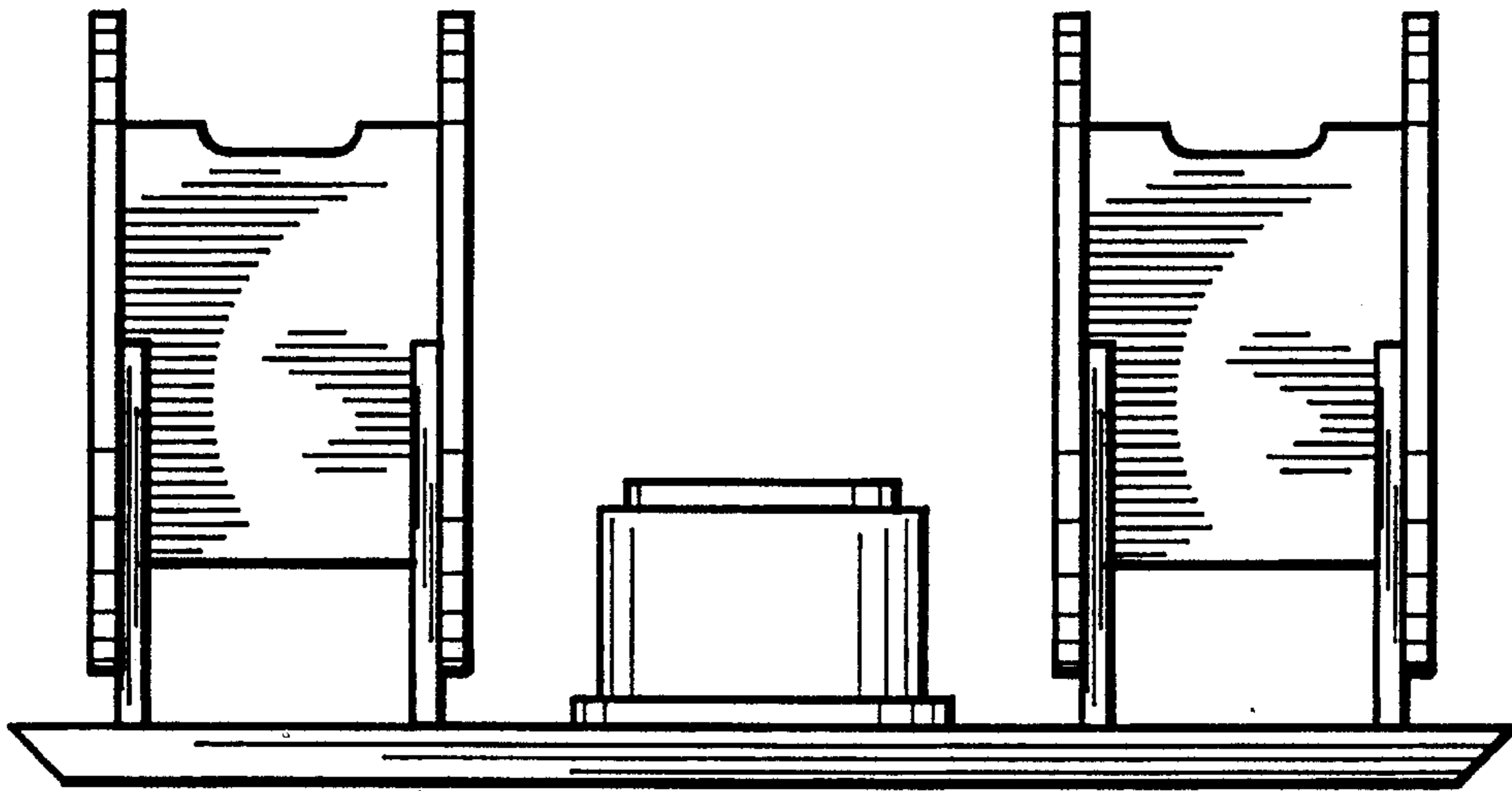

Fig. 5

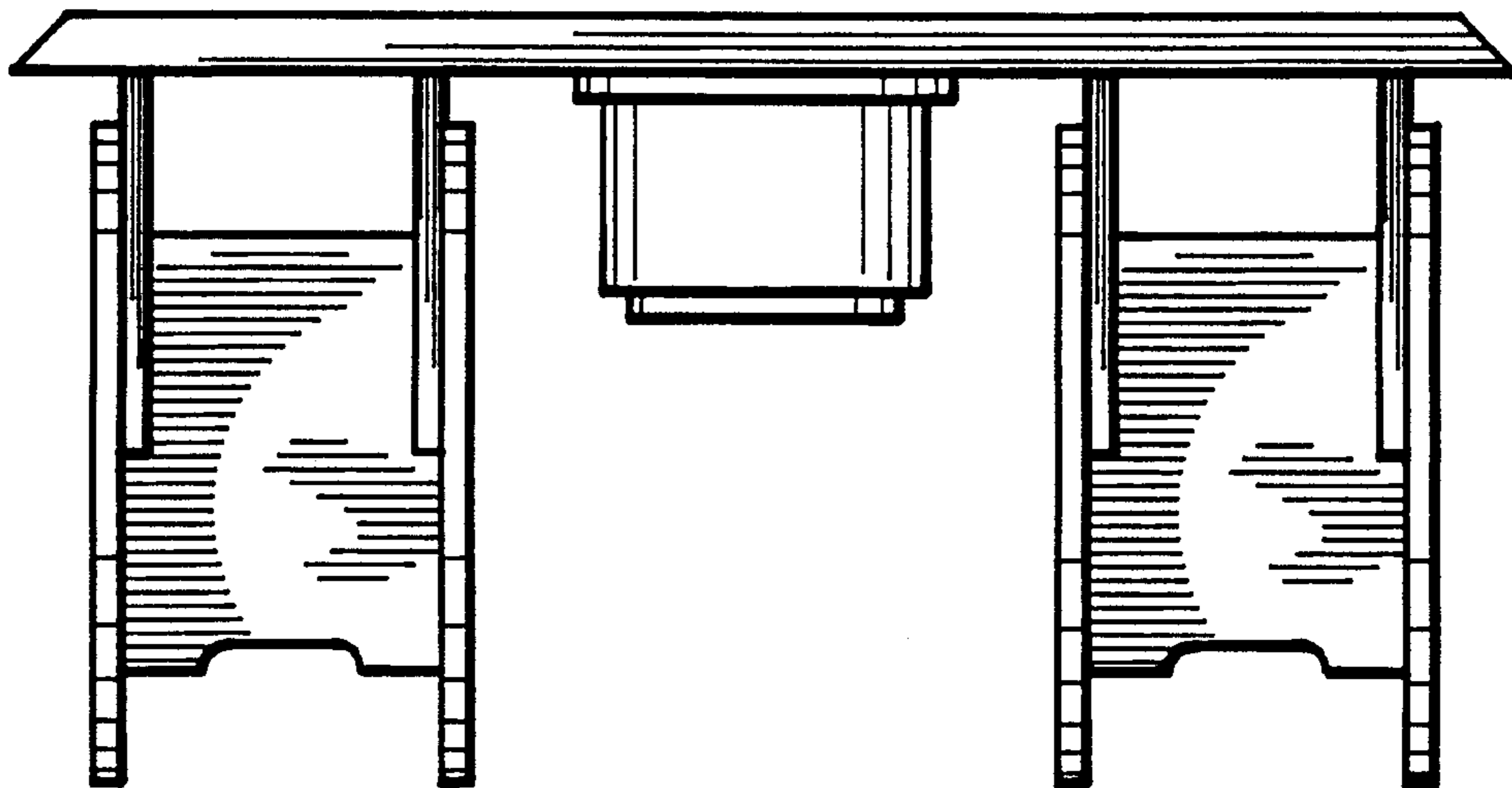

Fig. 6