

United States Patent [19]
Cousins

[11] **Patent Number: Des. 314,668**
[45] **Date of Patent: ** Feb. 19, 1991**

[54] **ATTACHE CASE**
[75] **Inventor: Michael A. Cousins, New York, N.Y.**
[73] **Assignee: Tumi Imports, Middlesex, N.J.**
[**] **Term: 14 Years**
[21] **Appl. No.: 217,762**
[22] **Filed: Jul. 5, 1988**
[52] **U.S. Cl. D3/76; D3/72**
[58] **Field of Search D3/73, 76, 72, 71, 74;
190/100, 109, 110, 112, 16, 900; 206/387**

3,057,388 10/1962 Lifton 190/900 X
4,223,787 9/1980 Lowry et al. 206/387

Primary Examiner—Louis S. Zarfes
Assistant Examiner—M. N. Pandozzi
Attorney, Agent, or Firm—Lerner, David, Littenberg,
Krumholz & Mentlik

[57] **CLAIM**

The ornamental design for an attache case, as shown and described.

DESCRIPTION

FIG. 1 is a perspective view of an attache case showing my new design;
FIG. 2 is a front elevational view thereof, the rear view being a mirror image thereof;
FIG. 3 is a left side elevational view thereof;
FIG. 4 is a right side elevational view thereof;
FIG. 5 is a top plan view thereof;
FIG. 6 is a bottom plan view thereof.

[56] **References Cited**

U.S. PATENT DOCUMENTS

D. 222,444 11/1971 Ikuta et al. D3/76 X
D. 225,590 12/1972 Valaguzza D3/76
D. 275,911 10/1984 Hasuike D3/76
D. 286,231 10/1986 Werk D3/72
1,951,527 3/1934 Oas 190/109

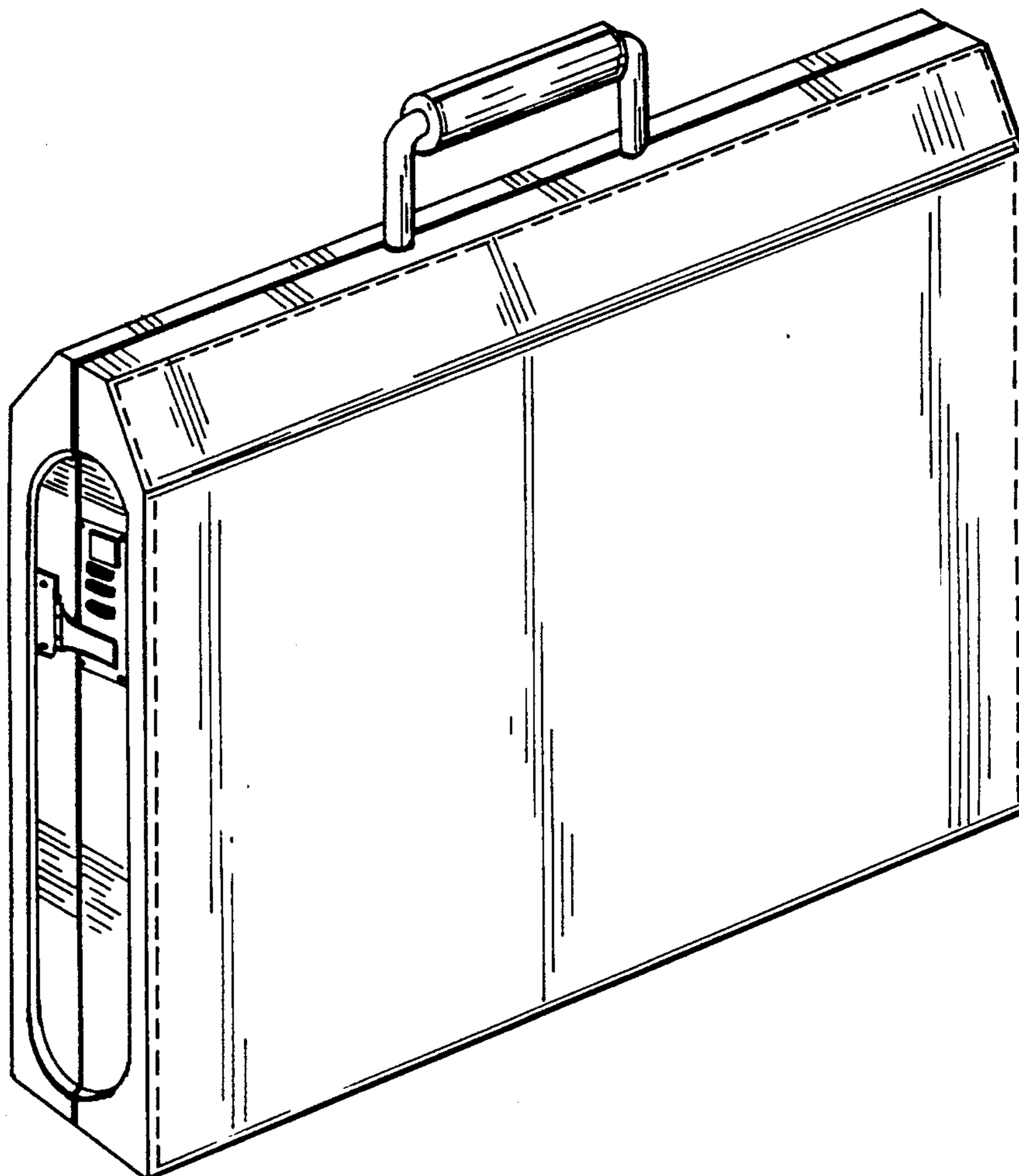

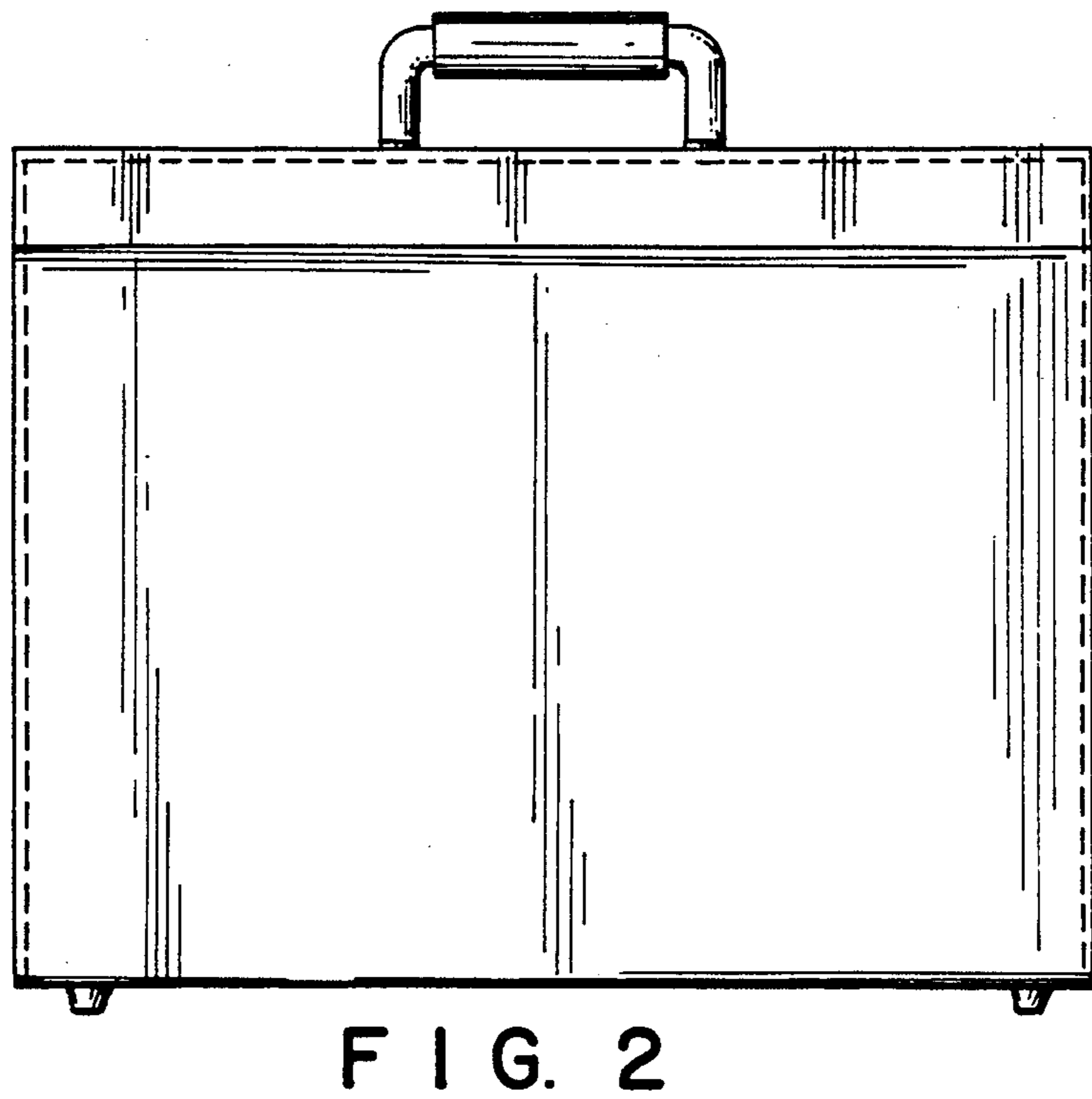
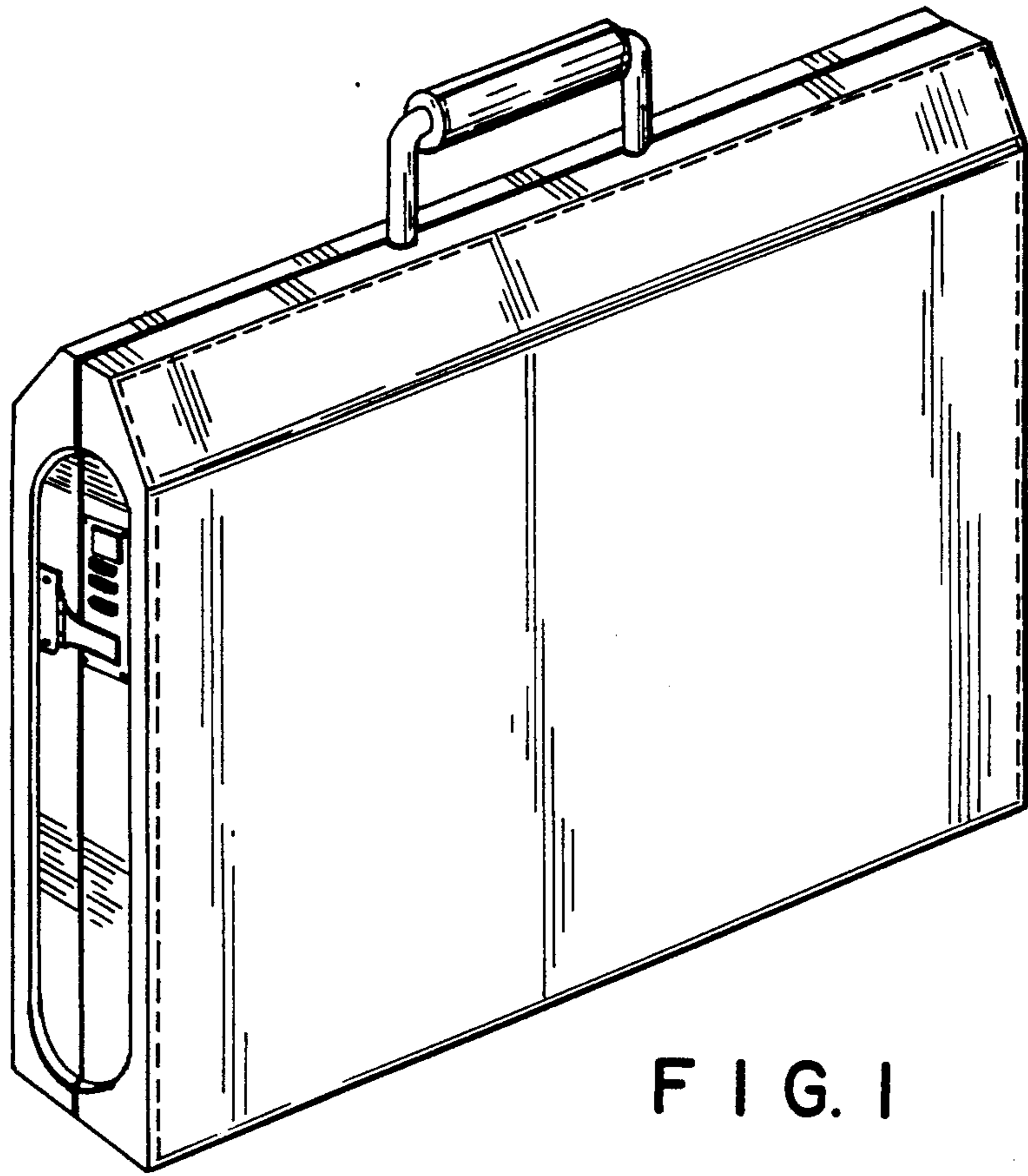

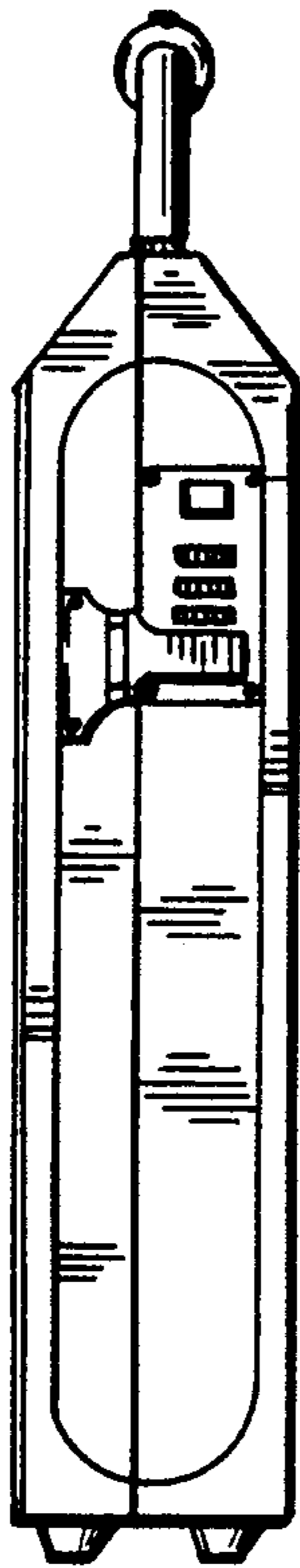

FIG. 3

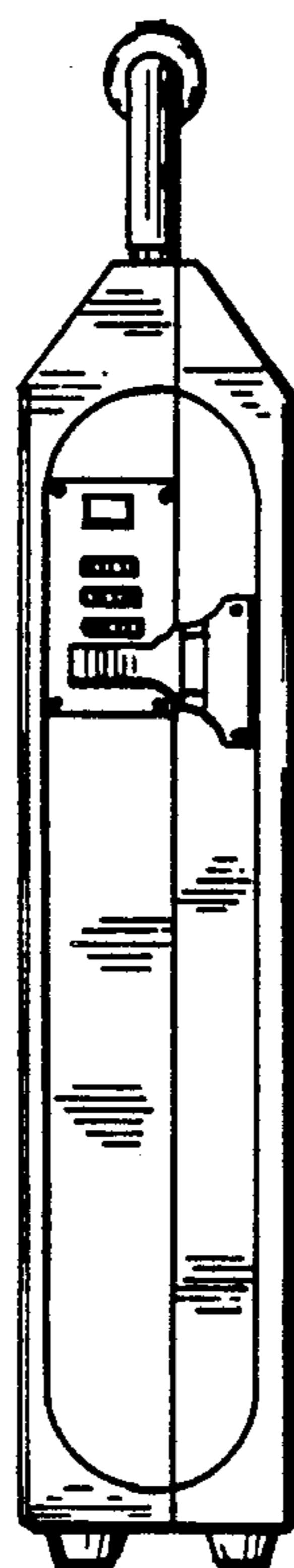

FIG. 4

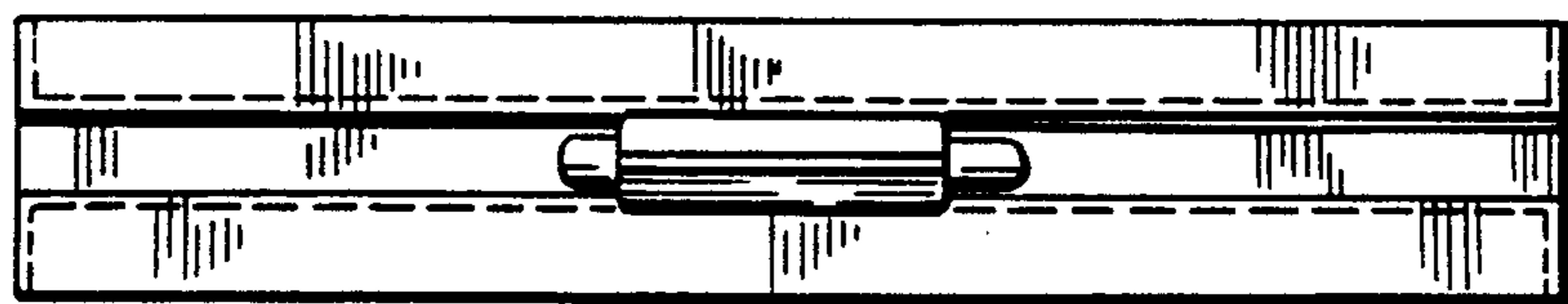

FIG. 5

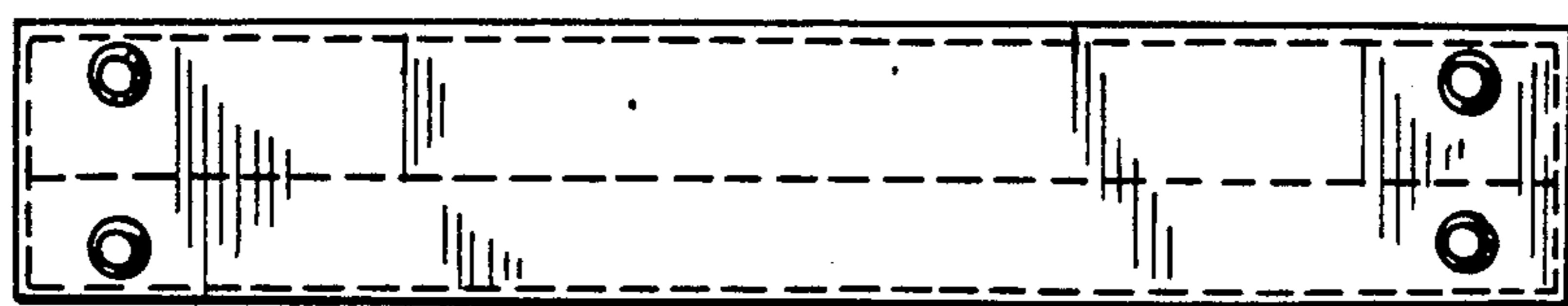

FIG. 6