

[54] **HEAD LAMP FOR AN AUTOMOBILE**

[75] **Inventor: Kazumi Fukagawa, Tokyo, Japan**

[73] **Assignee: Toyota Jidosha Kabushiki Kaisha, Toyota, Japan**

[**] **Term: 14 Years**

[21] **Appl. No.: 49,089**

[22] **Filed: May 13, 1987**

[52] **U.S. Cl. D26/28**

[58] **Field of Search D26/28, 29, 34, 35, D26/36, 120; 362/61, 80-83.4, 267, 269, 275**

[56] **References Cited**

U.S. PATENT DOCUMENTS

- D. 237,998 12/1975 Cibie .
- D. 252,352 7/1979 Cameron .
- D. 271,621 11/1983 Ziver .
- D. 285,973 9/1986 Envall D26/28
- D. 285,973 9/1986 Enall .
- 4,318,162 3/1982 Sip 362/61 X
- 4,491,901 1/1985 Sigety, Jr. 362/80

- 4,532,577 7/1985 Shelton 362/80
- 4,644,447 2/1987 Stürtz et al. 362/61

FOREIGN PATENT DOCUMENTS

- 621854 3/1984 Japan .
- 622868 4/1984 Japan .
- 670656 1/1986 Japan .
- 675676 4/1986 Japan .

Primary Examiner—Susan J. Lucas

Attorney, Agent, or Firm—Cushman, Darby & Cushman

[57] **CLAIM**

The ornamental design for a head lamp for an automobile, as shown and described.

DESCRIPTION

FIG. 1 is a front perspective view of a head lamp for an automobile showing my new design;
FIG. 2 is a front elevational view thereof;
FIG. 3 is a rear elevational view thereof;
FIG. 4 is a top plan view thereof;
FIG. 5 is a bottom plan view thereof;
FIG. 6 is a left side elevational view thereof; and
FIG. 7 is a right side elevational view thereof.

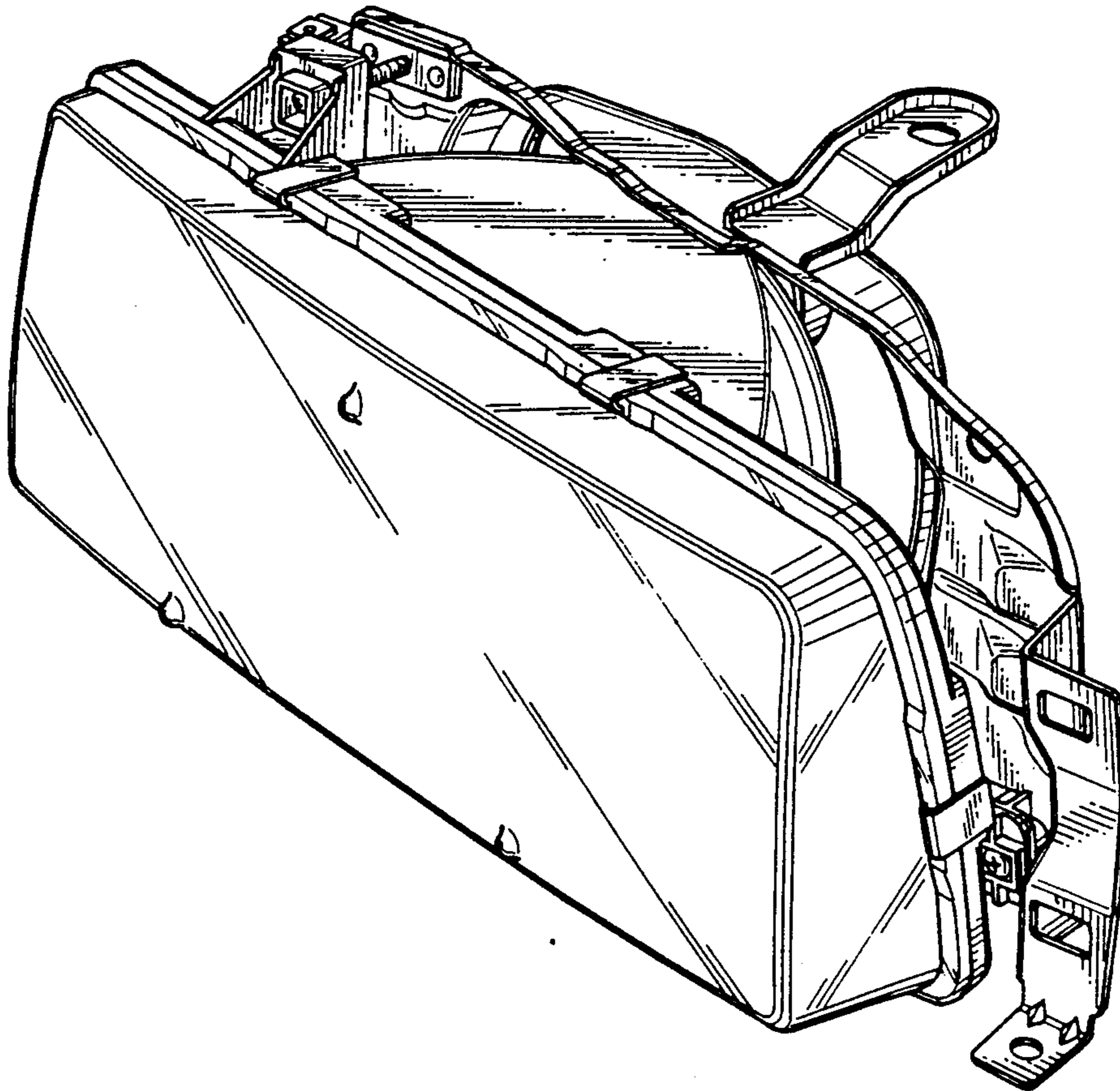

Fig. 1

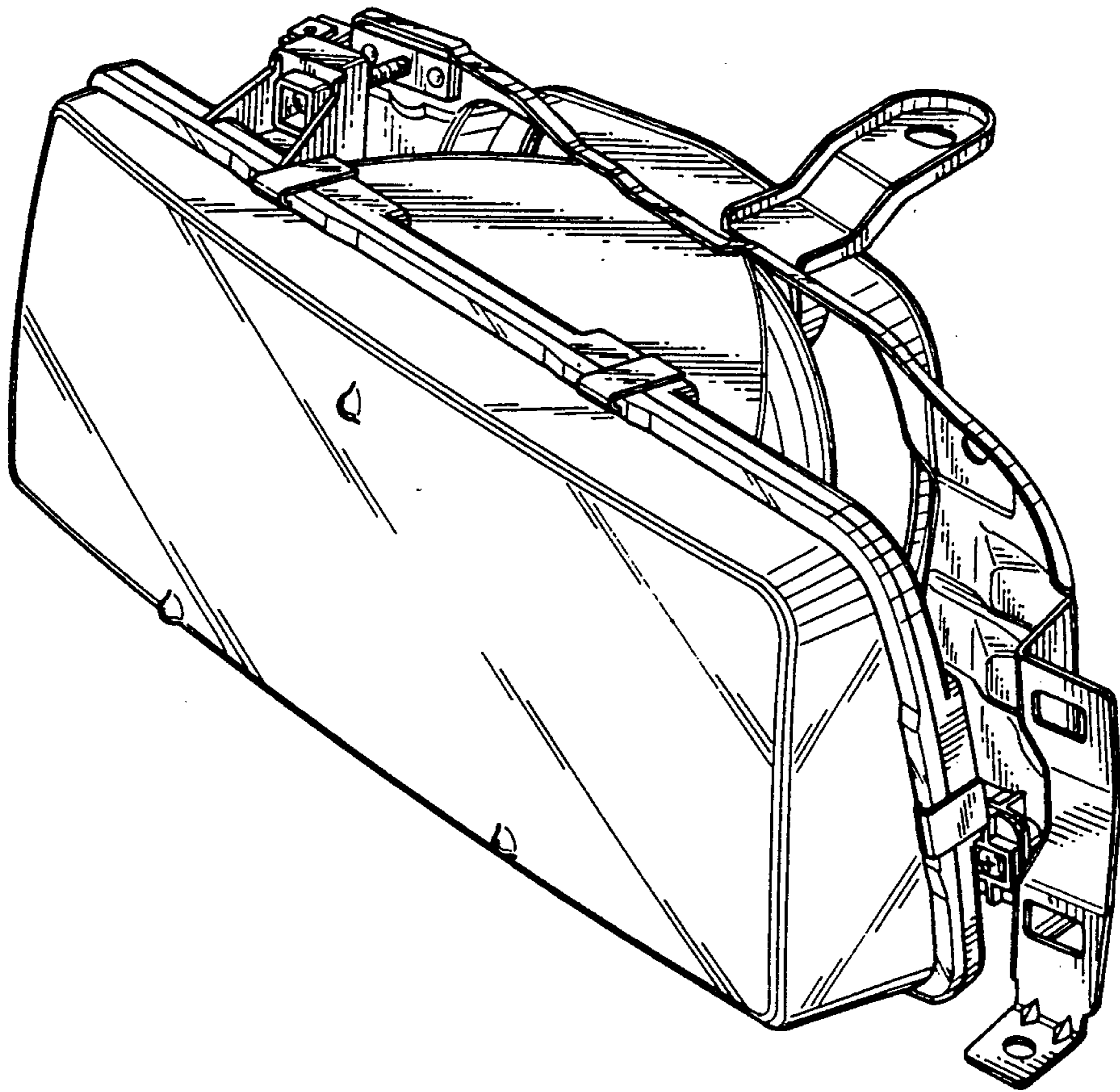

Fig. 2

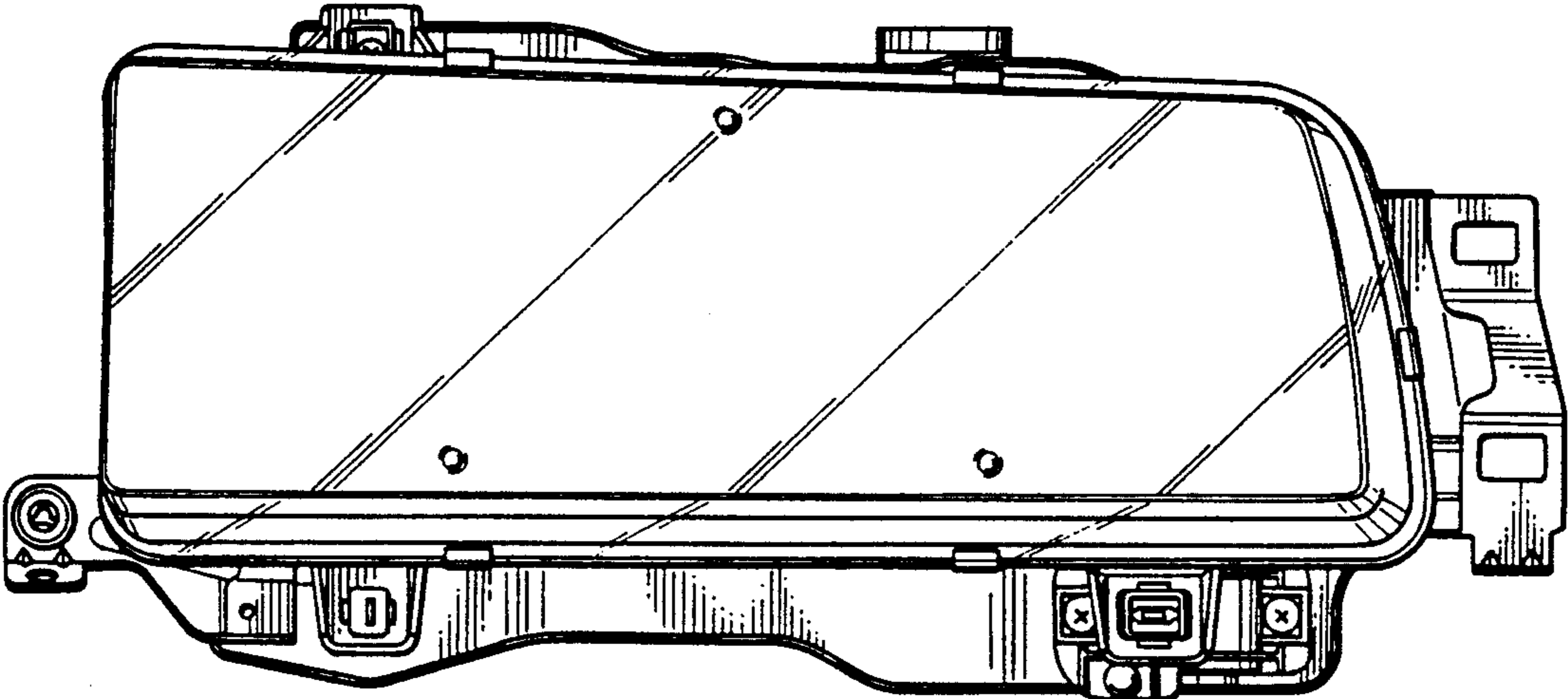

Fig. 3

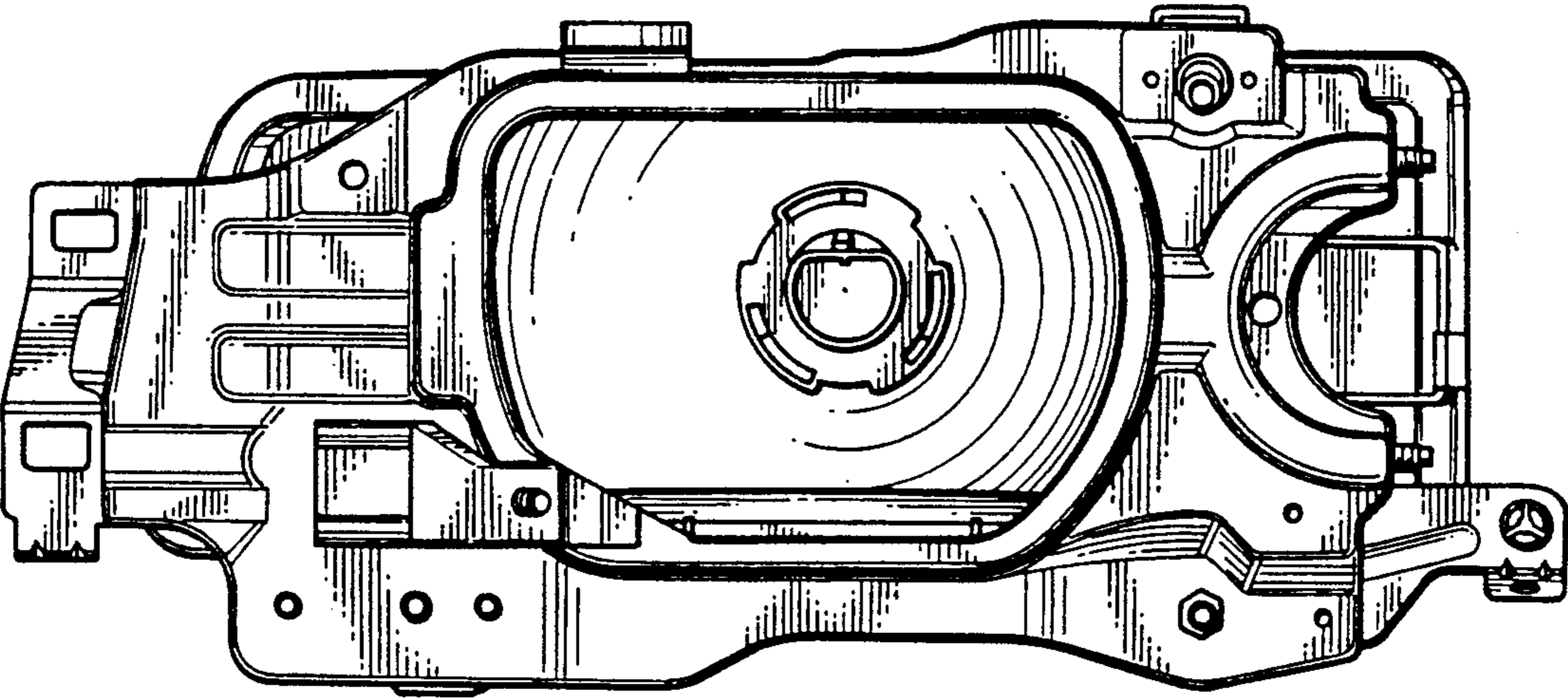

Fig. 4

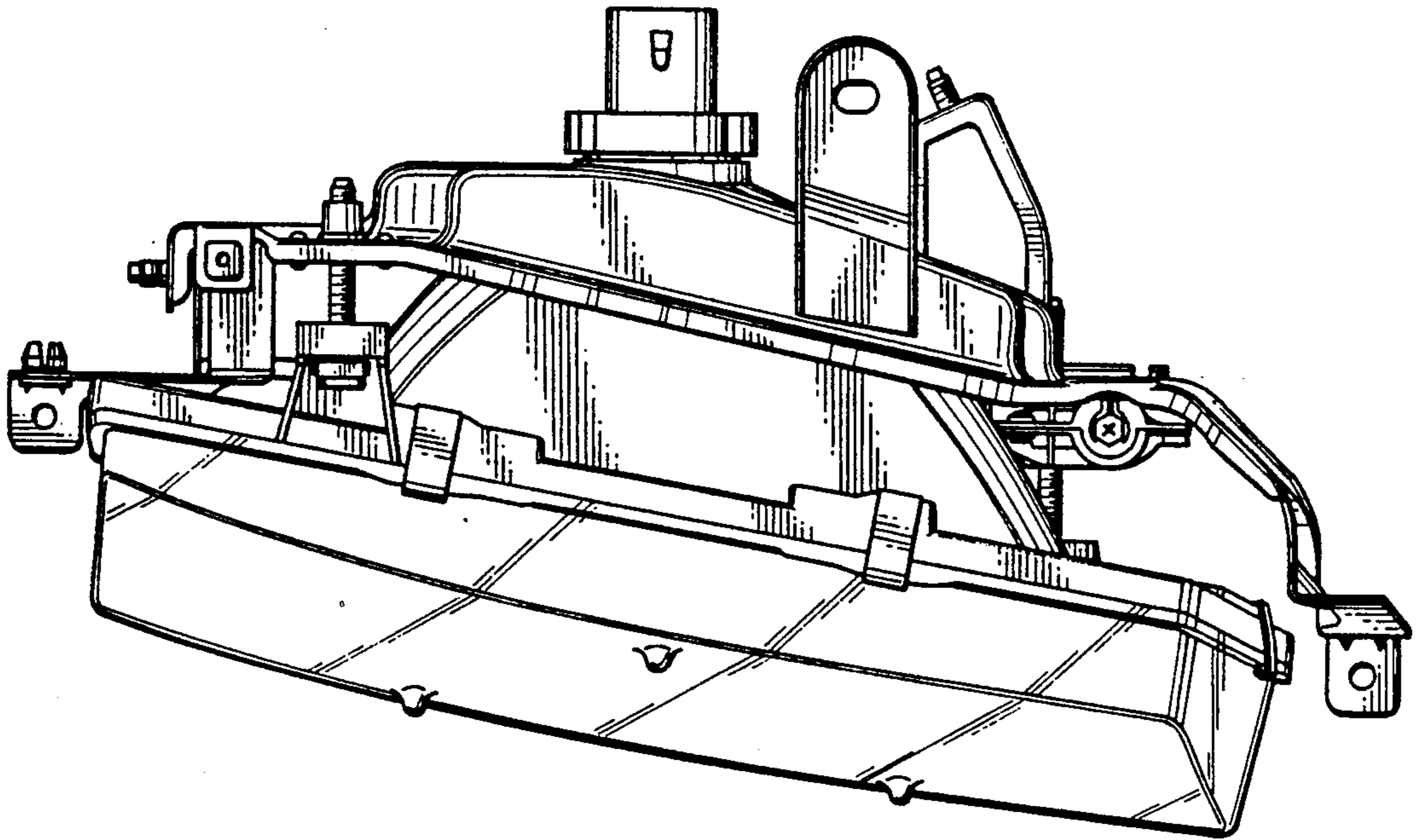

Fig. 5

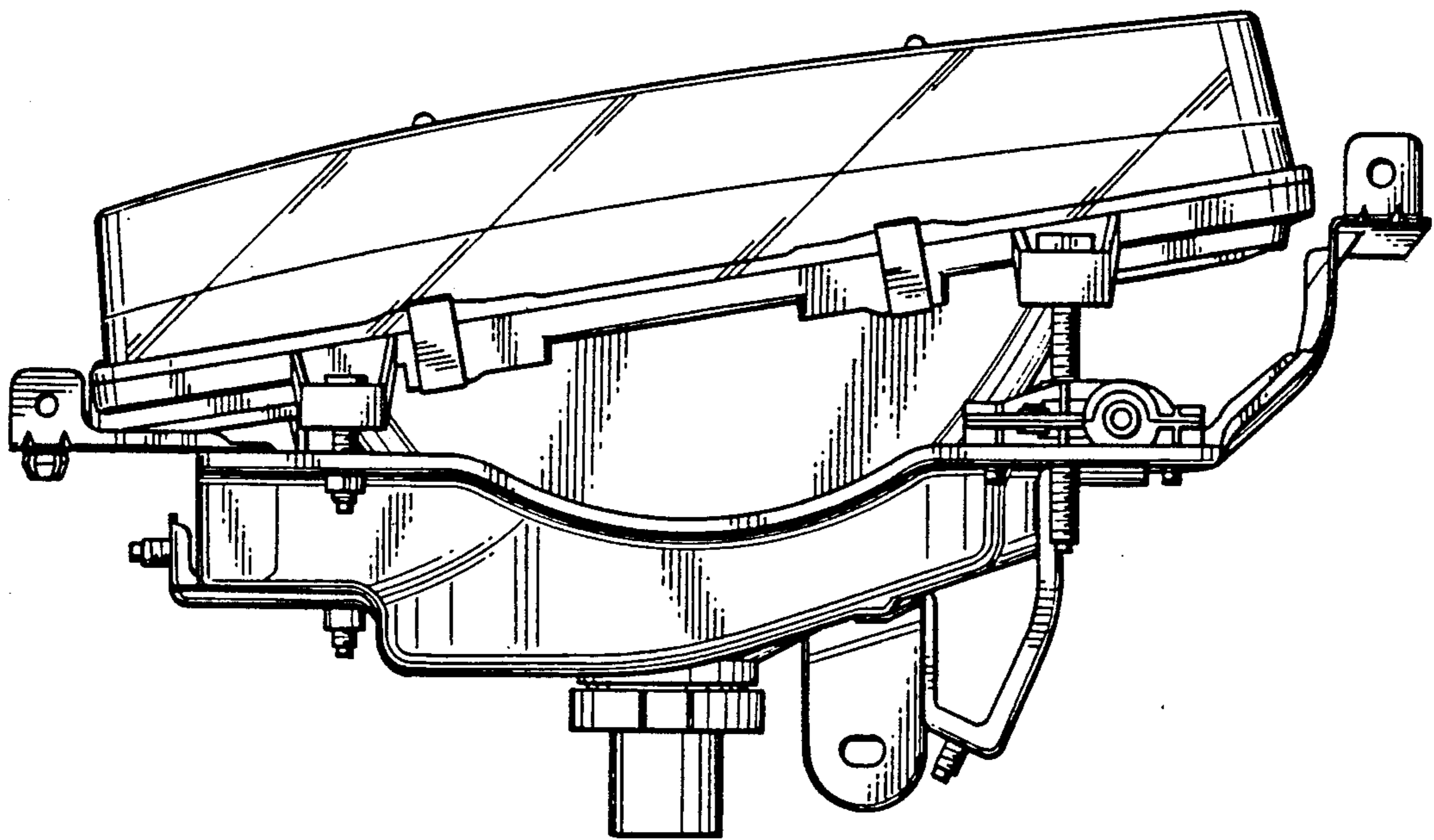

Fig. 6

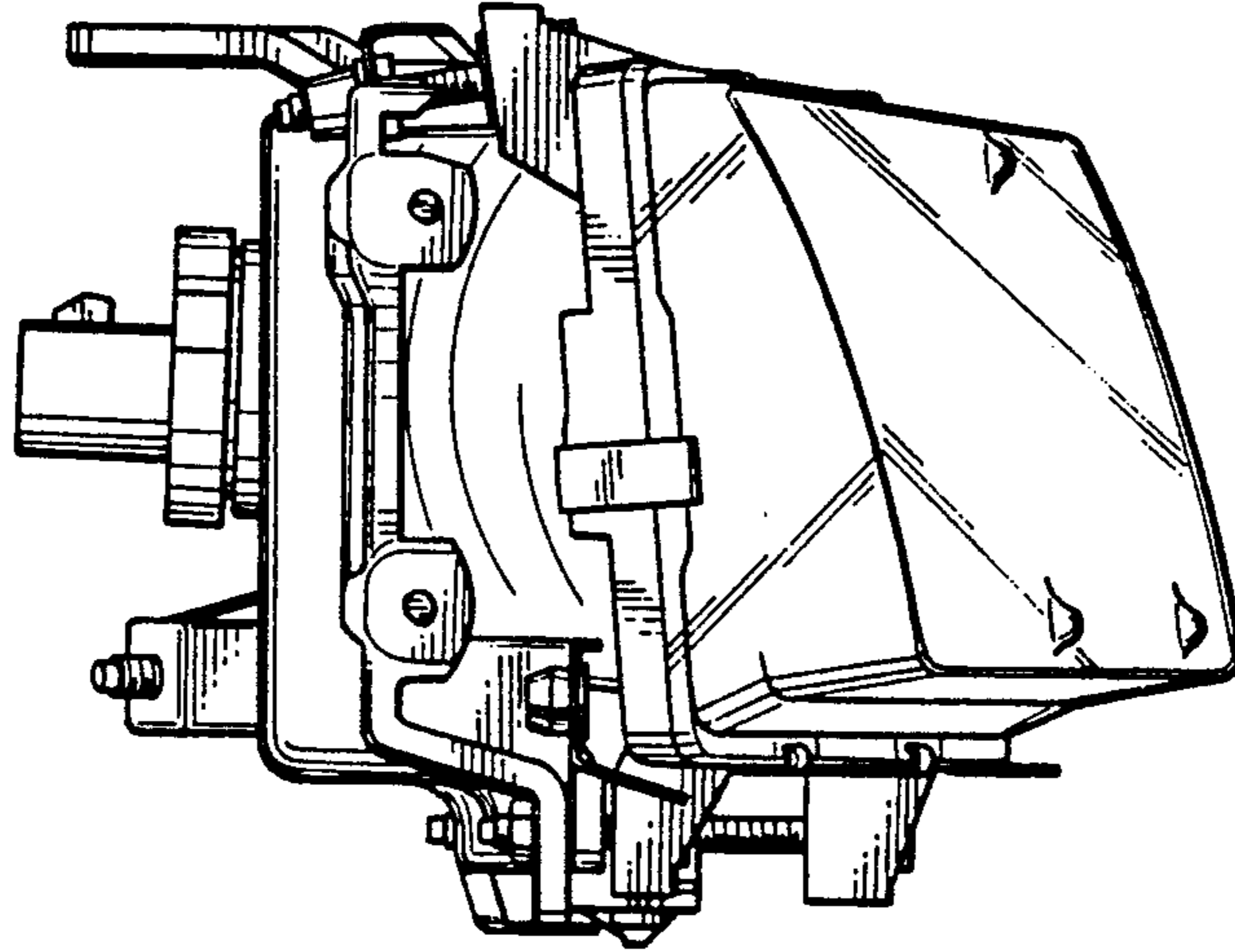

Fig. 7

