

United States Patent [19]

Babcock et al.

[11] Patent Number: **Des. 314,624**

[45] Date of Patent: **** Feb. 12, 1991**

[54] **BUILDING**

[75] Inventors: **William F. Babcock, Akron; Juerg Schmid, Bath, both of Ohio**

[73] Assignee: **Nathan's Famous, Inc., New York, N.Y.**

[**] Term: **14 Years**

[21] Appl. No.: **245,066**

[22] Filed: **Sep. 15, 1988**

[52] U.S. Cl. **D25/25; D25/33**

[58] Field of Search **D25/25, 22, 33, 34; D27/17**

[56] **References Cited**

U.S. PATENT DOCUMENTS

D. 182,370 3/1958 Margulies D25/33

D. 223,868 6/1972 Carlisle et al. D25/25 X
D. 256,842 9/1980 Finley D25/25 X

Primary Examiner—A. Hugo Word
Assistant Examiner—Doris V. Coles
Attorney, Agent, or Firm—Amster, Rothstein & Ebenstein

[57] **CLAIM**

The ornamental design for a building, as shown.

DESCRIPTION

FIG. 1 is a top plan view of a building showing my new design;
FIG. 2 is a front elevational view thereof;
FIG. 3 is a right side elevational view thereof;
FIG. 4 is a left side elevational view thereof;
FIG. 5 is a rear elevational view thereof; and
FIG. 6 is a bottom plan view thereof.

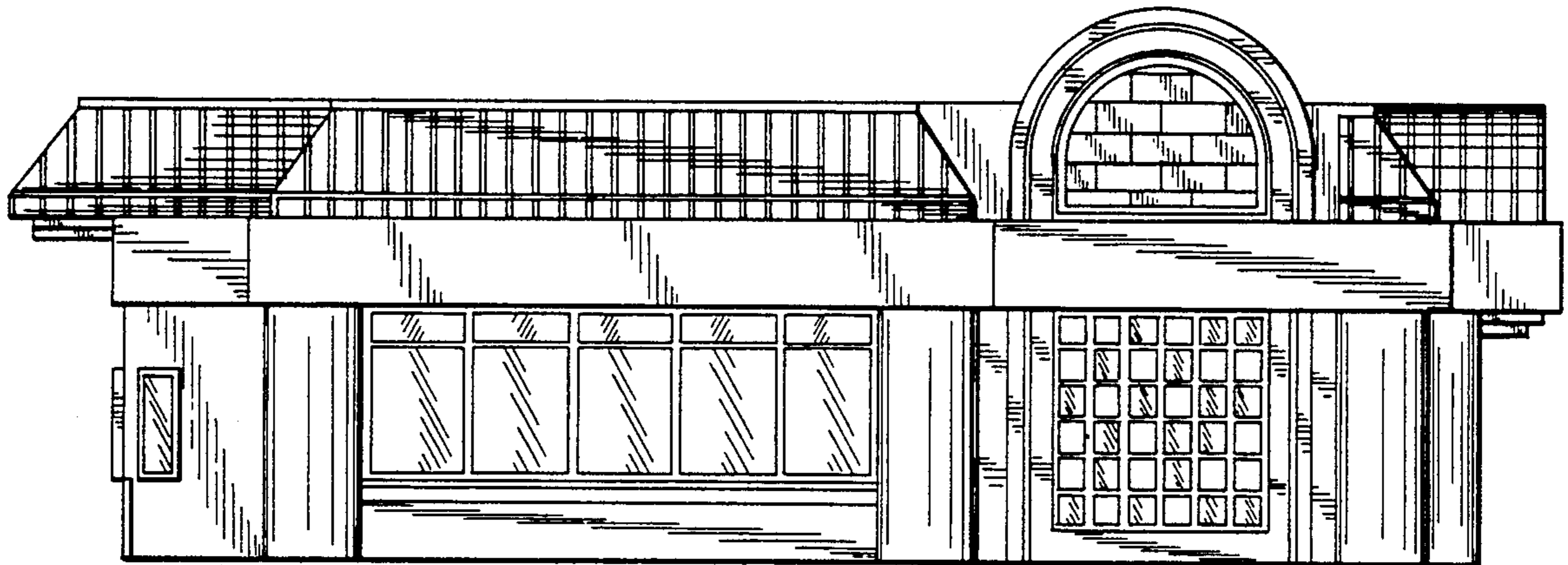

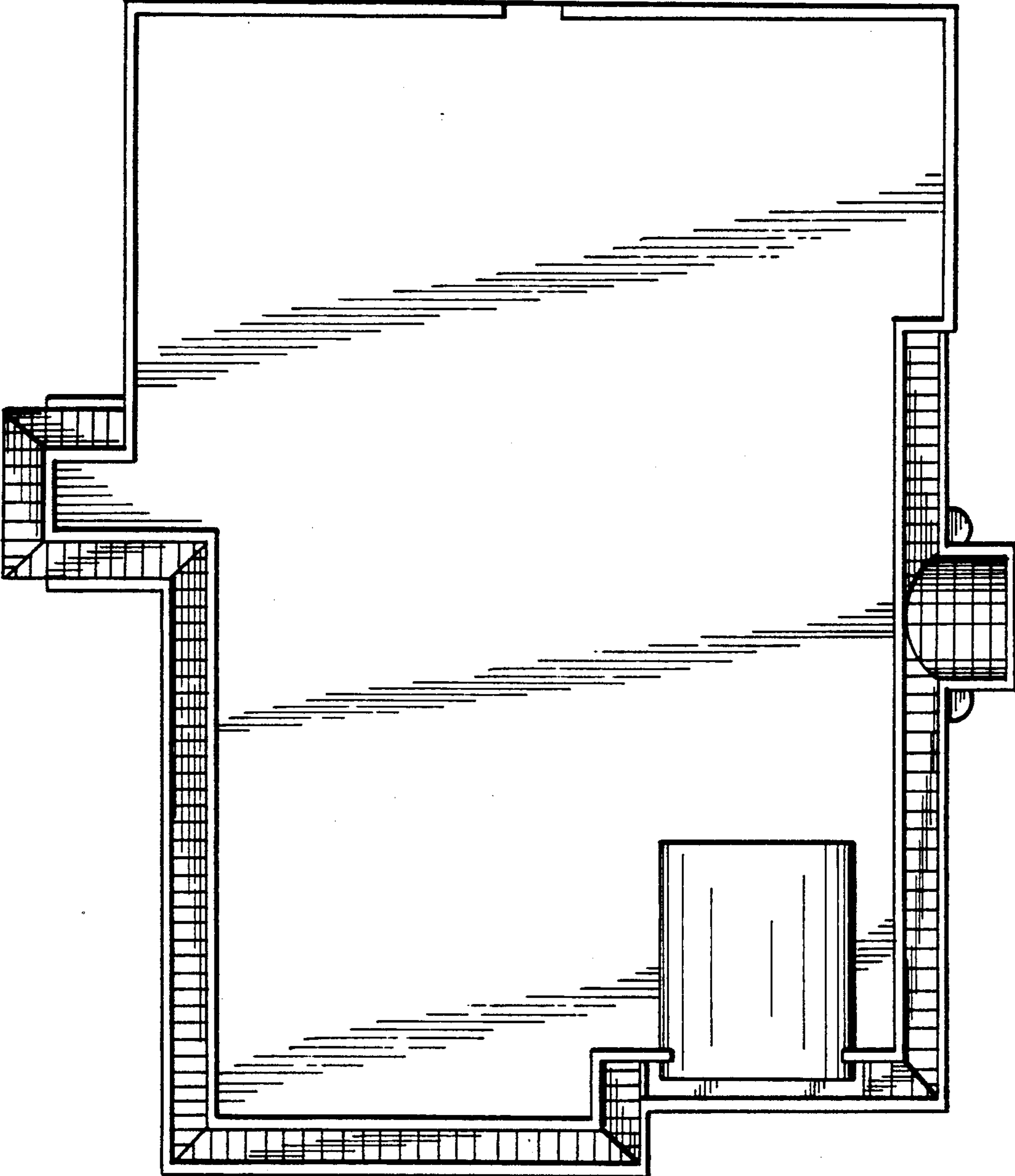

FIG. 1

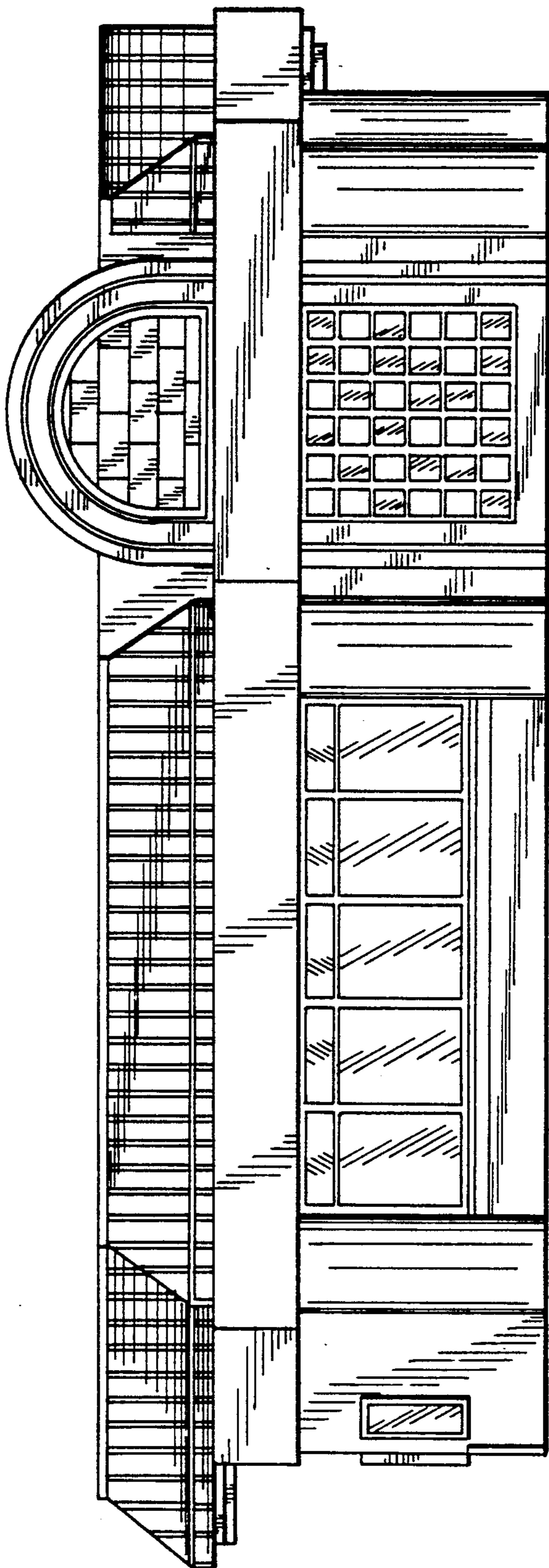

FIG. 2

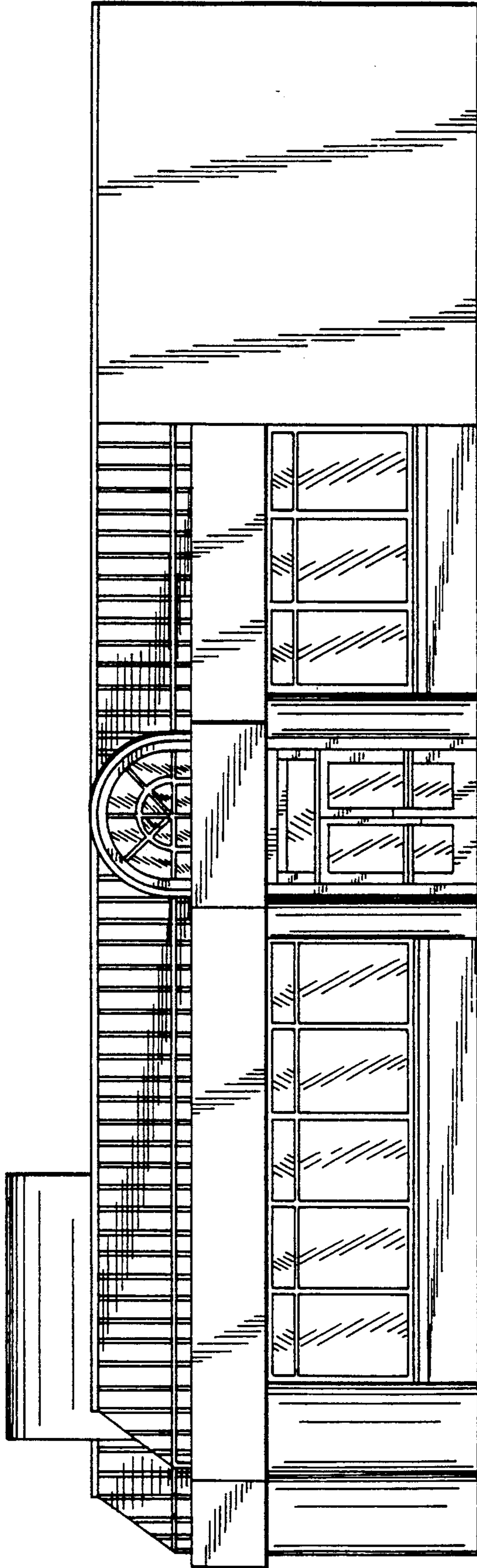

FIG. 3

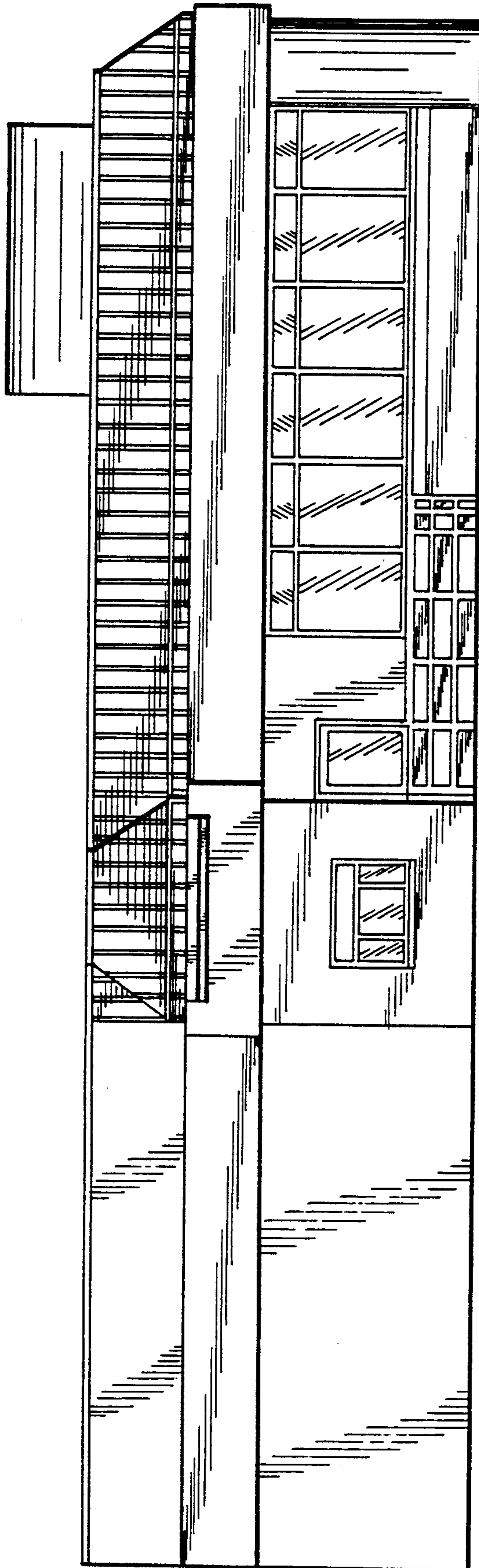

FIG. 4

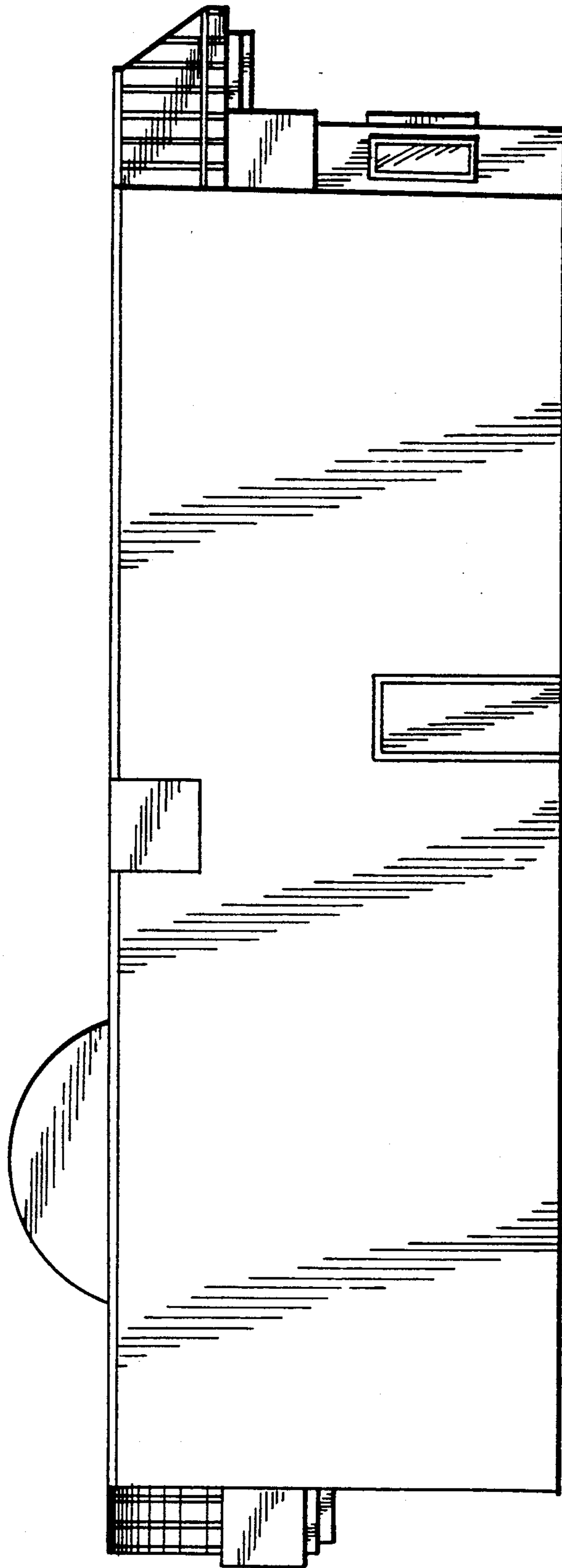

FIG. 5

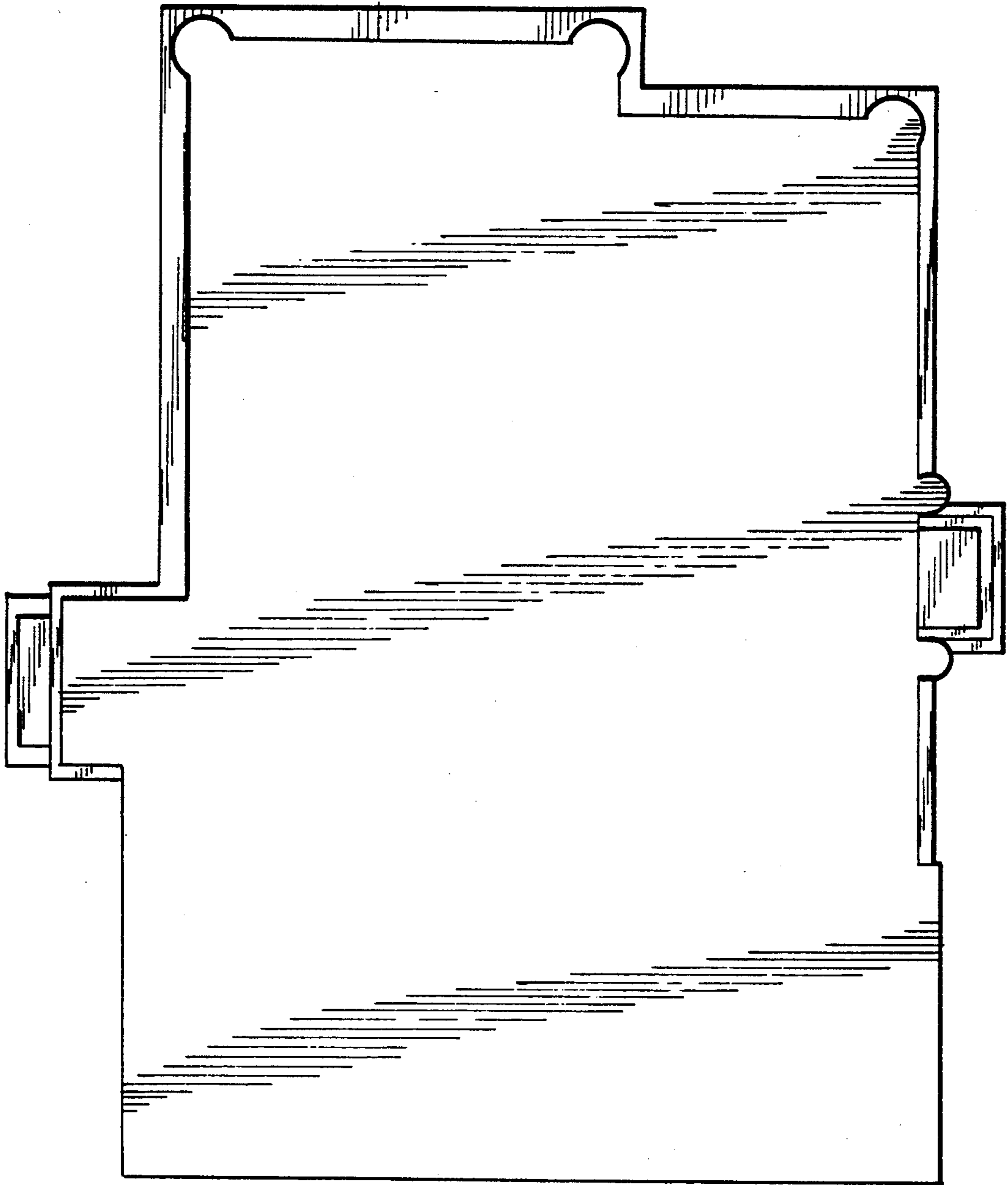

FIG. 6