

[54] **TIRE FOR VEHICLES**

[75] **Inventor:** John Martin, Wylde Green, United Kingdom

[73] **Assignee:** SP Tyres UK Ltd., Birmingham, England

[\*] **Notice:** The portion of the term of this patent subsequent to Aug. 21, 2004 has been disclaimed.

[\*\*] **Term:** 14 Years

[21] **Appl. No.:** 35,292

[22] **Filed:** Apr. 7, 1987

[30] **Foreign Application Priority Data**

Oct. 15, 1986 [GB] United Kingdom ..... 1037407

[52] **U.S. Cl. .... D12/147**

[58] **Field of Search .... D12/141-143, D12/145-151; 152/209 R, 209 B, 209 D**

[56] **References Cited**

**U.S. PATENT DOCUMENTS**

D. 280,981 10/1985 Ohta et al. .... D12/142  
D. 286,274 10/1986 Davis et al. .... D12/146

D. 287,579 1/1987 Cain ..... D12/147  
D. 290,826 7/1987 Nakaseko ..... D12/147

**OTHER PUBLICATIONS**

1985 Tread Design Guide, p. 11, Bridgestone Potenza 147 Tire, second tire in from bottom right side of page.  
1985 Tread Design Guide, p. 51, Nitto NT-269 & NT-255 Tires & Ohtsu Falken FX-07A Tire, second row down, right side of page, third row down left side of page & bottom right side of page respectively.

*Primary Examiner*—James M. Gandy  
*Attorney, Agent, or Firm*—Birch, Stewart, Kolasch & Birch

[57] **CLAIM**

The ornamental design for a tire for vehicles, as shown and described.

**DESCRIPTION**

FIG. 1 is a perspective view of a tire for vehicles showing my new design, it being understood that the tread pattern is repeated throughout the circumference of the tire and that the opposite side is the same as that shown; FIG. 2 is a front elevation view thereof; and FIG. 3 is a side elevation view thereof.

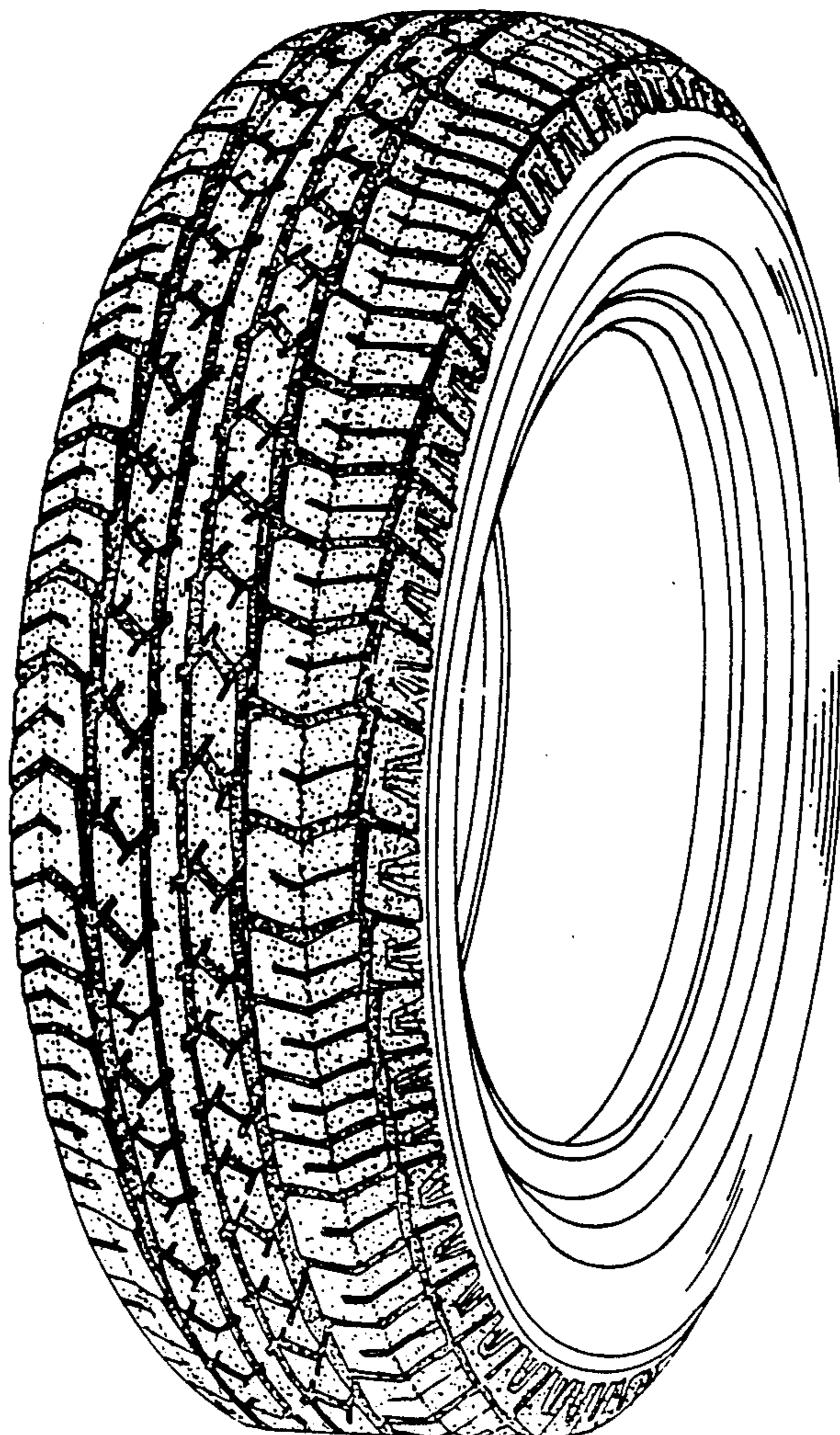

FIG. 1

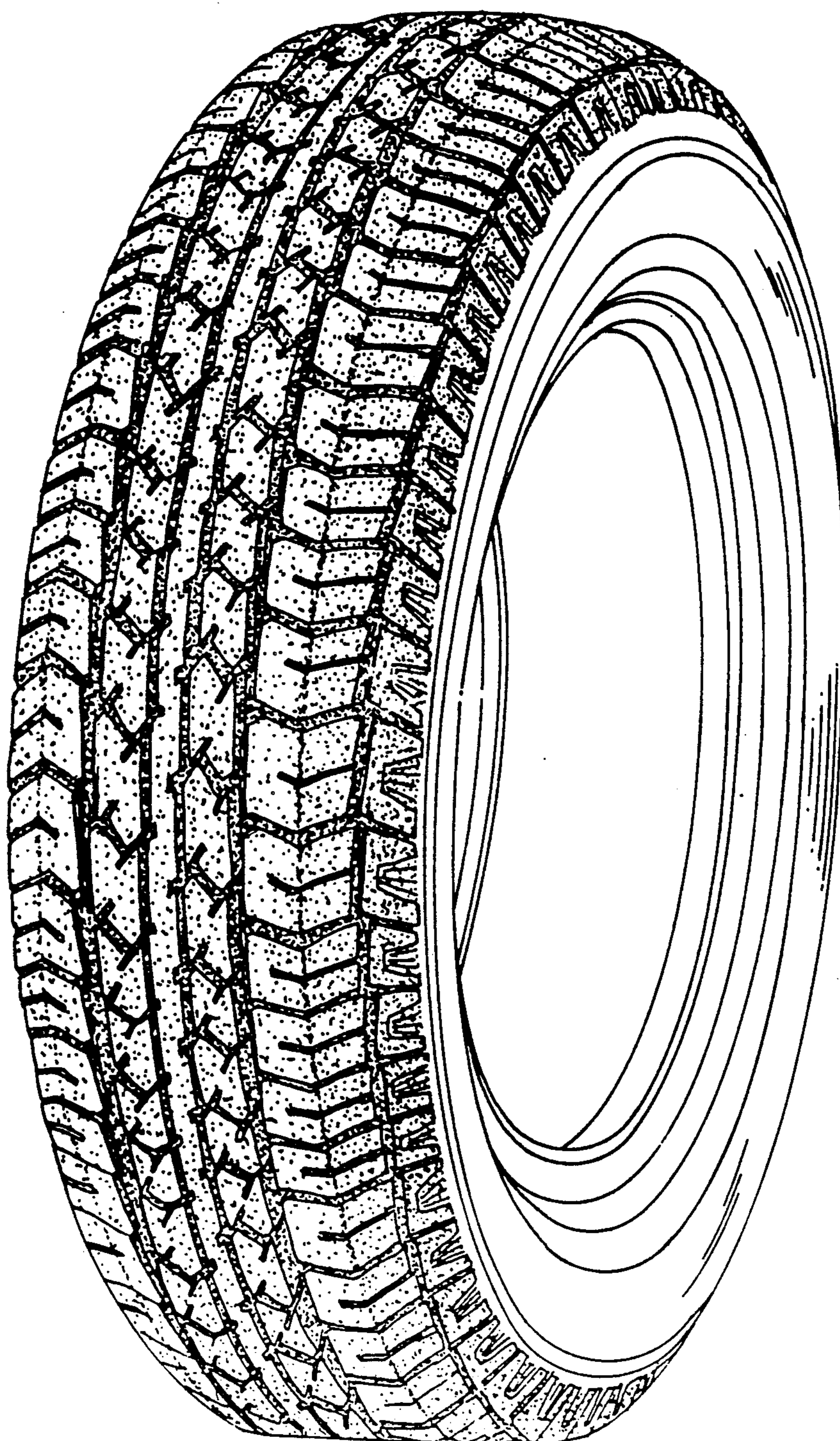

FIG. 2

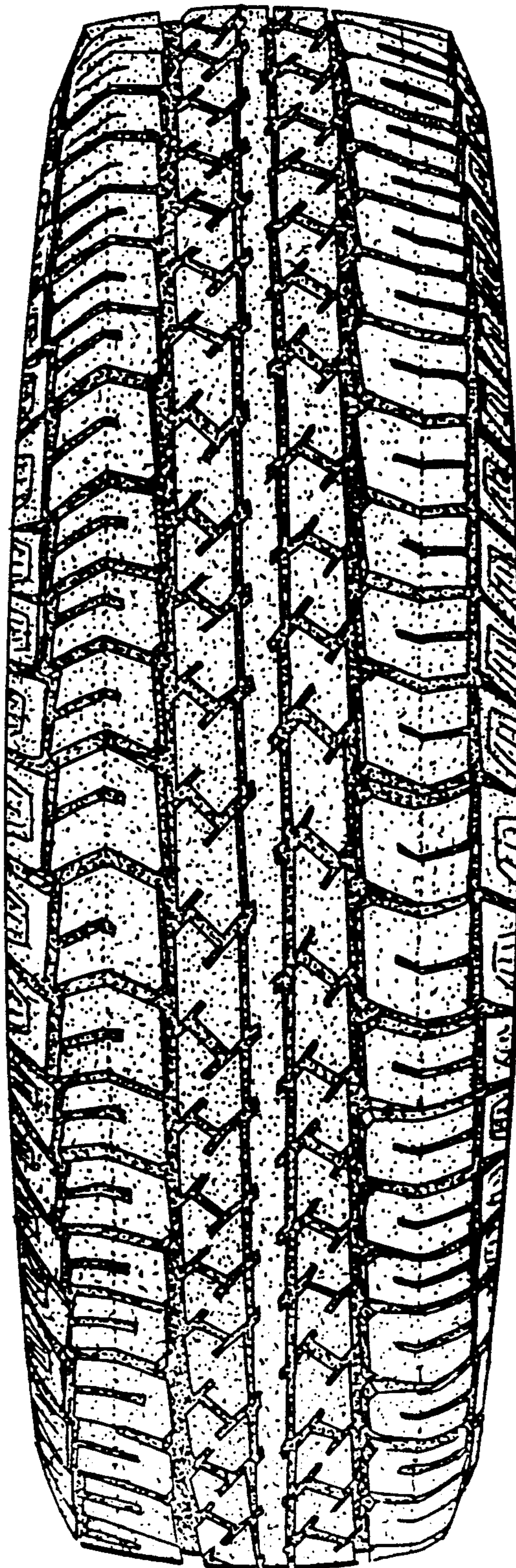

FIG. 3

