

[54] **SOFT SCULPTURE WALL HANGING**

D. 287,611 1/1987 Sato ..... D21/160

[76] **Inventor: Kathy Shantz, 2832 Garfield,  
Highland, Ind. 46322**

[\*\*] **Term: 14 Years**

[21] **Appl. No.: 172,343**

[22] **Filed: Mar. 24, 1988**

[52] **U.S. Cl. .... D11/137; D21/160**

[58] **Field of Search ..... D11/134, 137, 162;  
D21/160**

[56] **References Cited**

**U.S. PATENT DOCUMENTS**

D. 62,241	4/1923	Morrisey	.....	D11/162
D. 159,063	6/1950	Harsh	.....	D11/162
D. 197,897	4/1964	Journer	.....	D21/160
D. 240,837	8/1976	Sweeney	.....	D11/137
D. 282,193	1/1986	Sasaki	.....	D21/160

**OTHER PUBLICATIONS**

Vogue Patterns; 1983; p. 8964; Bear Diaper Bag.  
Butterick Patterns; 1980; p. 2880; Alphabet Pillow.  
Simplicity Patterns; 1979; p. 1592; Stuffed Rabbit.

*Primary Examiner*—B. J. Bullock  
*Assistant Examiner*—Dominic Simone  
*Attorney, Agent, or Firm*—Krass & Young

[57] **CLAIM**

The ornamental design for a soft sculpture wall hanging, as shown and described.

**DESCRIPTION**

FIG. 1 is a front elevational view of a soft sculpture wall hanging showing my new design;  
FIG. 2 is a right side elevational view thereof;  
FIG. 3 is a left side elevational view thereof; and  
FIG. 4 is a top plan view thereof.

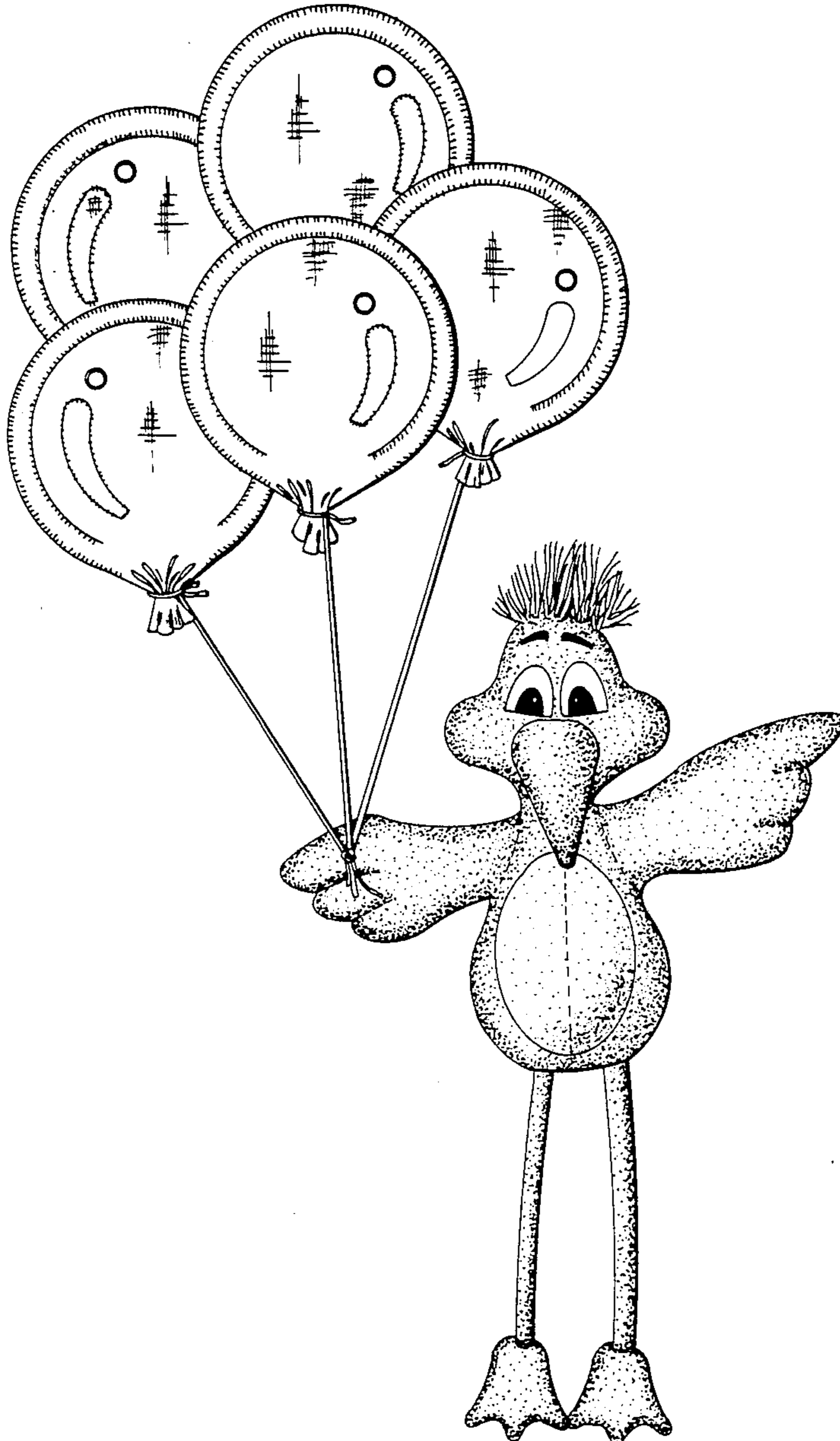

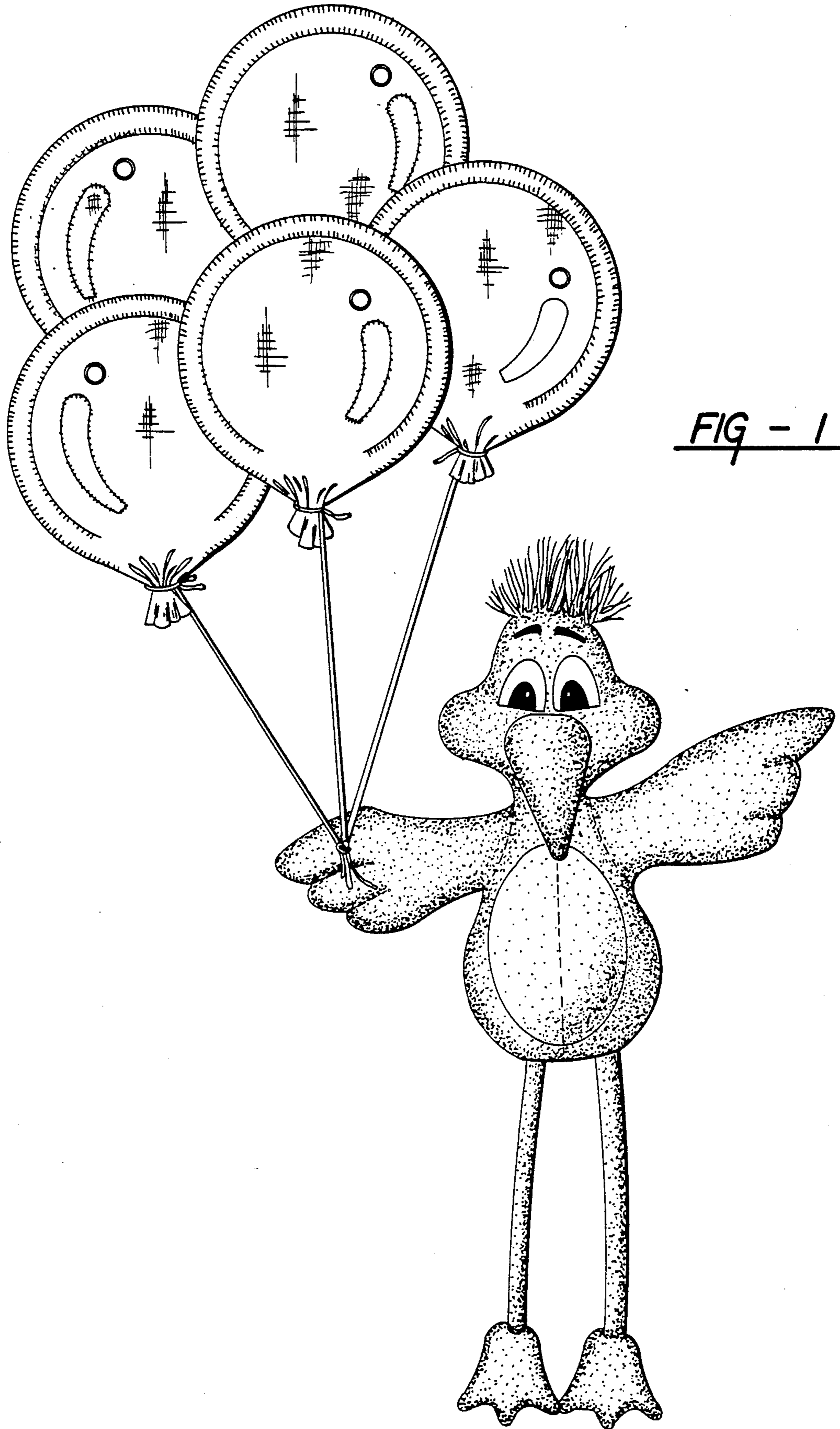

FIG - 1

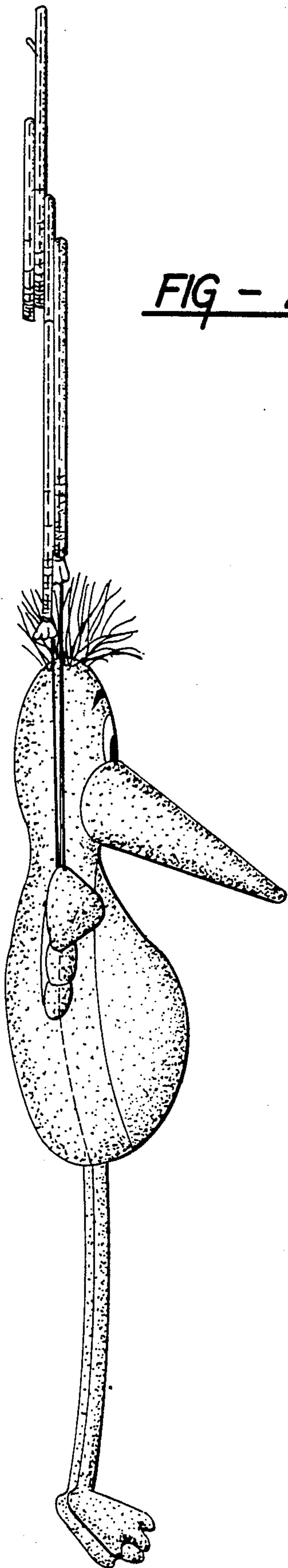

FIG - 2

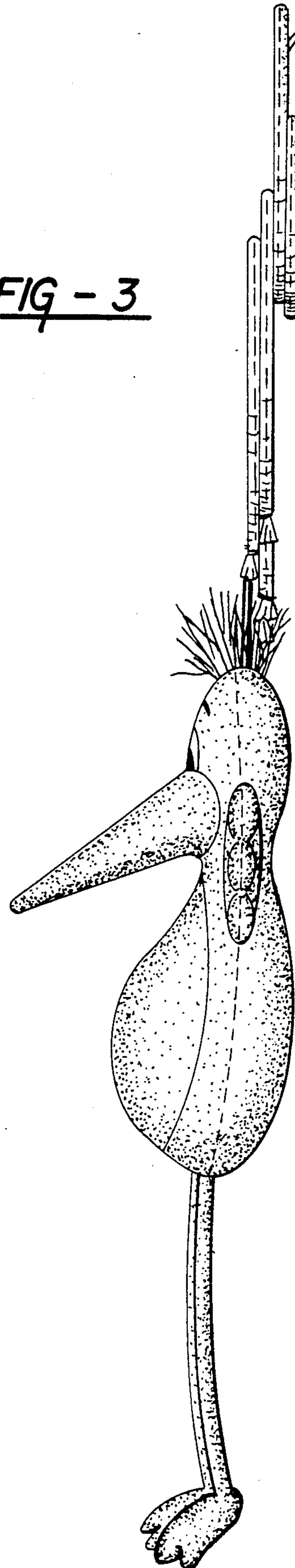

FIG - 3

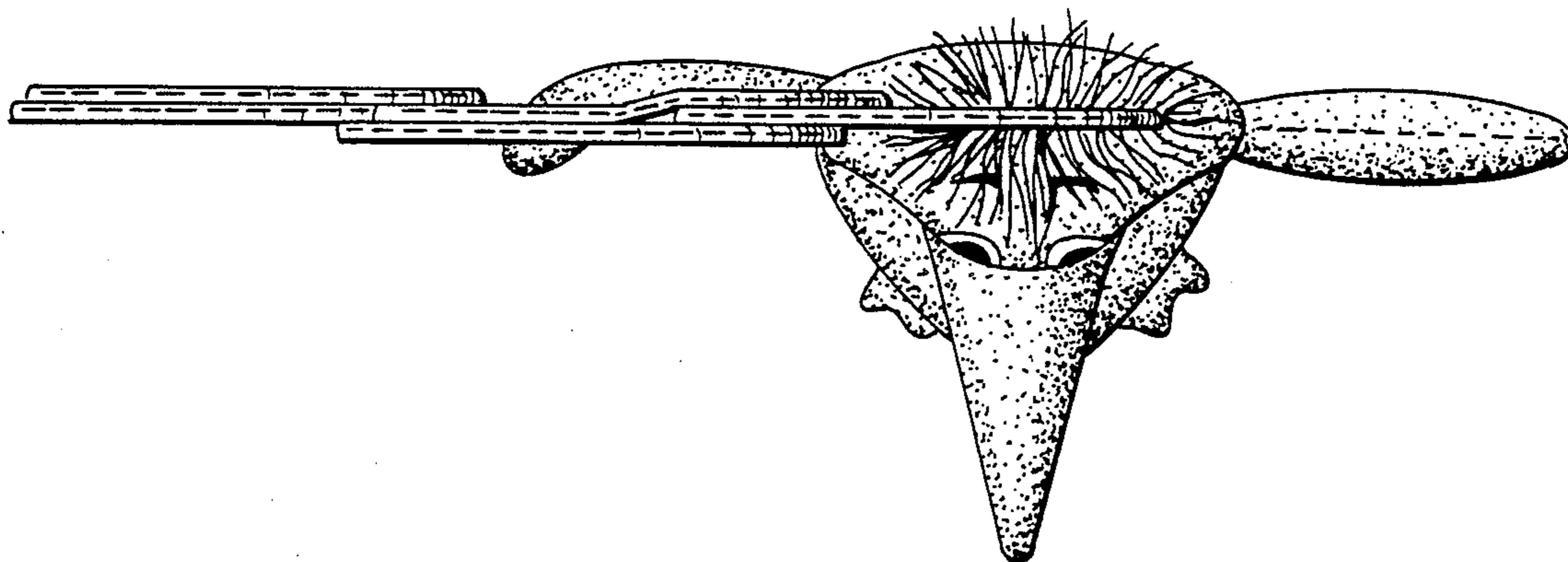

FIG - 4