

[54] CLOCK

[75] Inventor: Ryoichi Kaneko, Tokyo, Japan

[73] Assignee: Seikosha Co., Ltd., Japan

[**] Term: 14 Years

[21] Appl. No.: 72,848

[22] Filed: Jul. 14, 1987

[30] Foreign Application Priority Data

Jan. 14, 1987 [JP] Japan 62-1087

[52] U.S. Cl. D10/8; D10/23

[58] Field of Search D10/1-39,
D10/122-132; 368/276-277, 285

[56] References Cited

U.S. PATENT DOCUMENTS

- D. 63,896 2/1924 Harshberger D10/8 X
- D. 89,217 2/1933 Sill D10/8
- D. 143,538 1/1946 Lerman D10/8
- D. 186,677 11/1959 Levy D10/8

- D. 226,672 4/1973 Blessing D10/6
- D. 278,129 3/1985 Chatten D10/6
- D. 286,381 10/1986 Keisel D10/8

Primary Examiner—Nelson C. Holtje
Attorney, Agent, or Firm—Bruce L. Adams; Van C. Wilks

[57] CLAIM

The ornamental design for a clock, as shown and described.

DESCRIPTION

FIG. 1 is a front elevational view of a clock showing my new design;
 FIG. 2 is a rear elevational view thereof;
 FIG. 3 is a top plan view thereof;
 FIG. 4 is a bottom plan view thereof;
 FIG. 5 is a left side elevational view thereof;
 FIG. 6 is a right side elevational view thereof;
 FIG. 7 is a right front perspective view thereof; and
 FIG. 8 is a rear elevational view thereof showing the clock in an energized state.

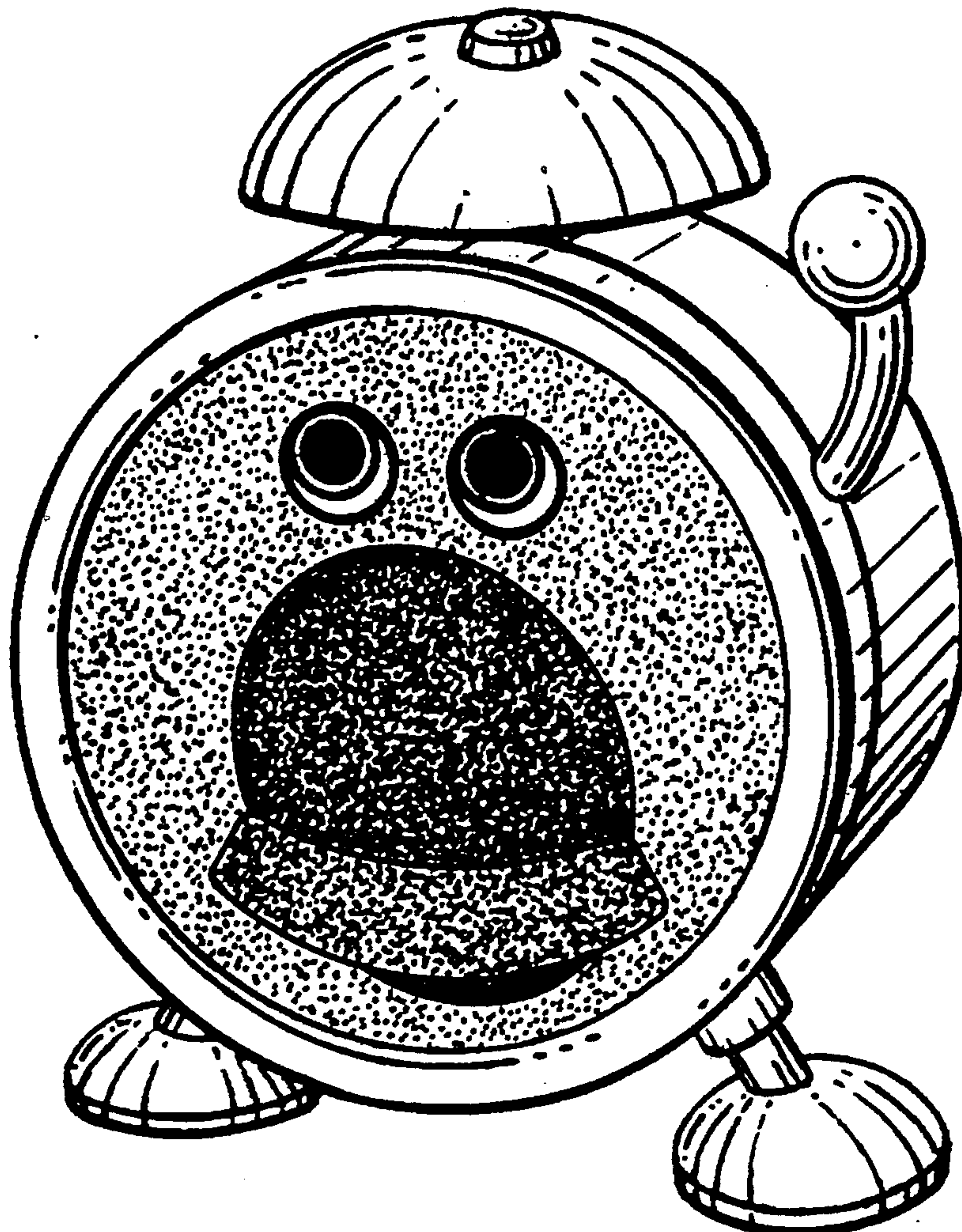

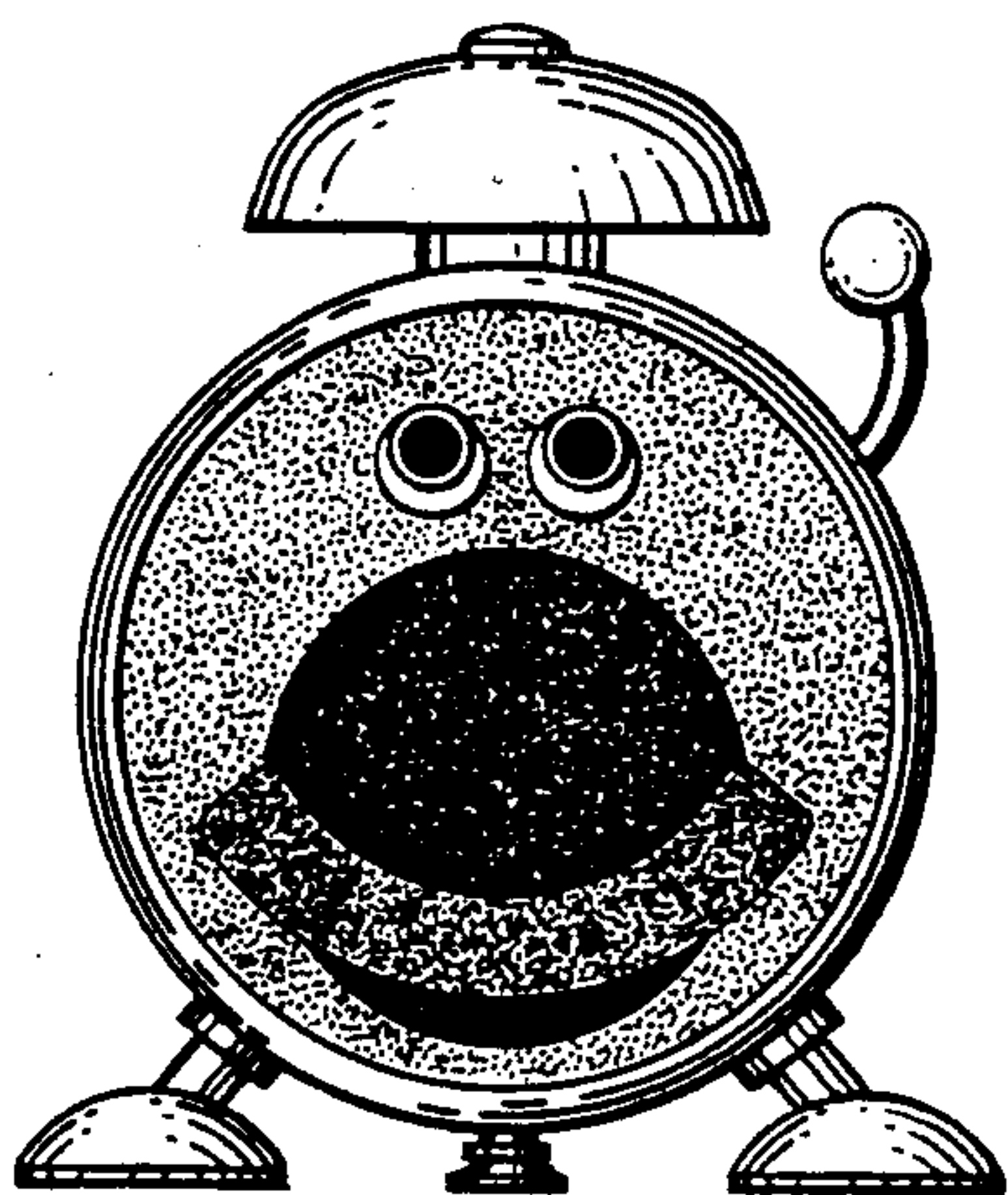

FIG. 1

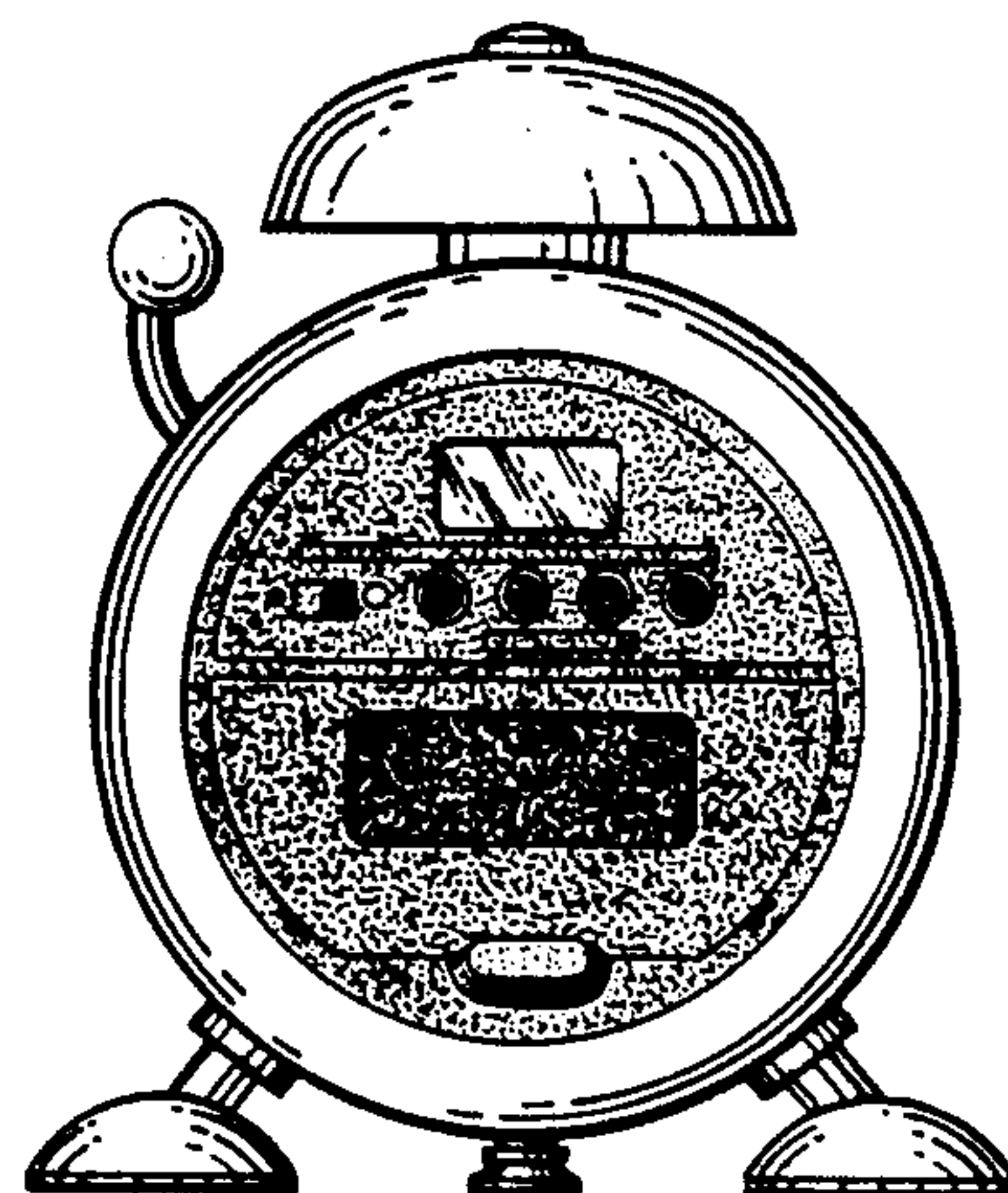

FIG. 2

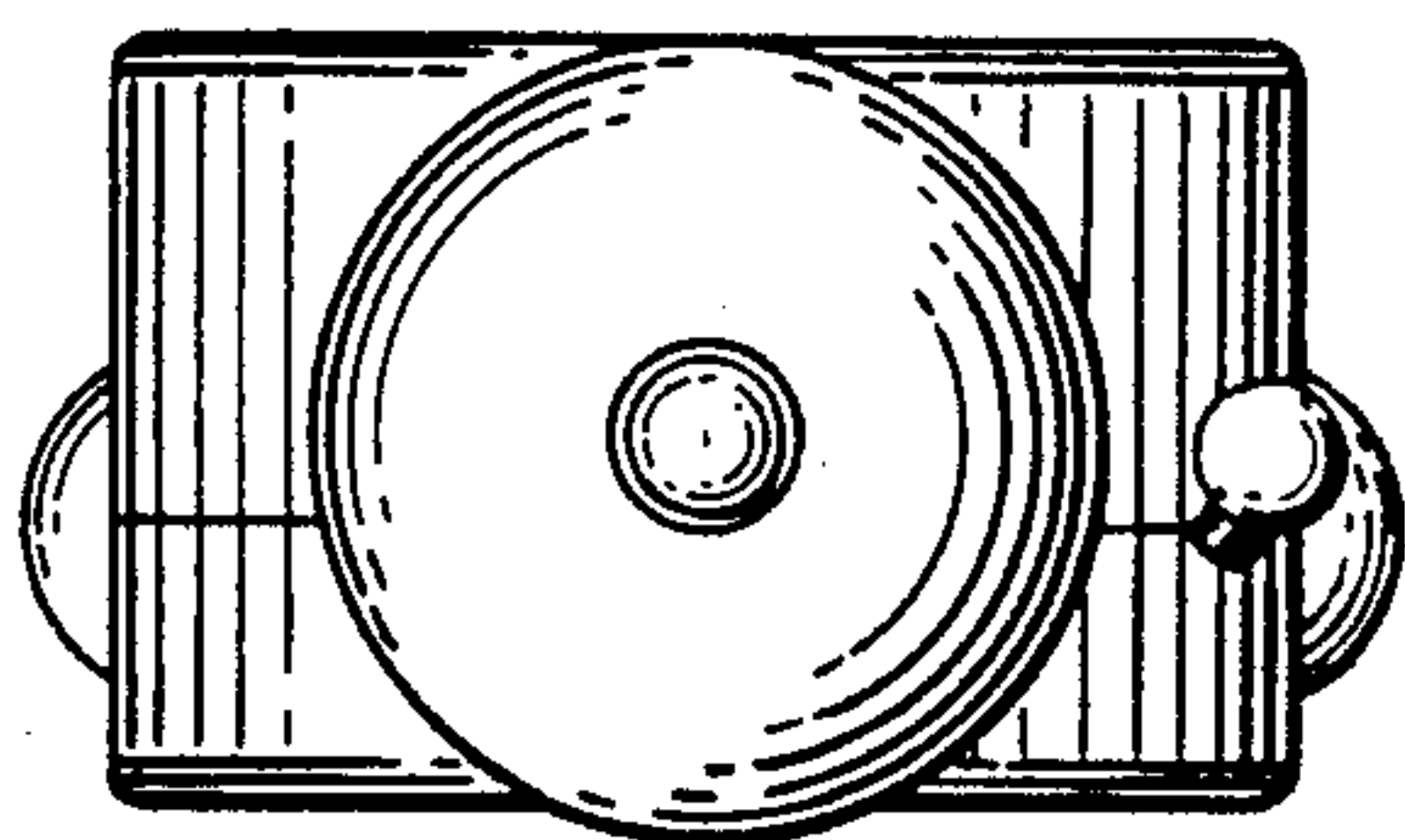

FIG. 3

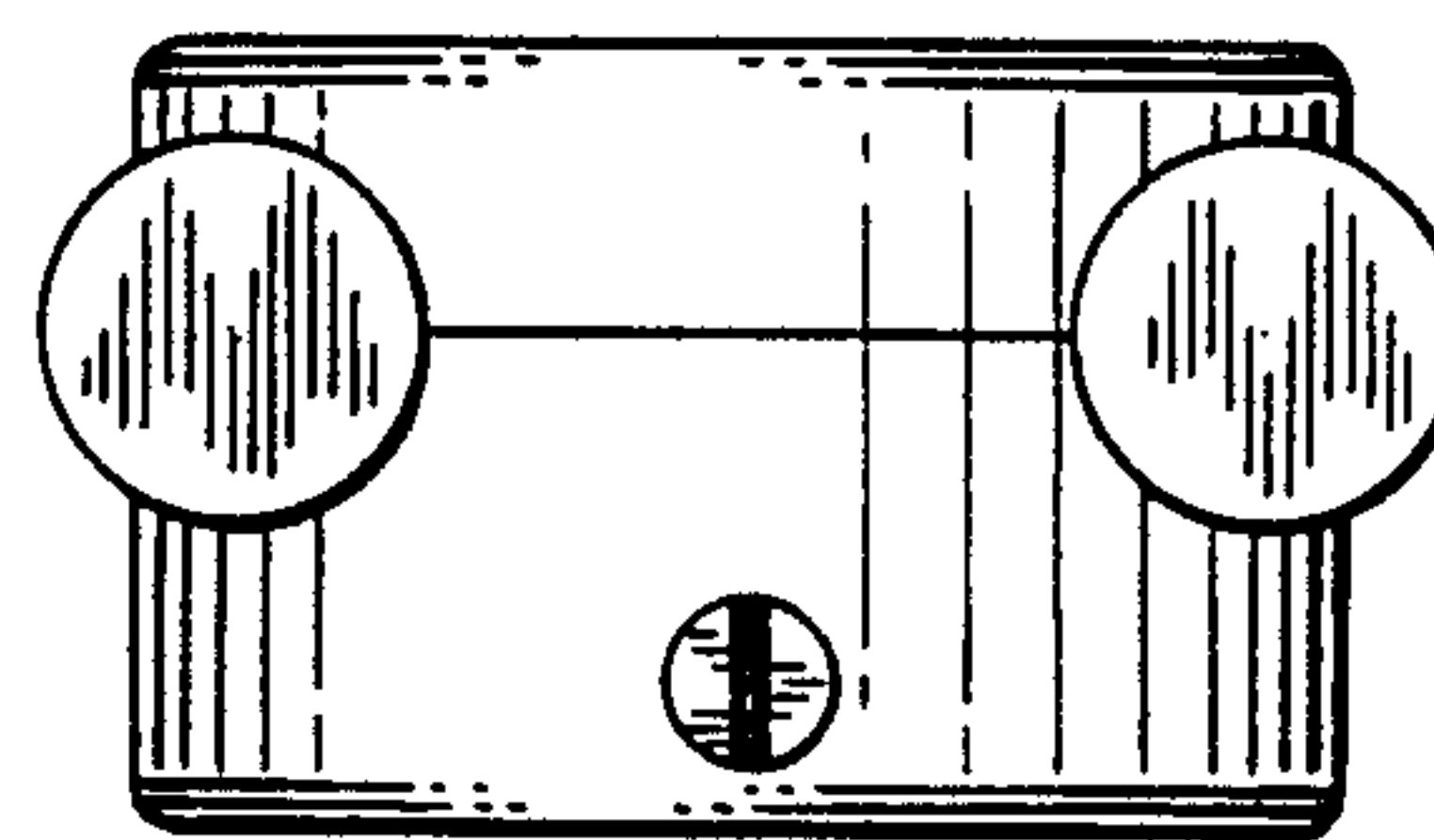

FIG. 4

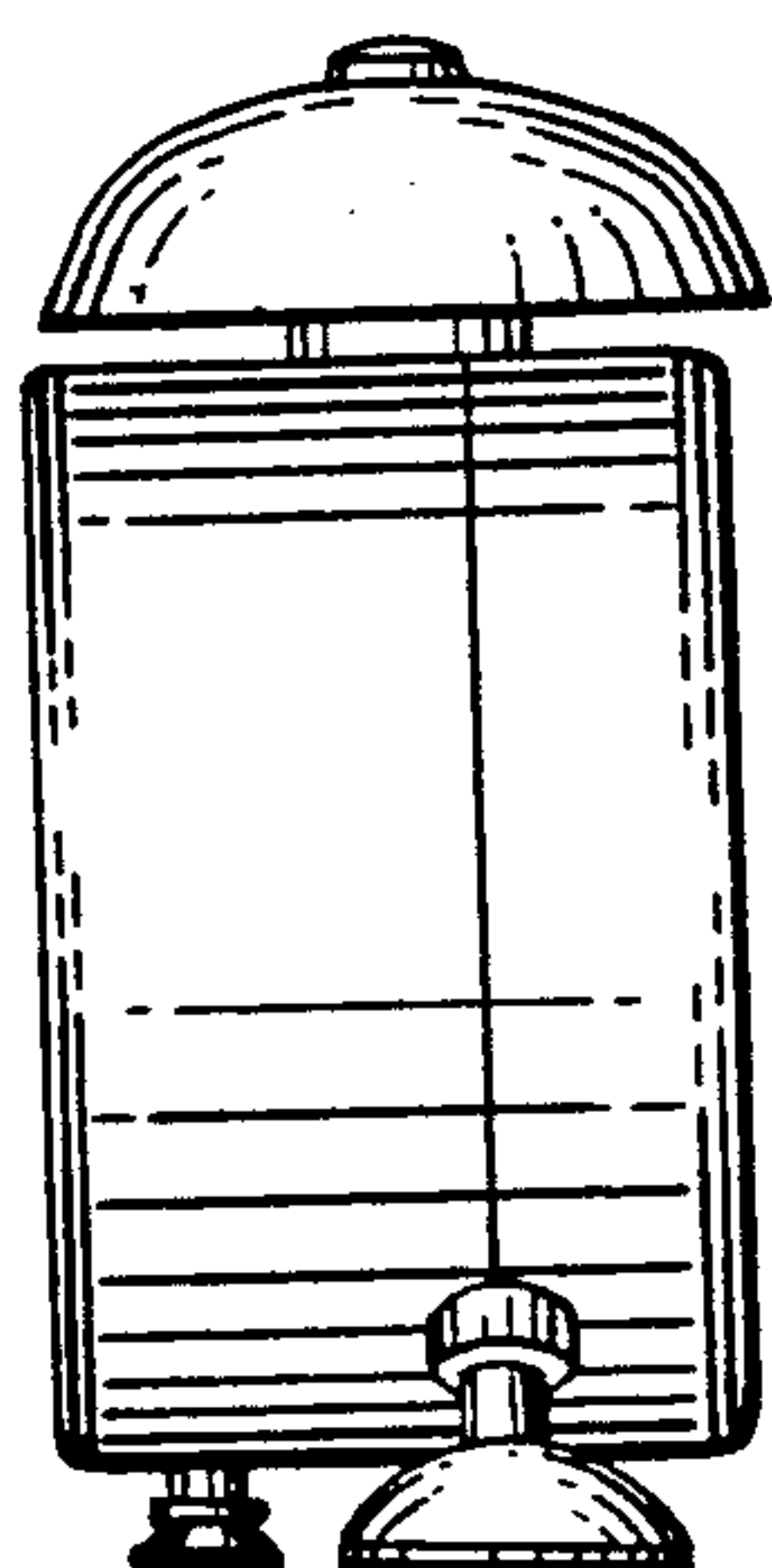

FIG. 5

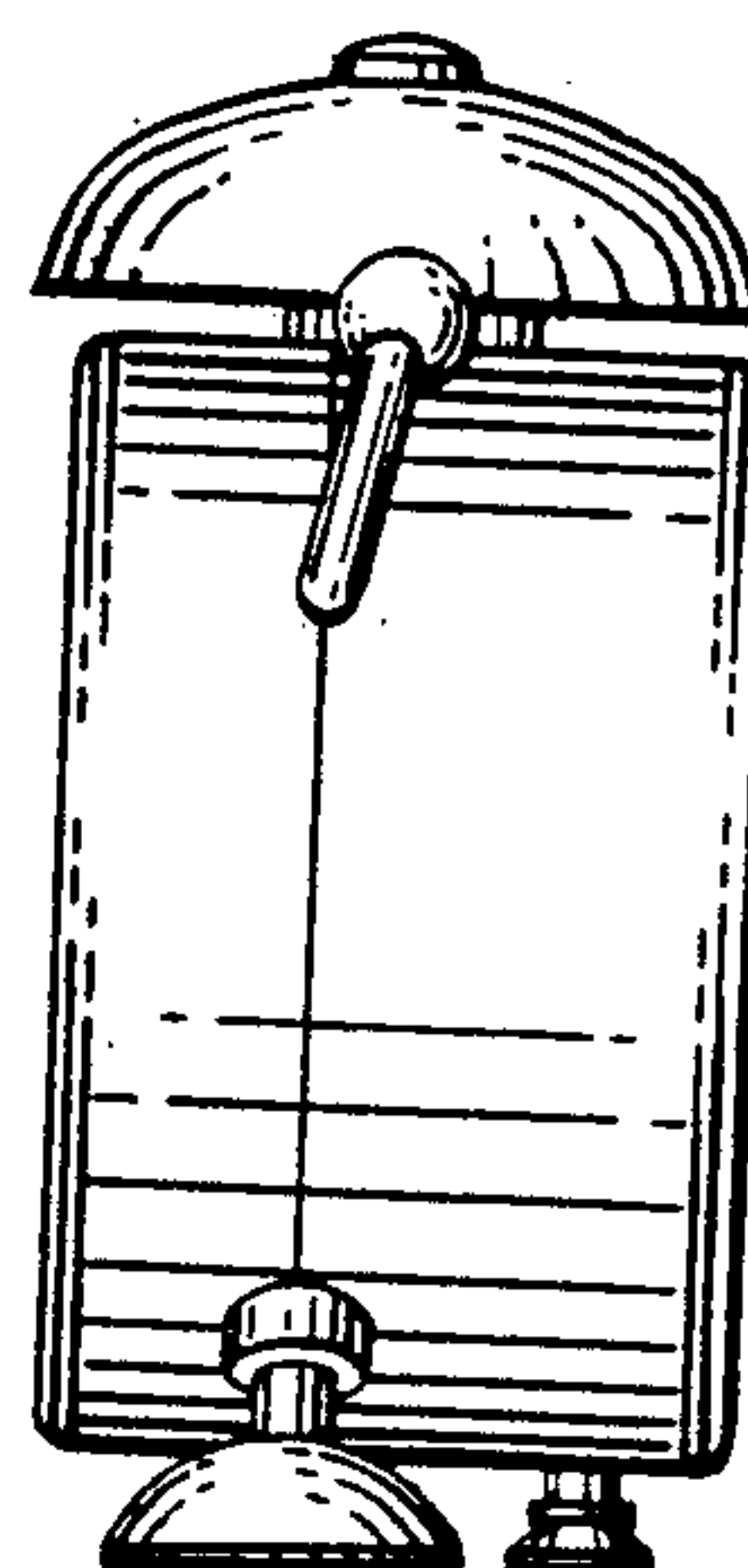

FIG. 6

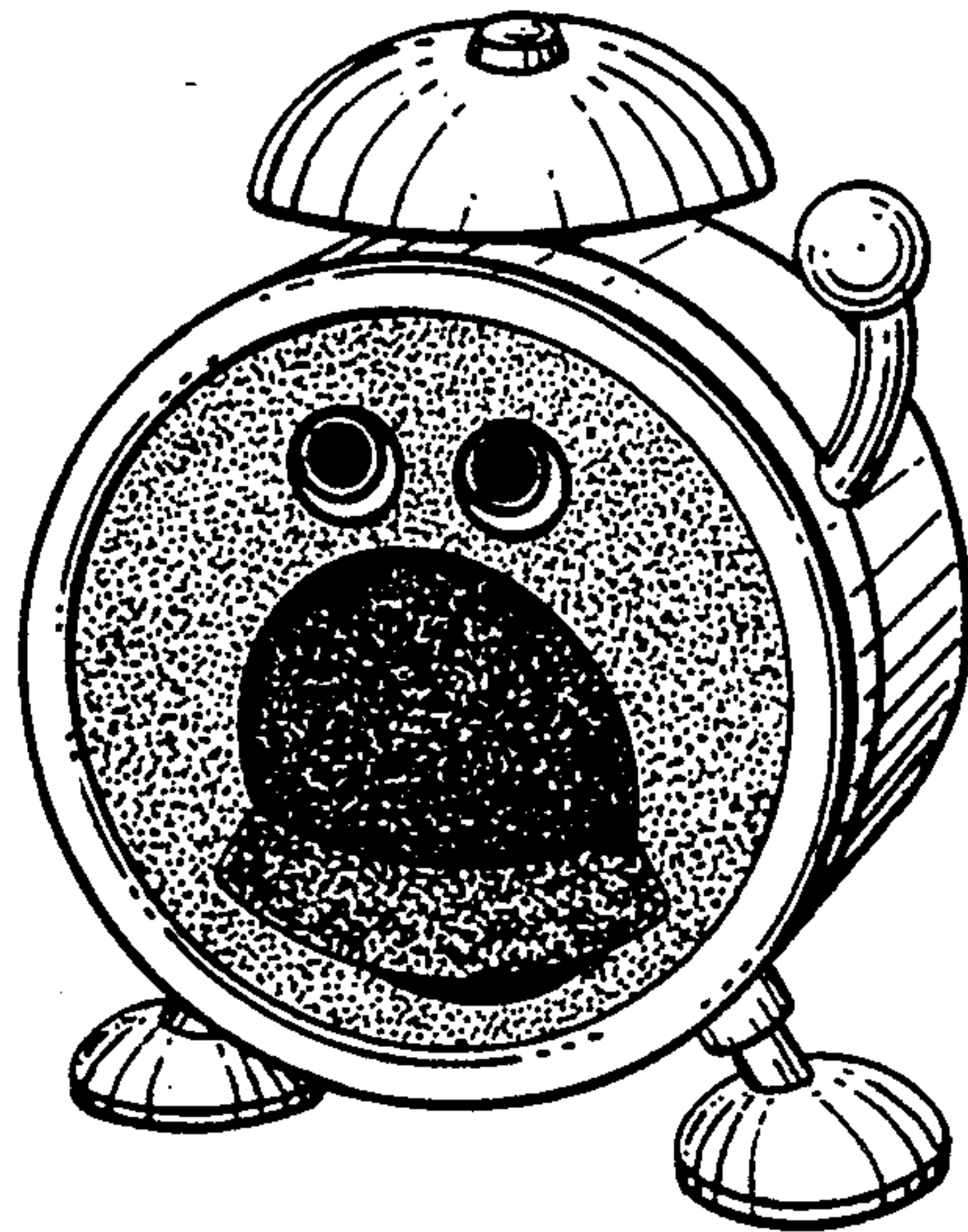

FIG. 7

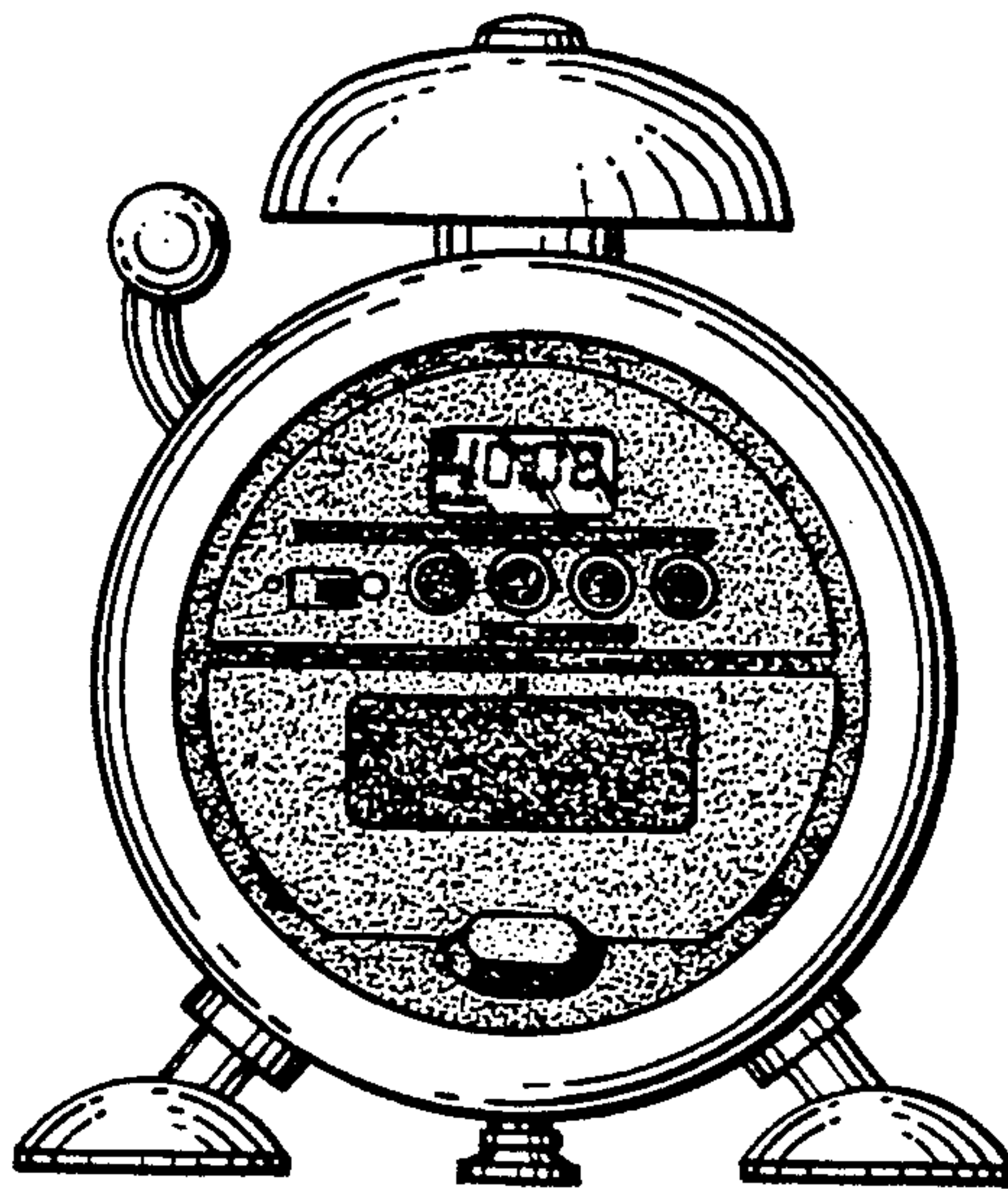

FIG. 8