

[54] GRANDMA DOLL

[76] Inventor: Madeline Ziolkowski, 345 NW. 49th Ave., Plantation, Fla. 33317

[\*\*] Term: 14 Years

[21] Appl. No.: 259,606

[22] Filed: Oct. 19, 1988

[52] U.S. Cl. .... D21/171

[58] Field of Search ..... D21/166-184,  
D21/189, 190; 446/268, 369

[56] References Cited

U.S. PATENT DOCUMENTS

D. 305,444 1/1990 Stizohschein ..... D21/175

OTHER PUBLICATIONS

Toys, Hobbies & Crafts, 2/78, p. 73, Grandma Doll.

Primary Examiner—Bernard Ansher

Assistant Examiner—Terry A. Pfeffer

Attorney, Agent, or Firm—M. K. Silverman

[57] CLAIM

The ornamental design for a Grandma doll, as shown and described.

DESCRIPTION

FIG. 1 is a front elevational view of a Grandma doll showing my new design;

FIG. 2 is a right side elevational view thereof, the opposite side being a mirror image;

FIG. 3 is a rear elevational view thereof;

FIG. 4 is a top plan view thereof; and

FIG. 5 is a bottom plan view thereof.

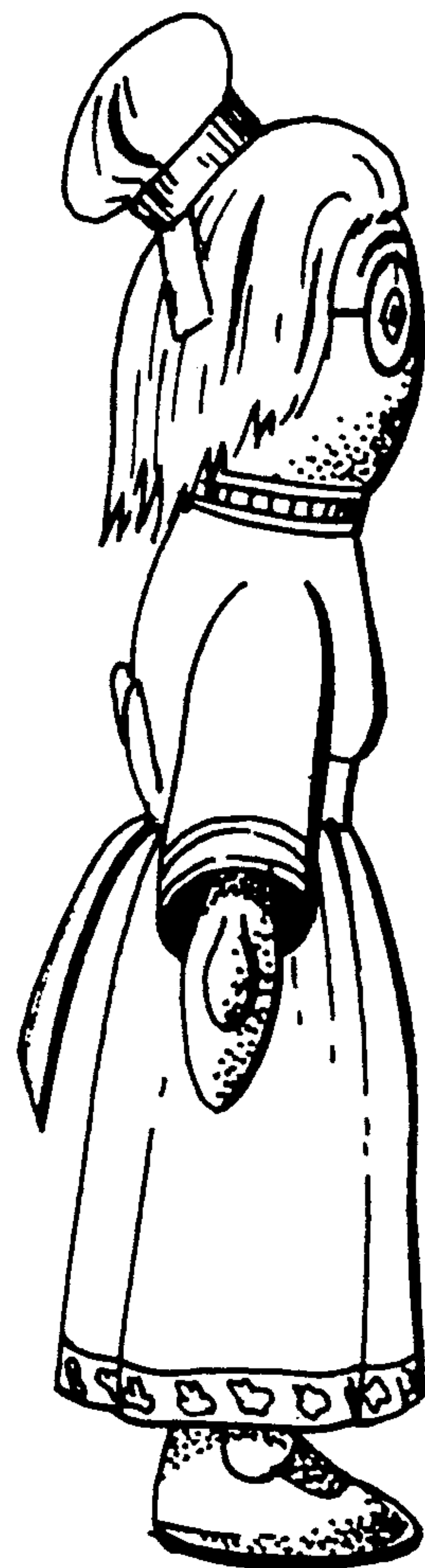

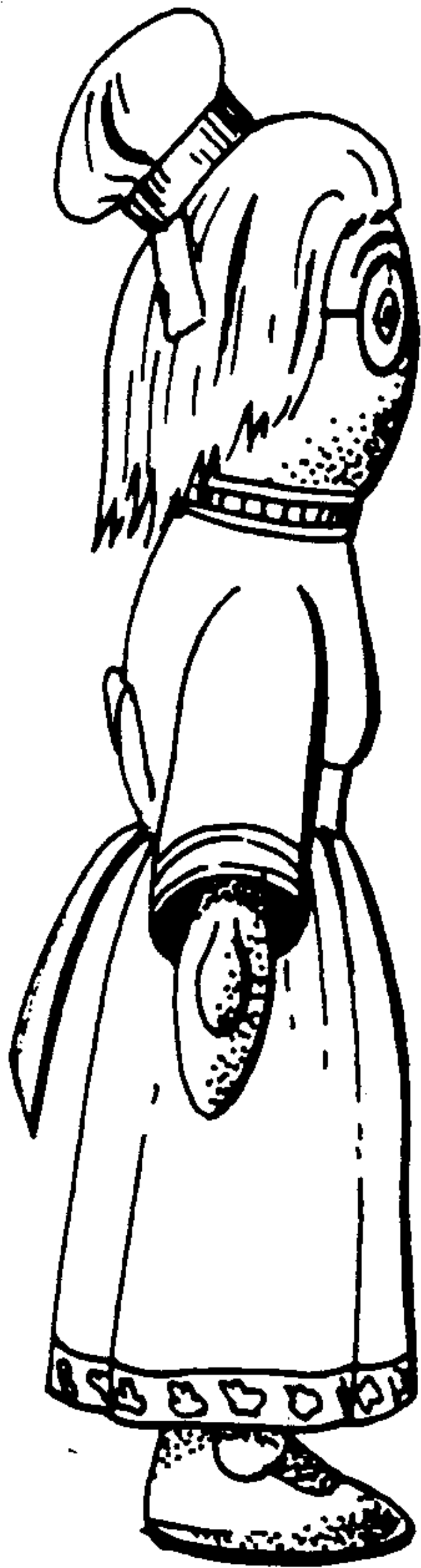

FIG. 2

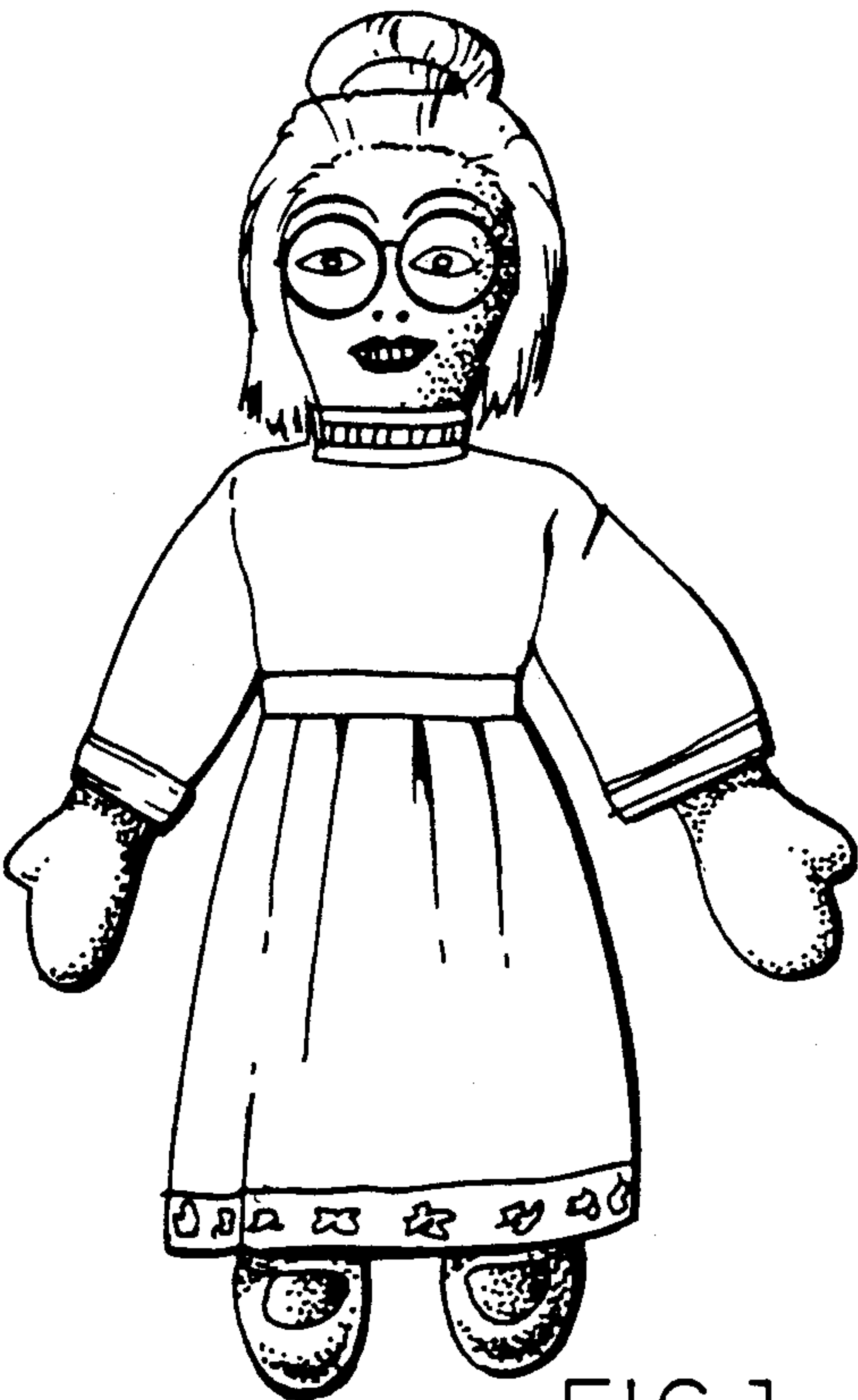

FIG. 1

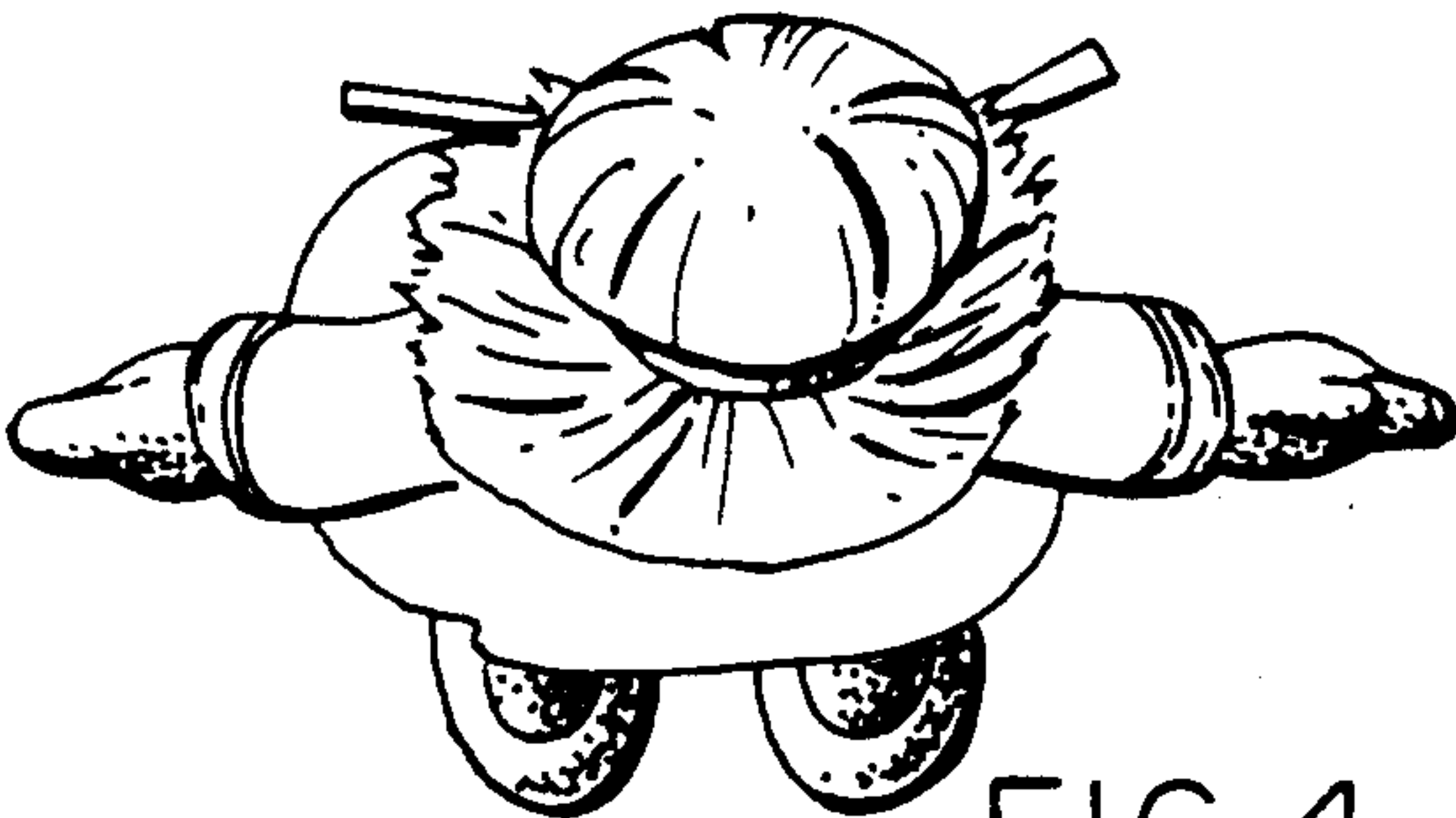

FIG. 4

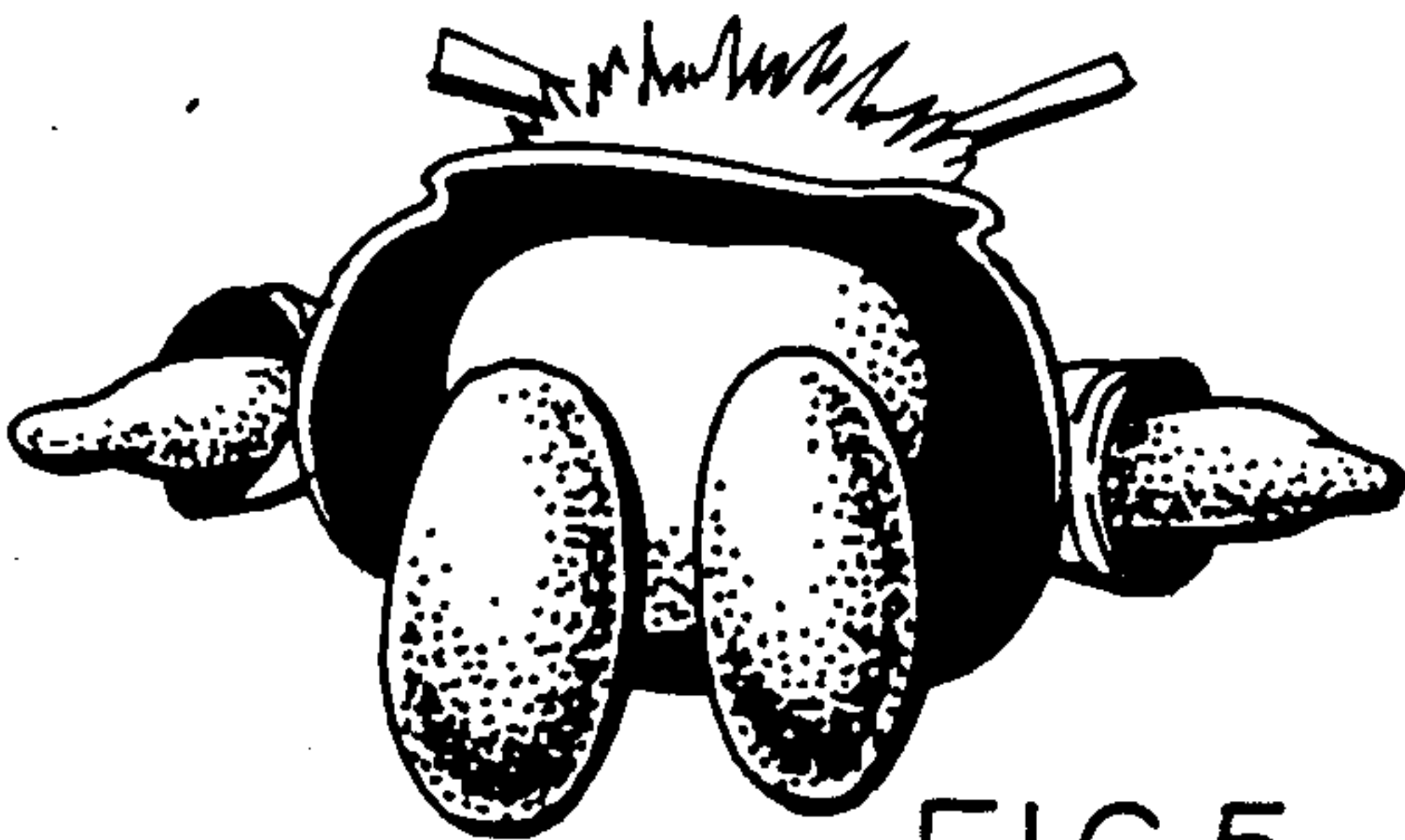

FIG. 5

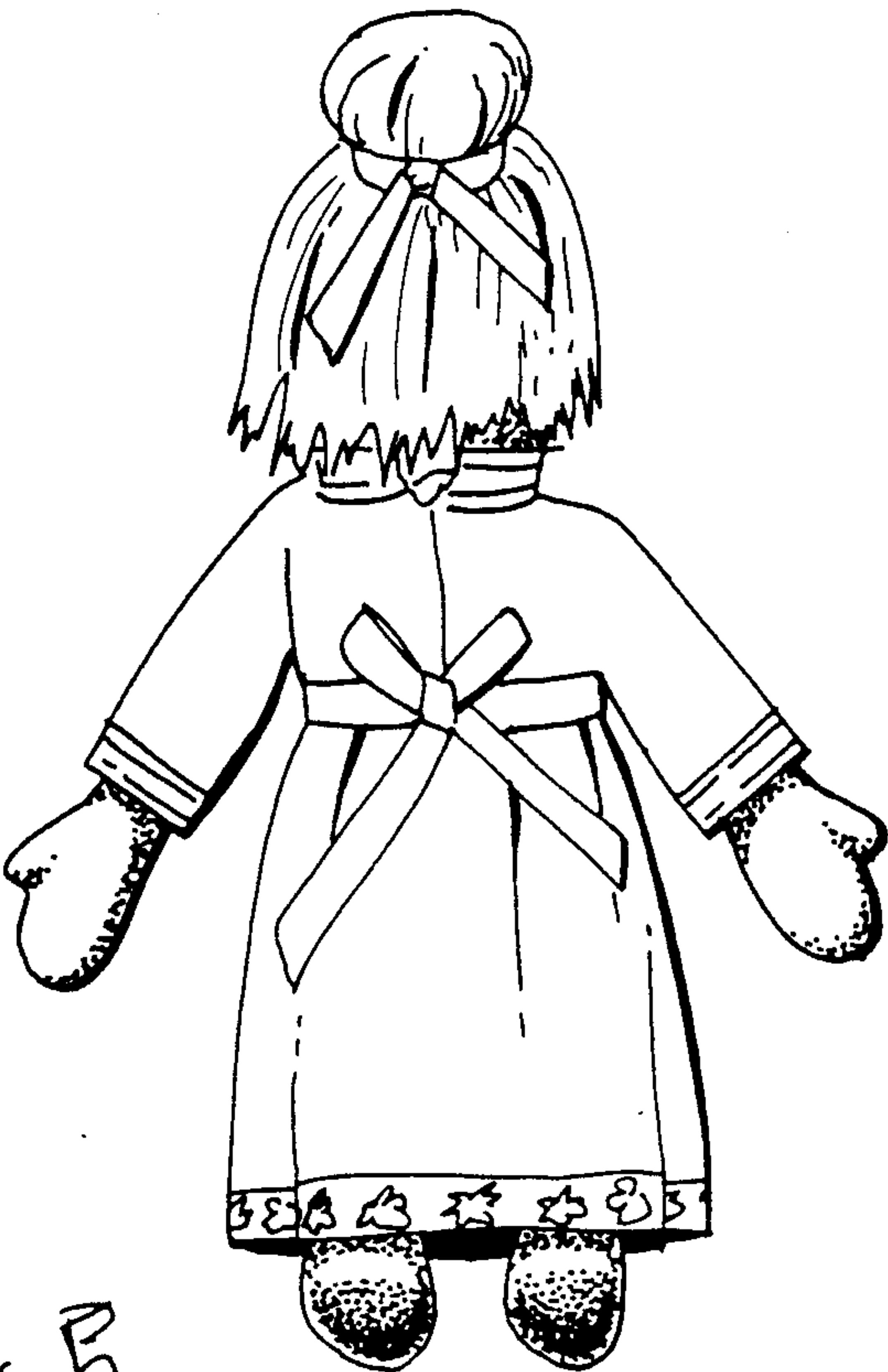

FIG. 3

*Figs. 1-5*