

[54] PURSE

[76] Inventor: Ellen E. Jantzen, 950 S. Flower St., Apt. 708, Los Angeles, Calif. 90015

[**] Term: 14 Years

[21] Appl. No.: 41,312

[22] Filed: Apr. 21, 1987

[52] U.S. Cl. D3/52

[58] Field of Search D3/41-54; 150/100, 107, 118; 190/100, 107; 383/612, 42, 84, 98, 99

[56] References Cited

U.S. PATENT DOCUMENTS

- D. 97,645 11/1935 Landberg D3/50
- D. 111,030 8/1938 Pichel D3/53
- 2,080,453 5/1937 Kraut D3/51 X
- 2,394,782 2/1946 Kalske D3/51 X
- 2,487,220 11/1949 Callaghan D3/51 X

FOREIGN PATENT DOCUMENTS

- 878656 1/1943 France 150/107

Primary Examiner—Louis S. Zarfes

Attorney, Agent, or Firm—Polster, Polster and Lucchesi

[57] CLAIM

The ornamental design for a purse, as shown and described.

DESCRIPTION

FIG. 1 is a view in front elevation of a purse showing my new design;
 FIG. 2 is a view in right side elevation thereof;
 FIG. 3 is a view in left side elevation thereof;
 FIG. 4 is a view in rear elevation thereof;
 FIG. 5 is a bottom plan view thereof;
 FIG. 6 is a top plan view thereof;
 FIG. 7 is a fragmentary view in front elevation of a purse showing another embodiment of my new design, a strap portion identical with the strap portion of FIG. 1 being broken away;
 FIG. 8 is a top plan view of the embodiment of FIG. 7;
 FIG. 9 is a fragmentary view in front elevation of a purse showing another embodiment of my new design, a strap portion identical with the strap portion of FIG. 1 being broken away;
 FIG. 10 is a top plan view of the embodiment of FIG. 9.

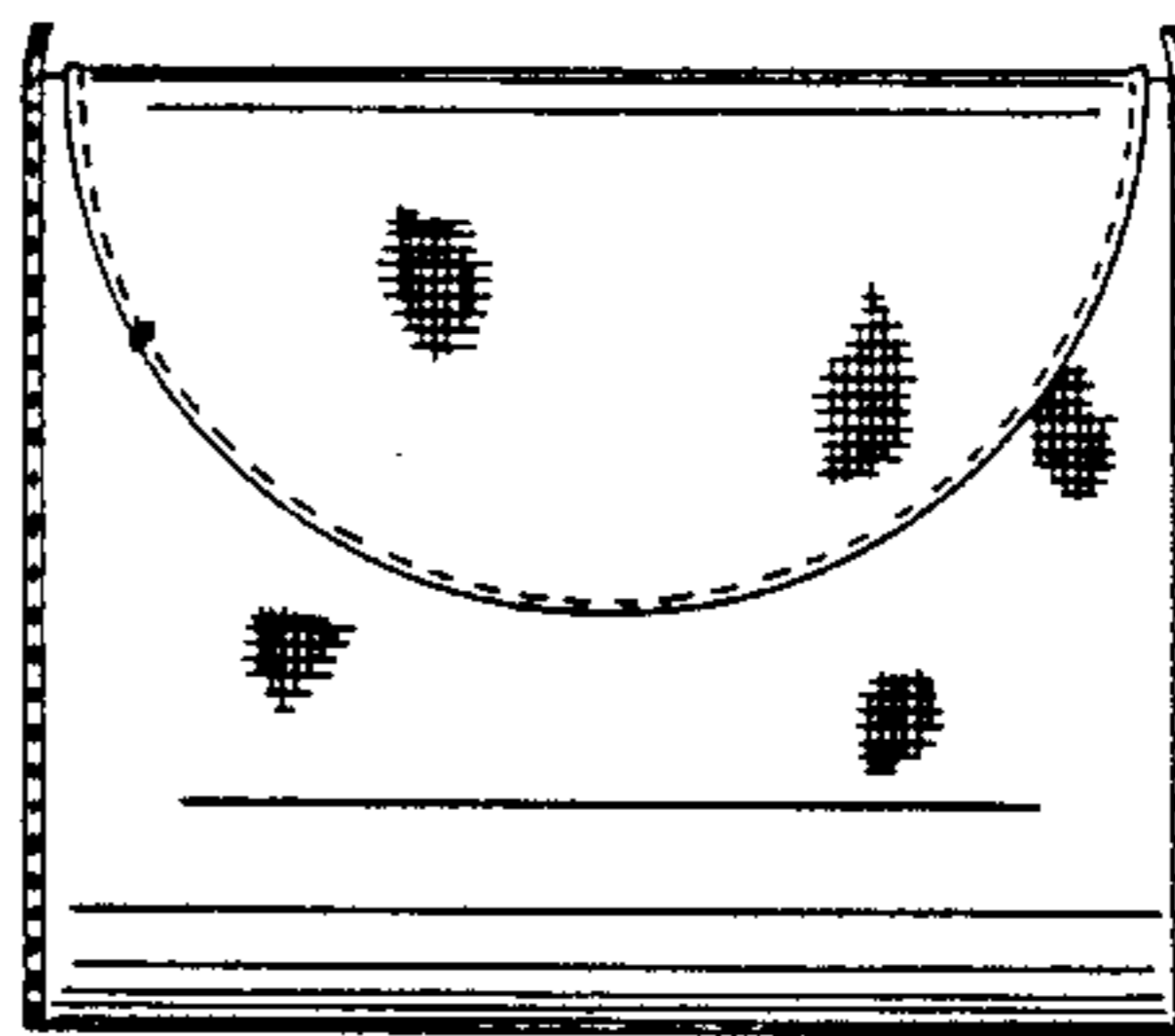
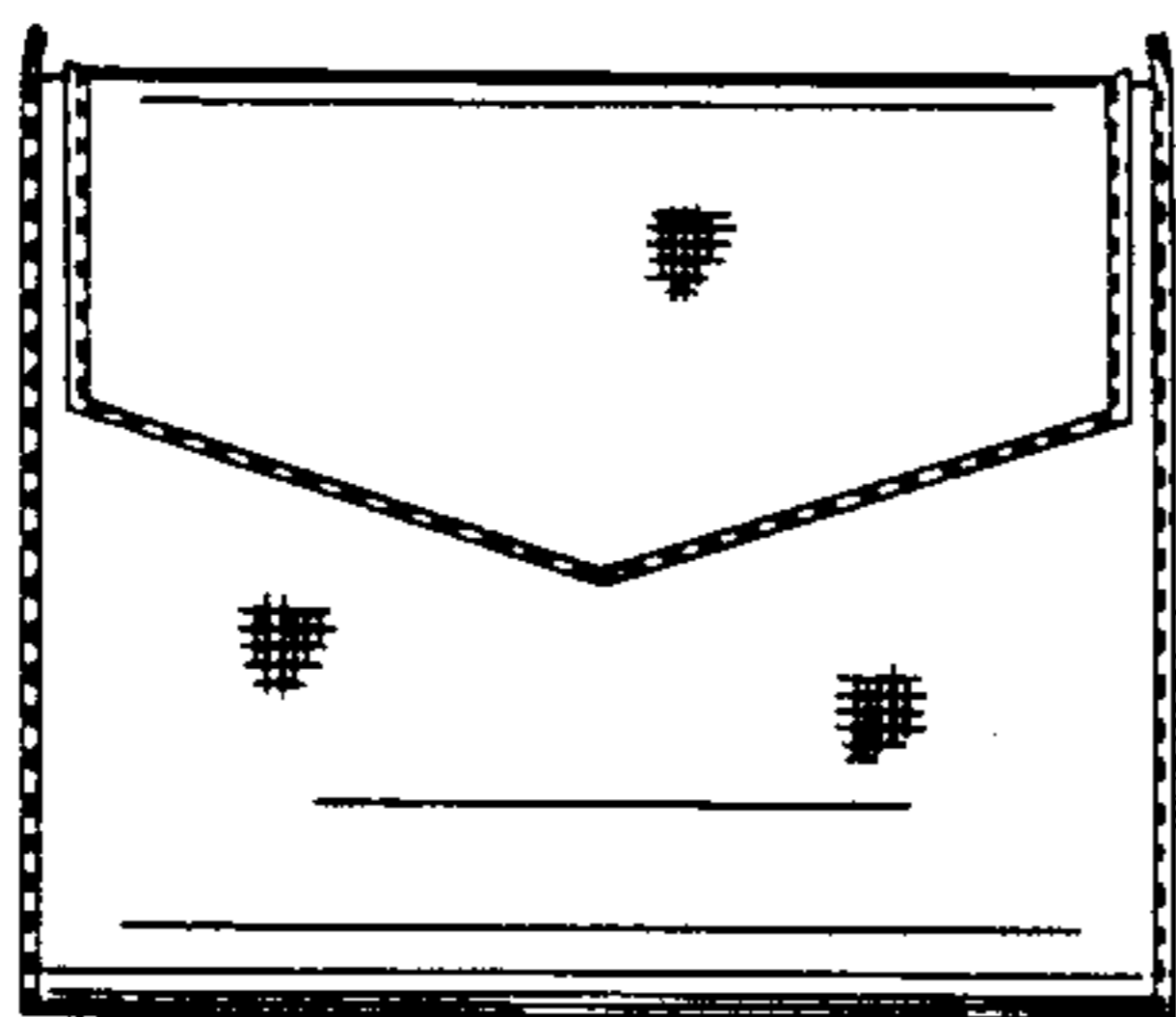
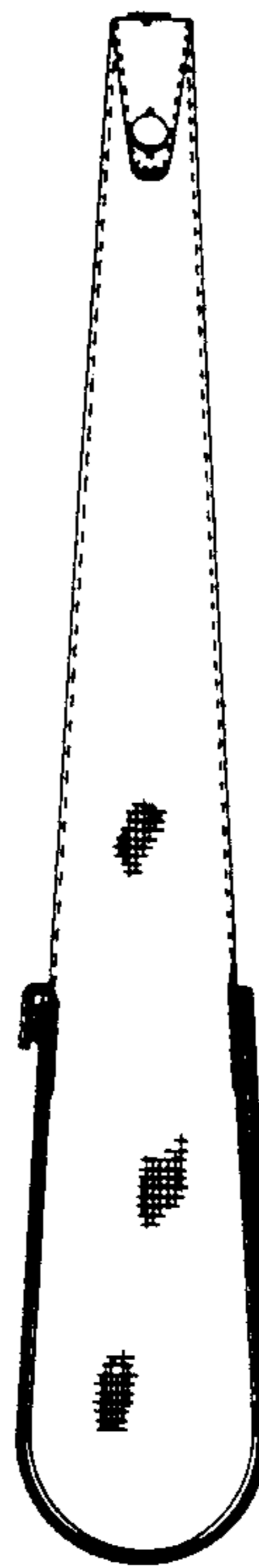
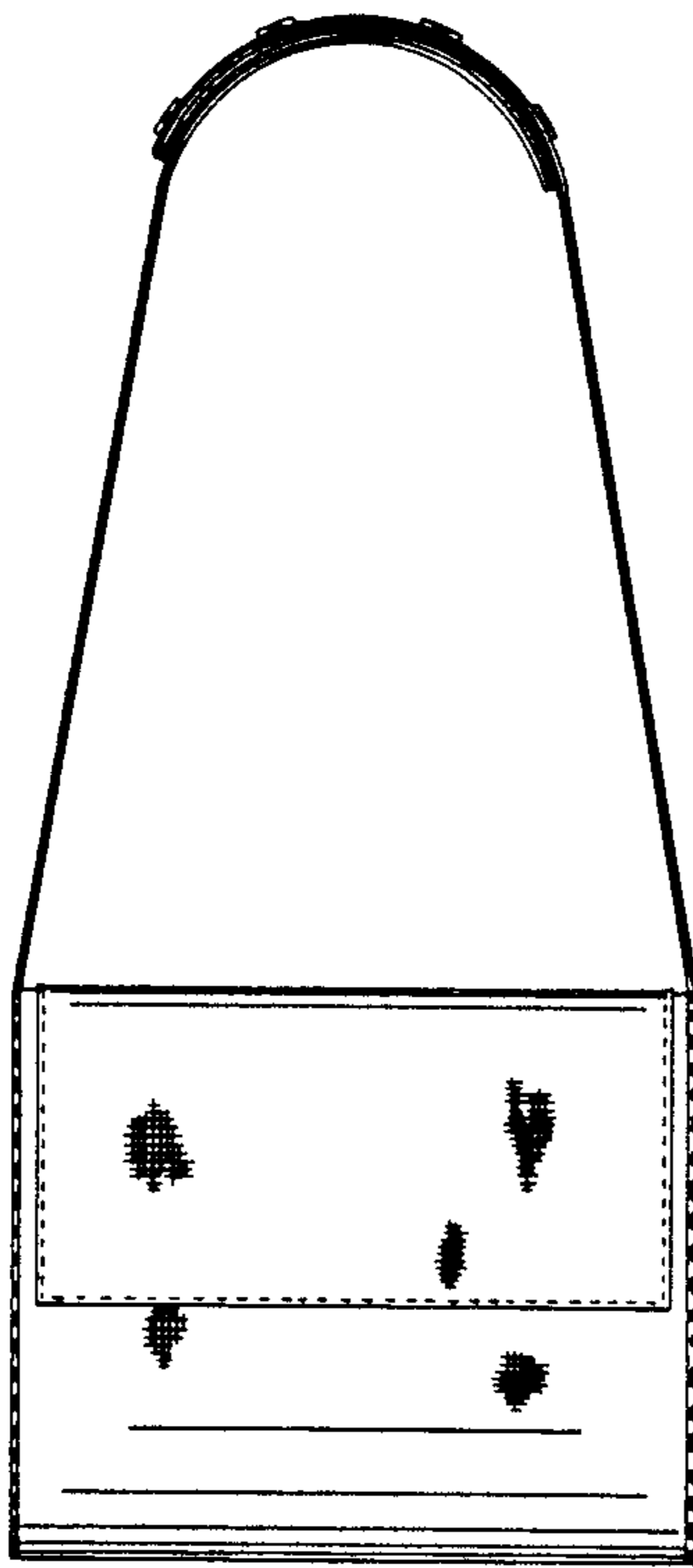

FIG.1

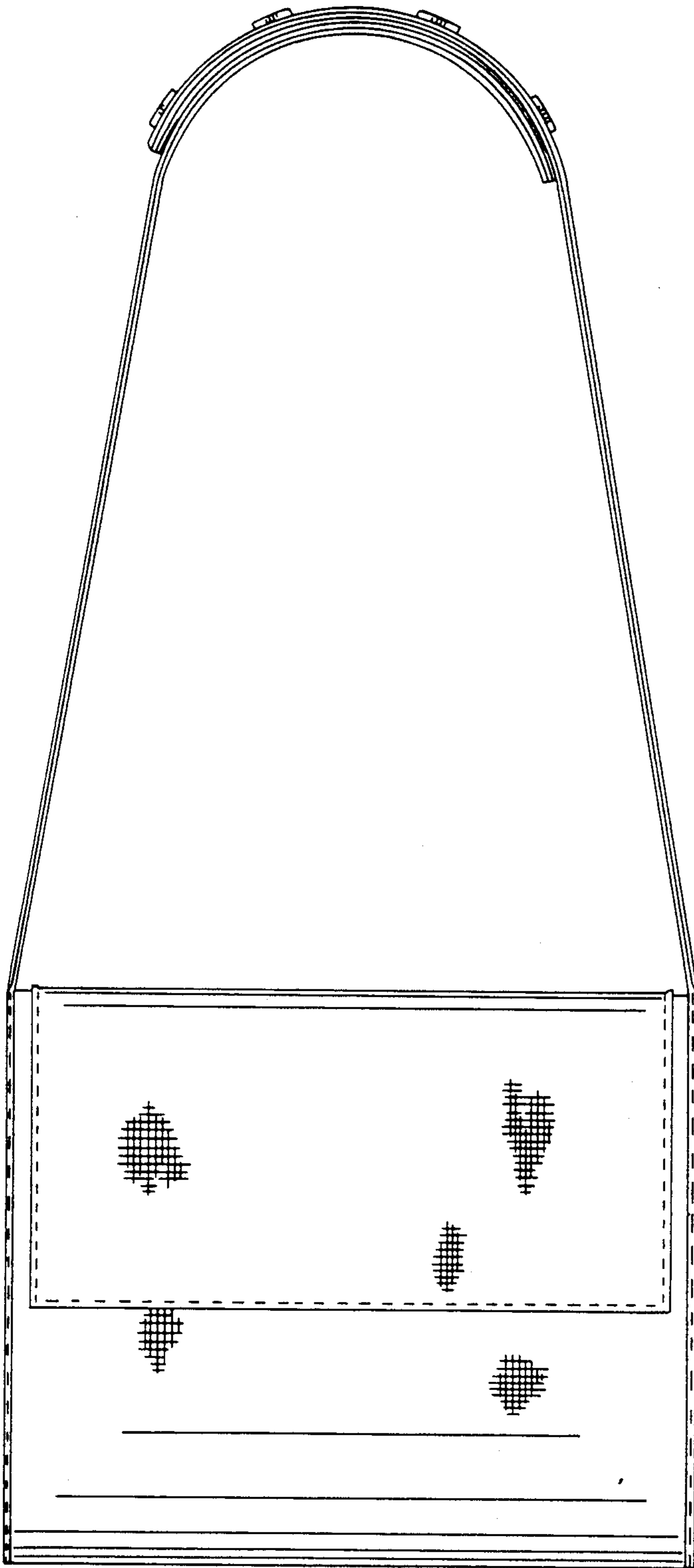

FIG.2

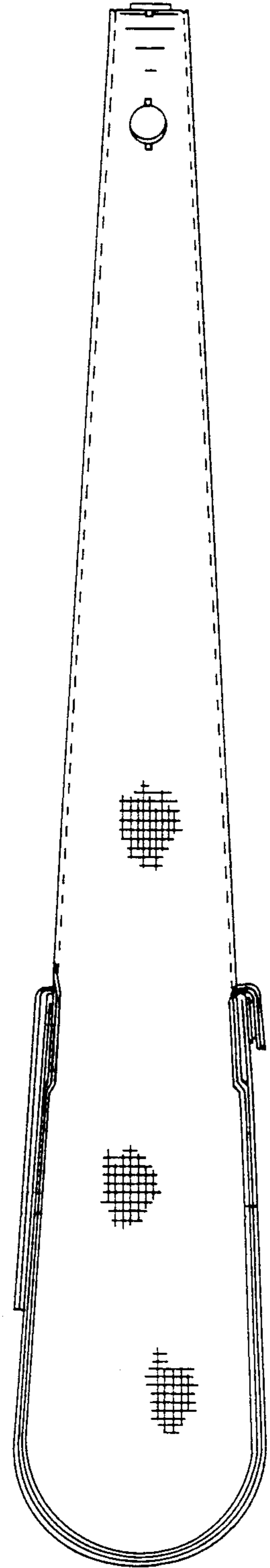

FIG.3

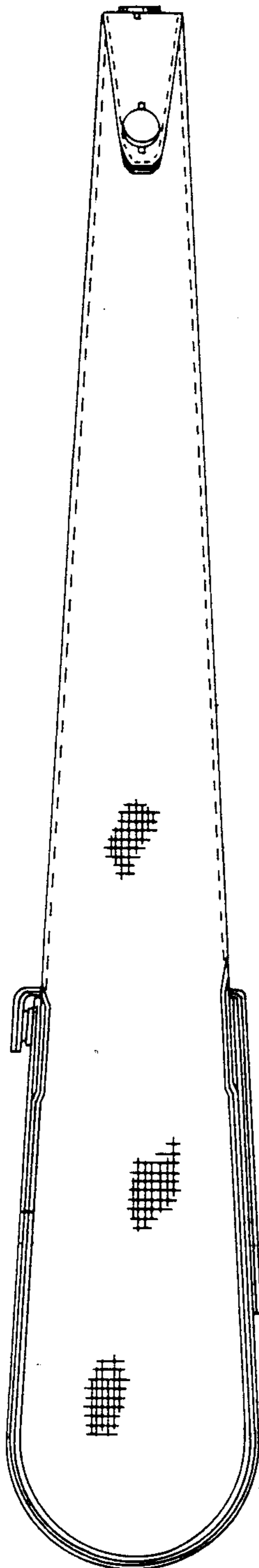

FIG.4

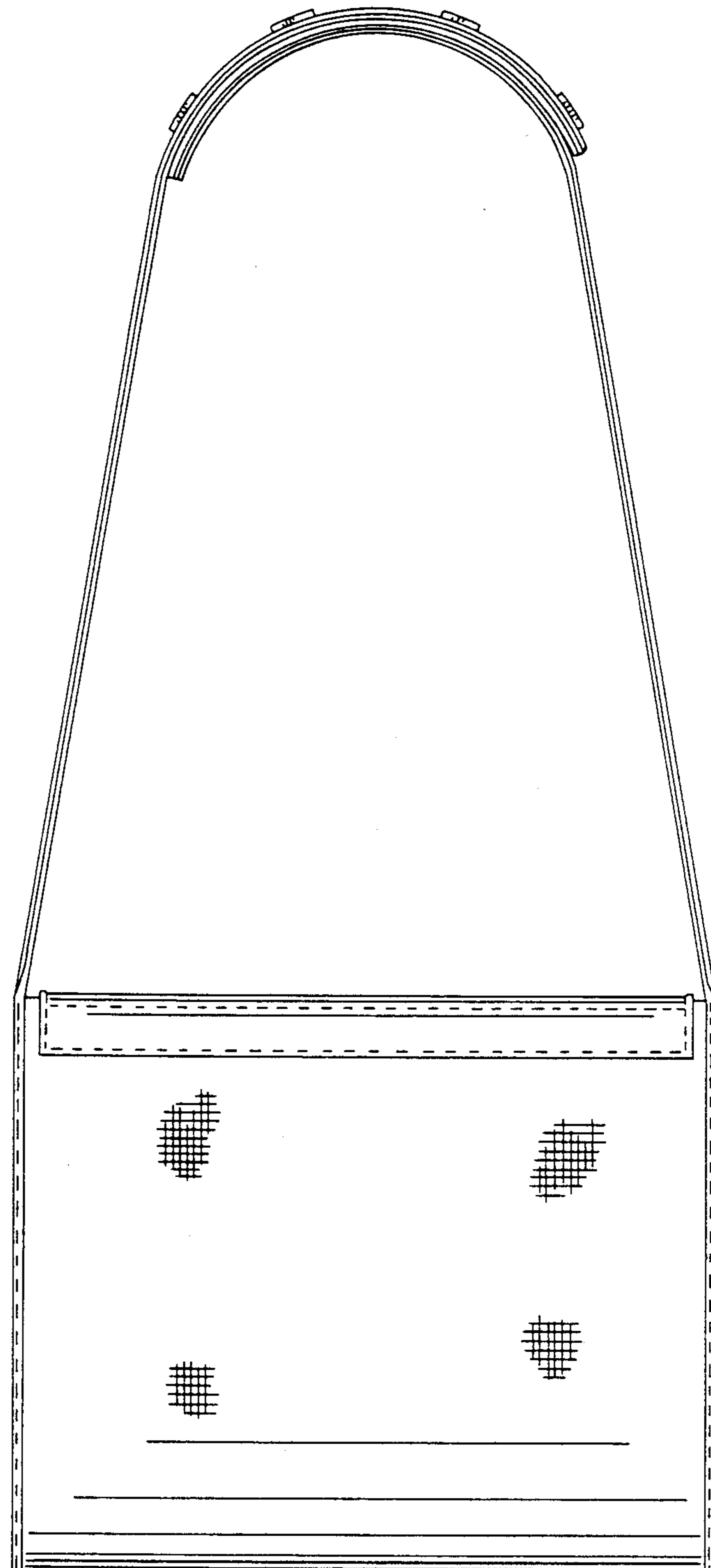

FIG.5

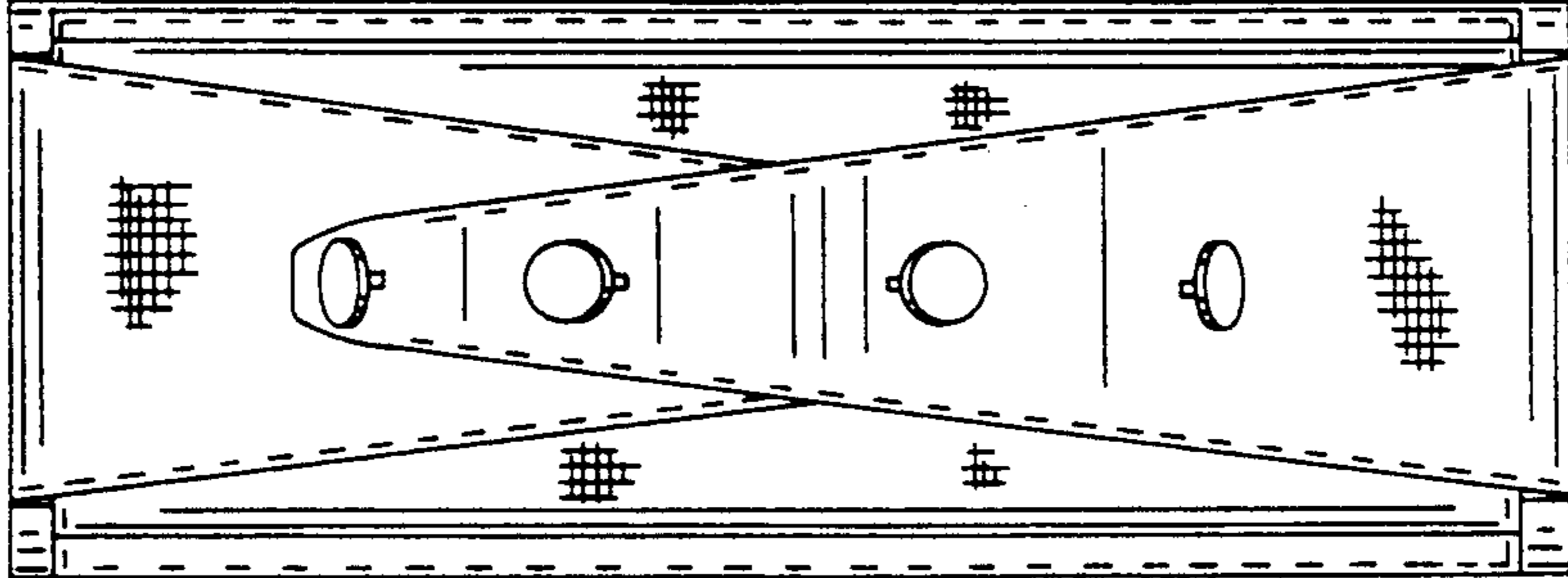
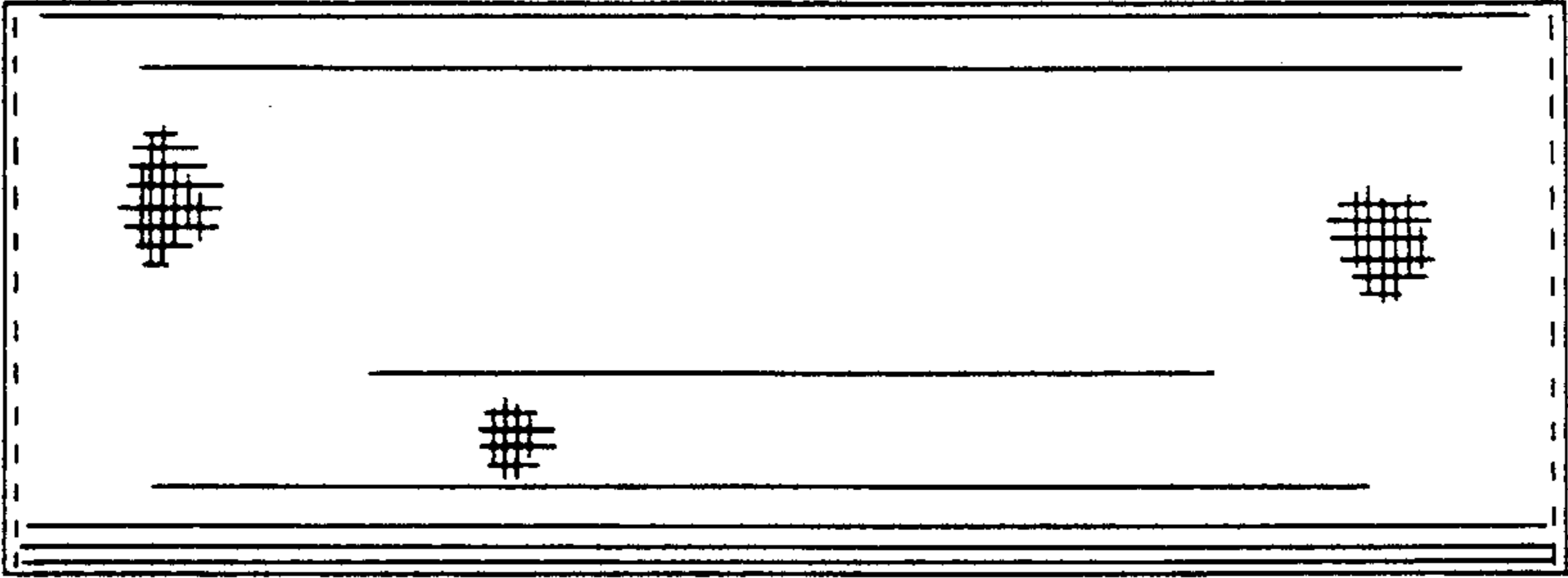

FIG.6

FIG.7

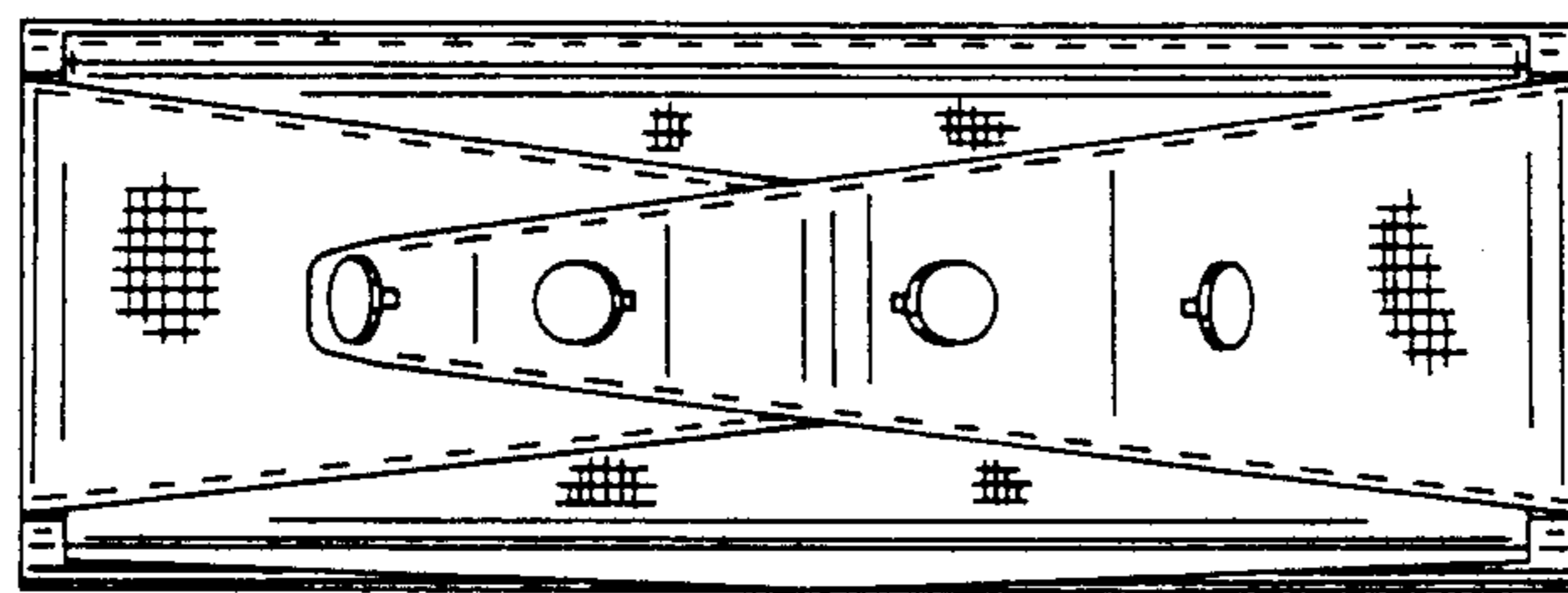
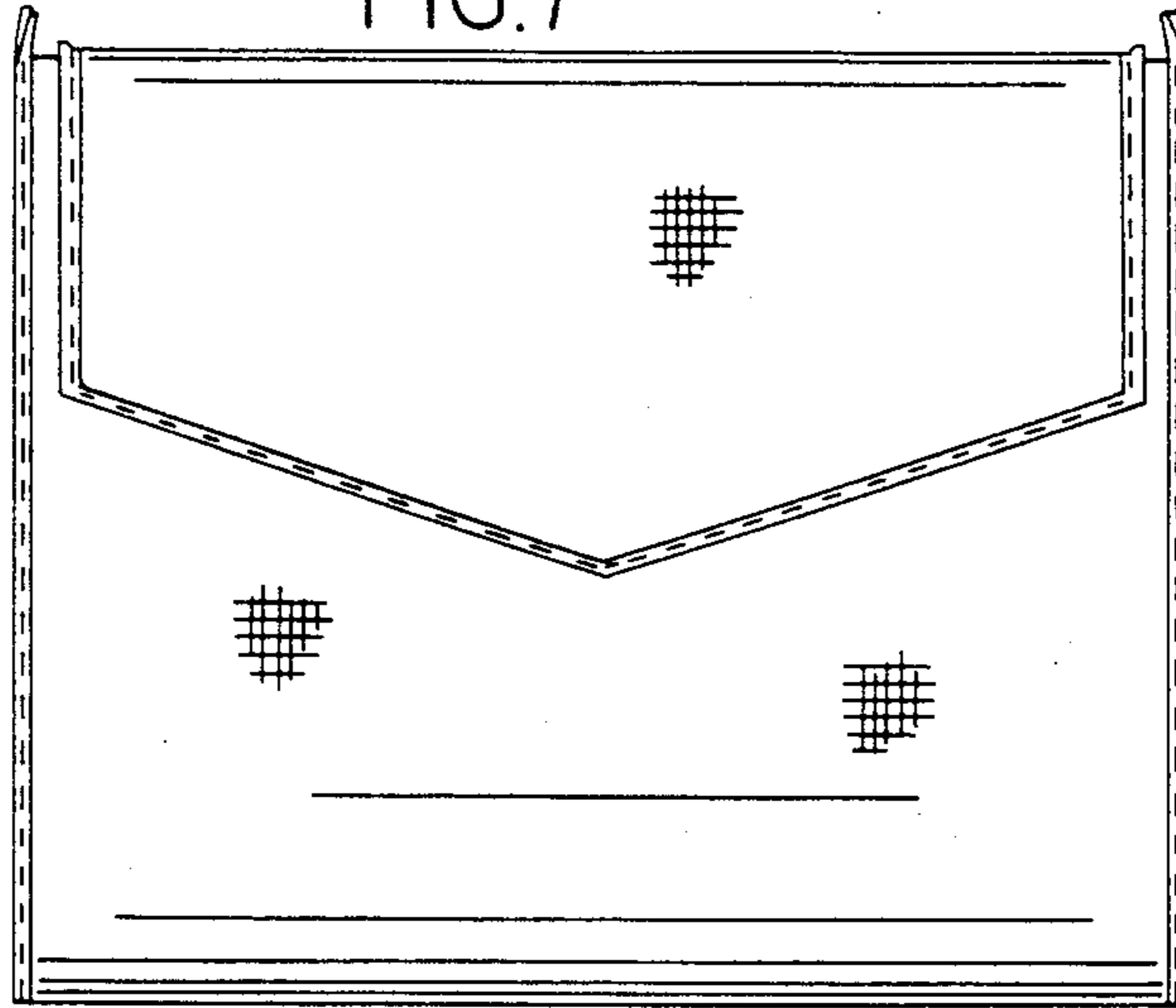

FIG.8

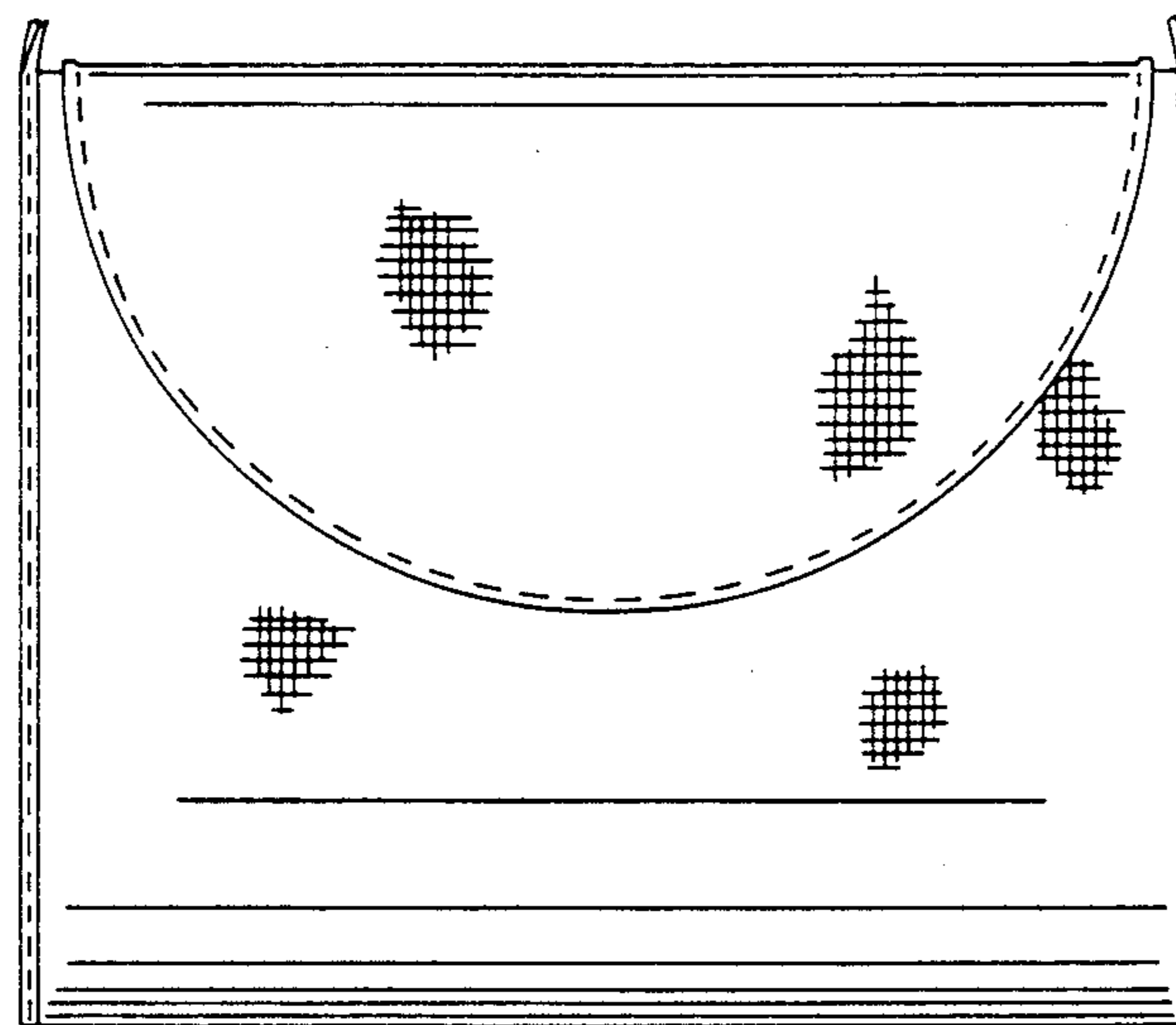

FIG.9

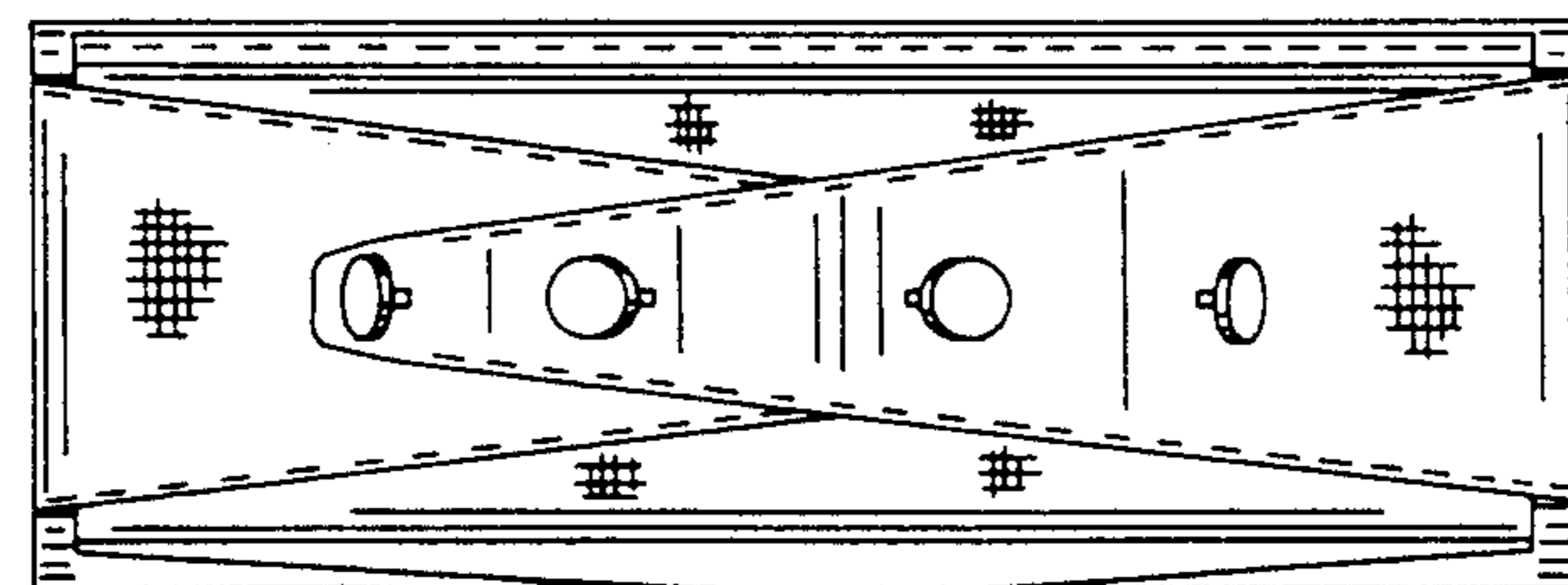

FIG.10