

[54] COMBINED SCISSORS AND ANGLED-BLADE COMB

[76] Inventor: Donald R. Jokinen, HC 2 Box 1046, Spread Eagle, Wis. 54121

[**] Term: 14 Years

[21] Appl. No.: 79,789

[22] Filed: Jul. 30, 1987

[52] U.S. Cl. D28/25; D8/57

[58] Field of Search D28/10, 25, 44; 132/104, 148, 212-214; D8/55, 57; 30/29, 33, 233.5; 7/135, 136

[56] References Cited

U.S. PATENT DOCUMENTS

D. 207,388	4/1967	Taylor	D8/55
D. 303,919	10/1989	Pate	D8/57
473,710	4/1892	Rimmelin	30/233.5 X
681,740	9/1901	Sansone	7/136
3,914,866	10/1975	Applegate	D8/57 X
4,254,551	3/1981	Megna	D8/57 X

FOREIGN PATENT DOCUMENTS

2645228	7/1978	Fed. Rep. of Germany	30/233.5
3502487	7/1986	Fed. Rep. of Germany	132/148
8962	5/1898	Sweden	30/233.5
653422	5/1951	United Kingdom	30/233.5

Primary Examiner—Bernard Ansher
Assistant Examiner—C. Tuttle
Attorney, Agent, or Firm—Evelyn M. Sommer

[57] CLAIM

The ornamental design for a combined scissors and angled-blade comb, as shown and described.

DESCRIPTION

FIG. 1 is a front elevational view of a combined scissors and angled-blade comb showing my new design; FIG. 2 is a rear elevational view thereof; FIG. 3 is a left end elevational view thereof; FIG. 4 is a right end elevational view thereof; FIG. 5 is a top plan view thereof; FIG. 6 is a bottom plan view thereof; and FIG. 7 is a reduced perspective view thereof. The broken lines representing the human form are shown for illustrative purposes only.

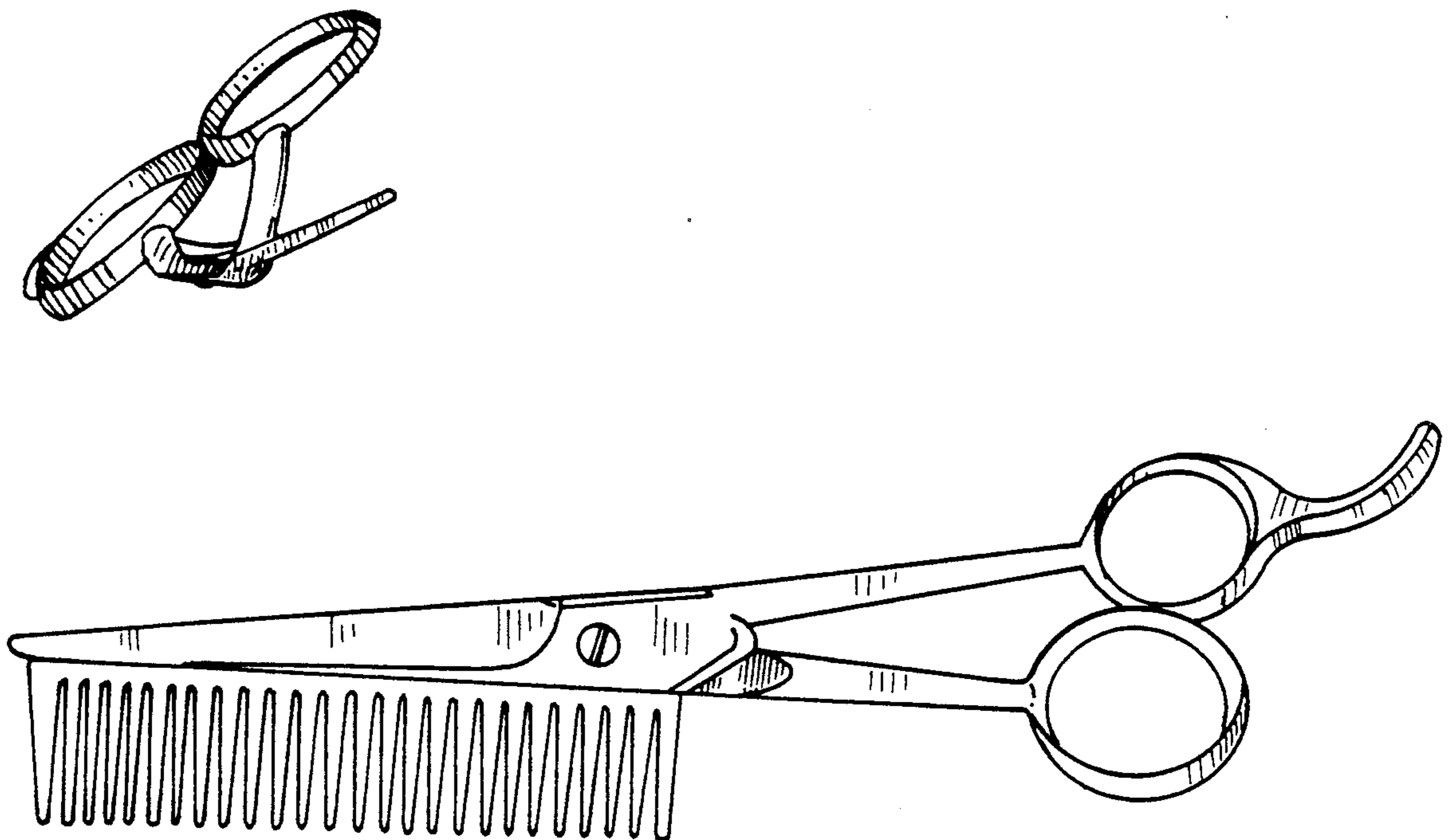

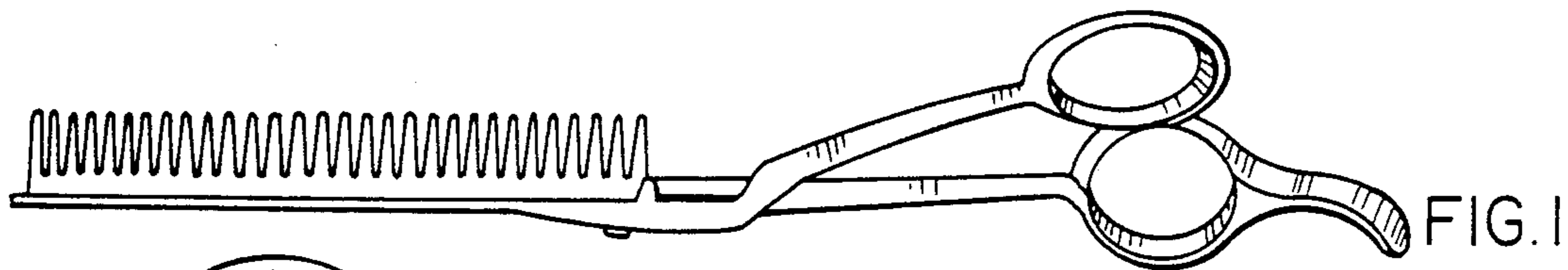

FIG. 1

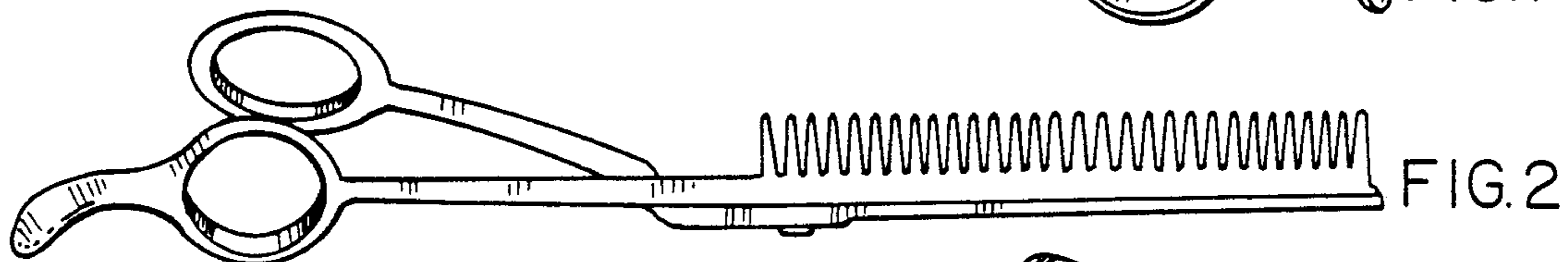

FIG. 2

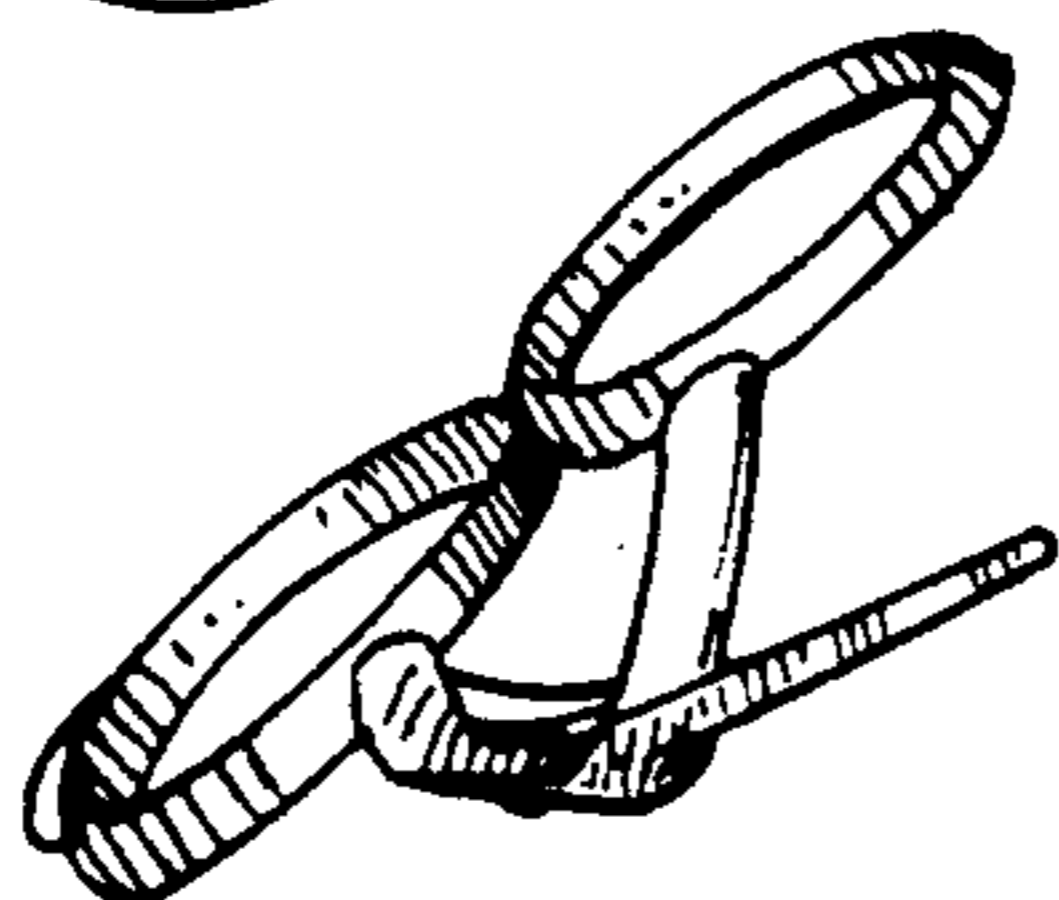

FIG. 3

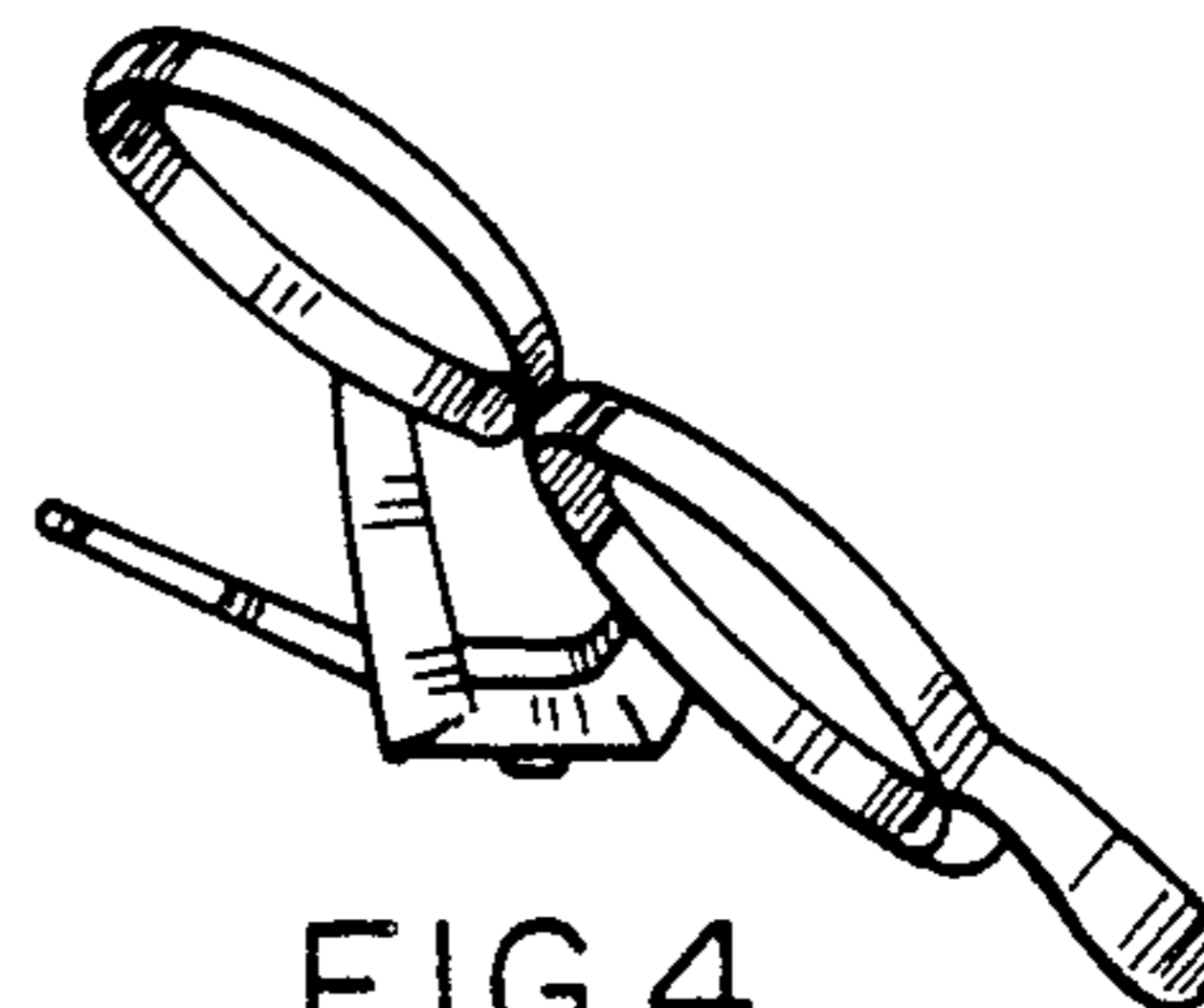

FIG. 4

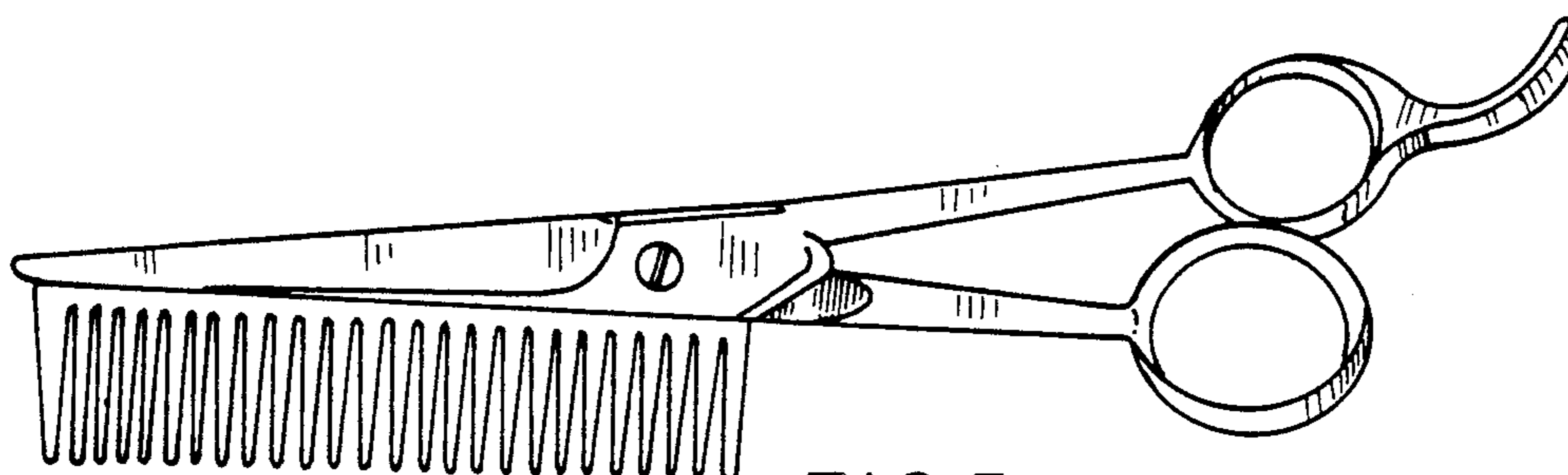

FIG. 5

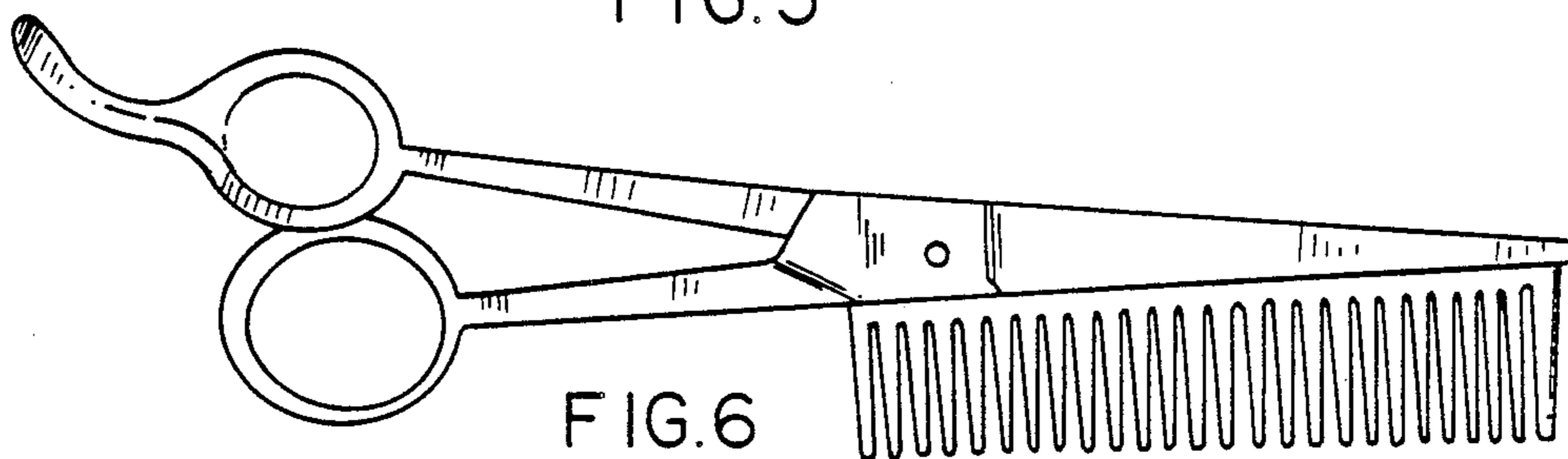

FIG. 6

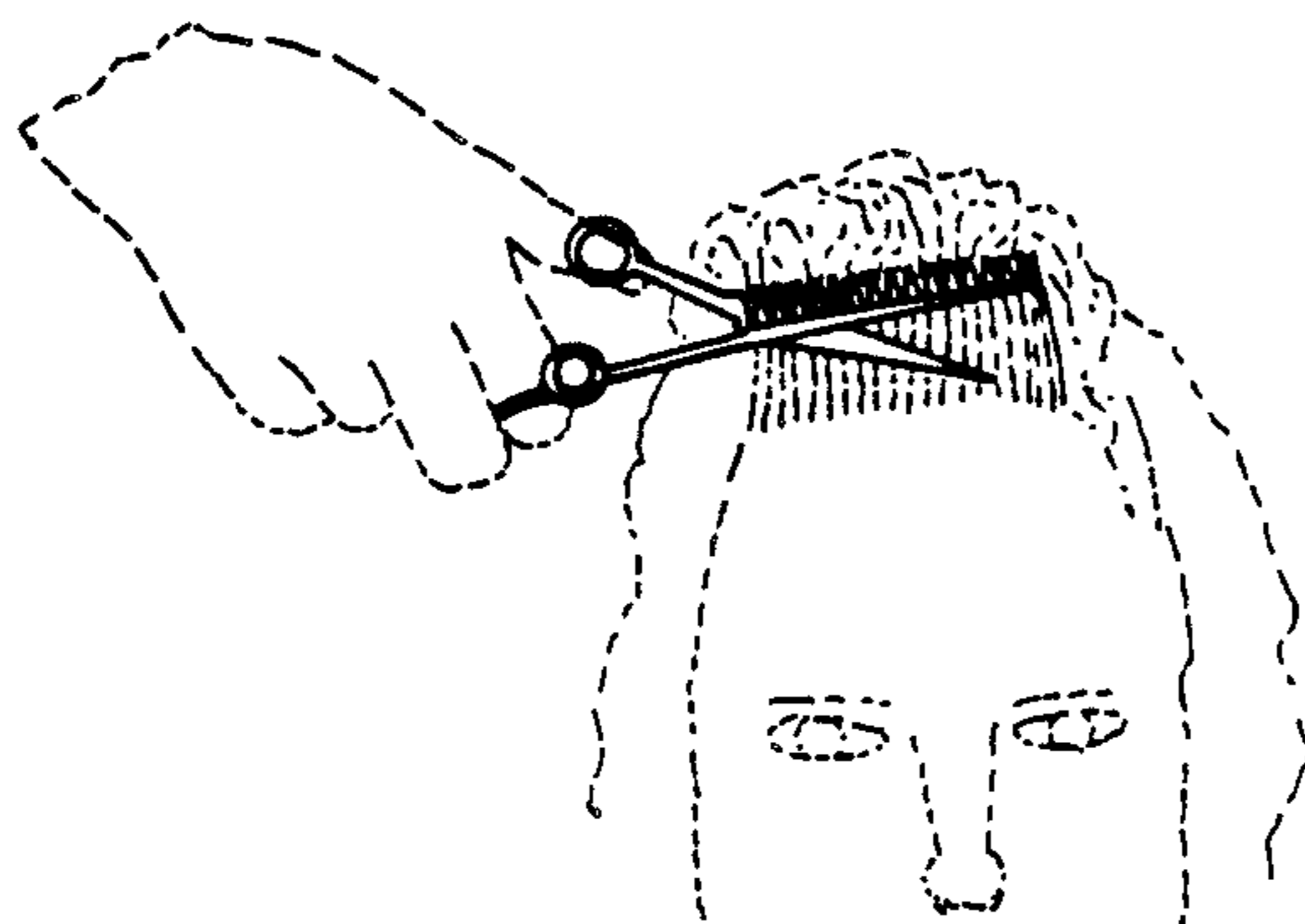

FIG. 7