

[54] WATER FILTER FOR HOME USE
[76] Inventors: Frank M. Devine; Rod D. Shapiro,
both of 1933 S. Broadway, Suite 300,
Los Angeles, Calif. 90007

D. 305,682 1/1990 Stromberg D23/209
4,338,191 7/1982 Jordan 210/206 X
4,749,484 6/1988 Greenhut 210/266
4,842,724 6/1989 Bray et al. 210/416.3 X

[**] Term: 14 Years

Primary Examiner—Susan J. Lucas
Assistant Examiner—M. H. Tung
Attorney, Agent, or Firm—Freilich Hornbaker & Rosen

[21] Appl. No.: 411,597

[57] CLAIM

[22] Filed: Sep. 25, 1989
[52] U.S. Cl. D23/209
[58] Field of Search D23/200, 207-210;
210/136, 198.1, 205-206, 231, 241, 244-245,
257.1-257.2, 258, 260-261, 269, 266, 275, 282,
288-290, 295, 321.6, 321.64, 321.78, 416.3,
443-449

The ornamental design for a water filter for home use,
as shown and described.

DESCRIPTION

[56] References Cited
U.S. PATENT DOCUMENTS
D. 290,286 9/1987 Padilla D23/207

FIG. 1 is a front elevational view of a water filter for
home use showing our new design;
FIG. 2 is a right side elevational view thereof, the left
side being a mirror image;
FIG. 3 is a rear elevational view thereof;
FIG. 4 is a top plan view thereof;
FIG. 5 is a bottom plan view thereof.

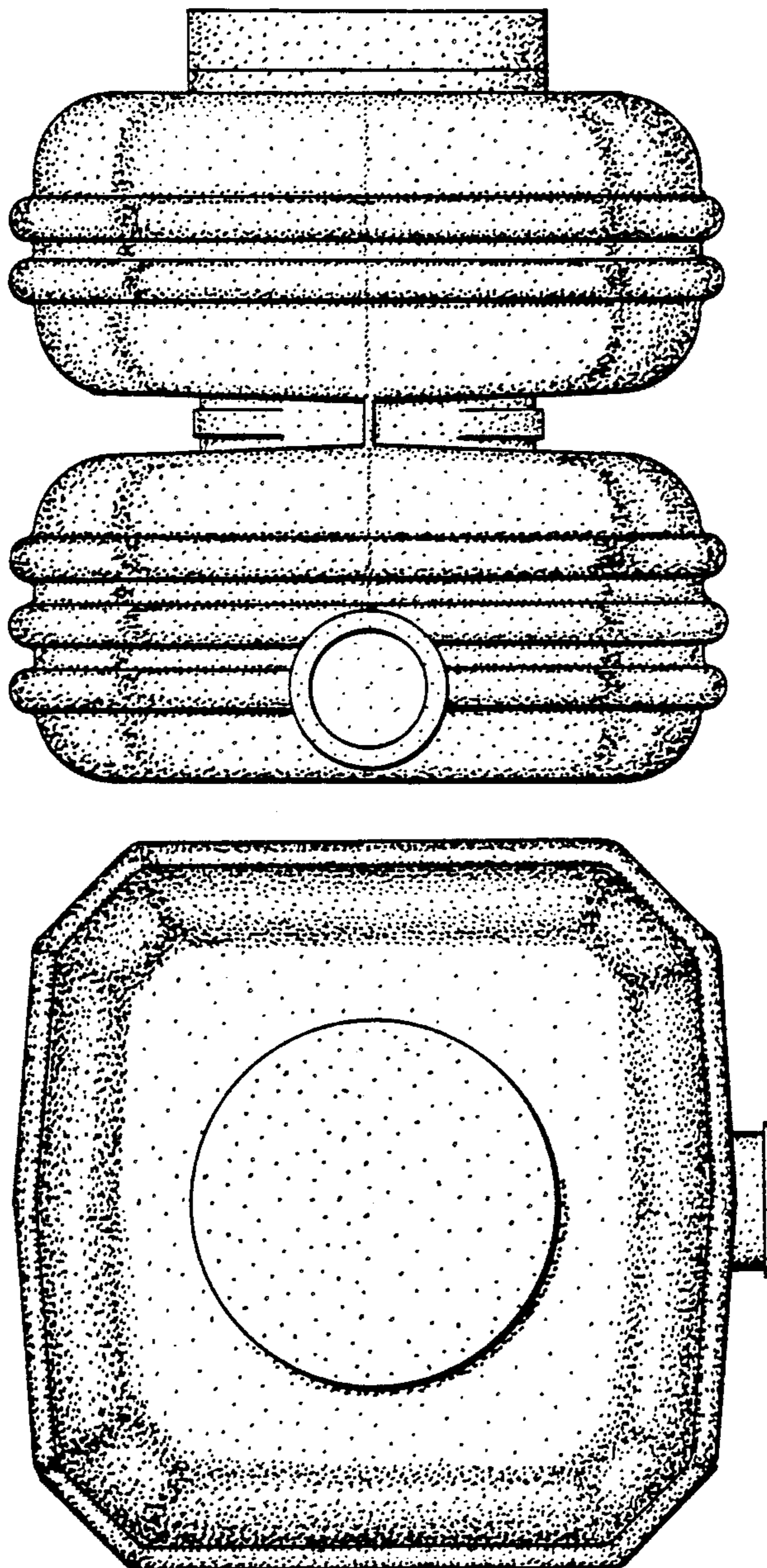

FIG. 1

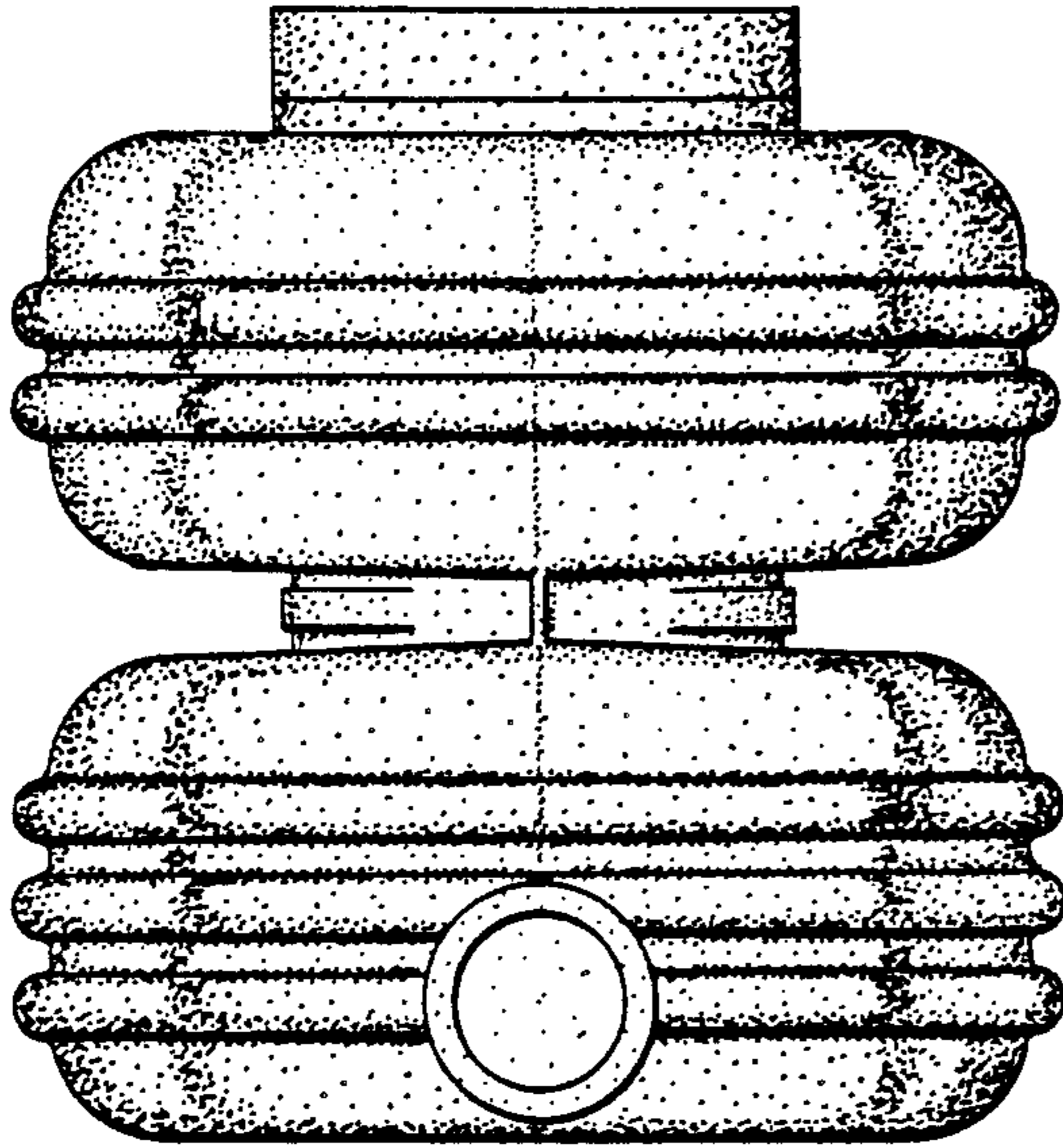

FIG. 3

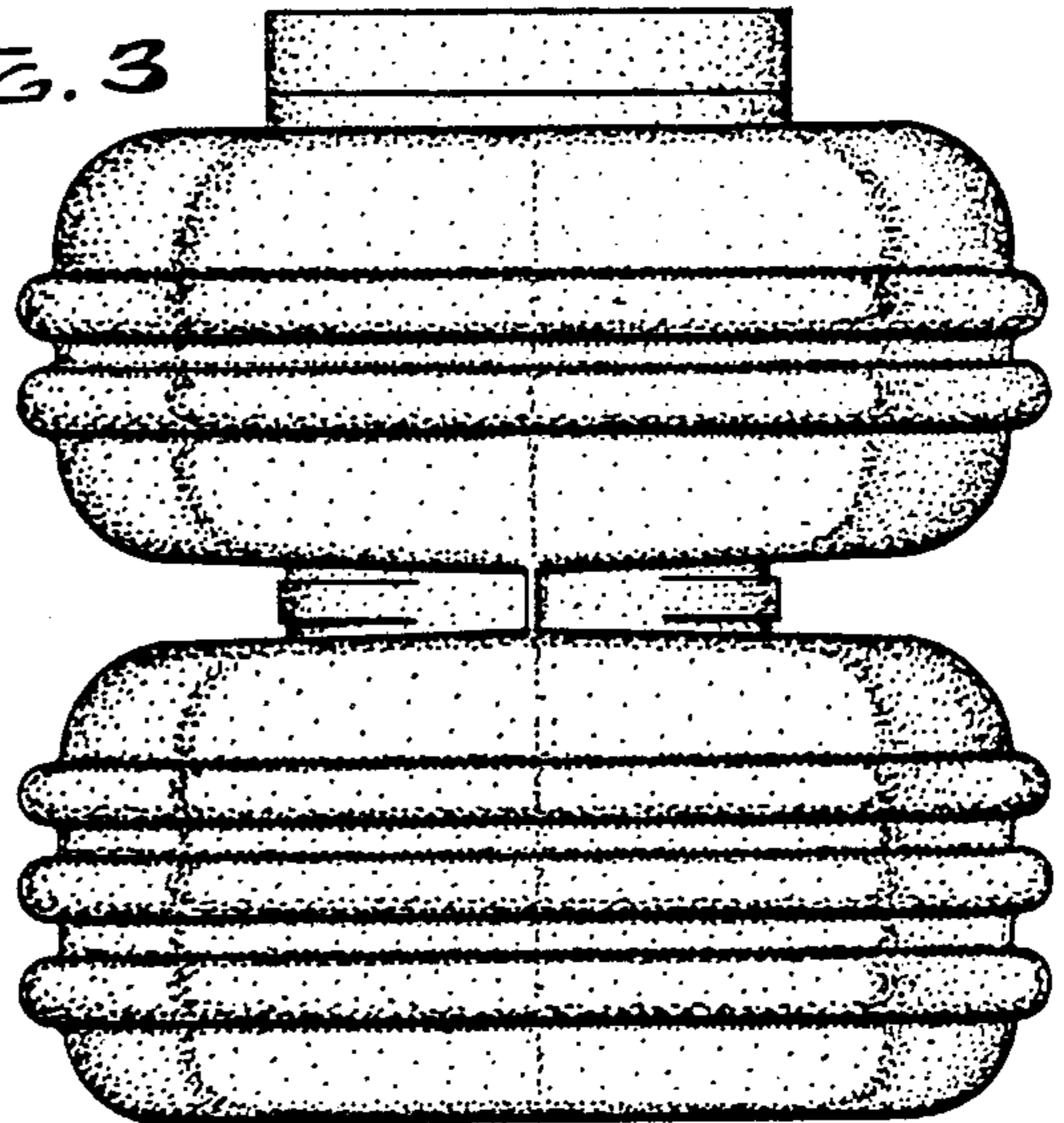

FIG. 4

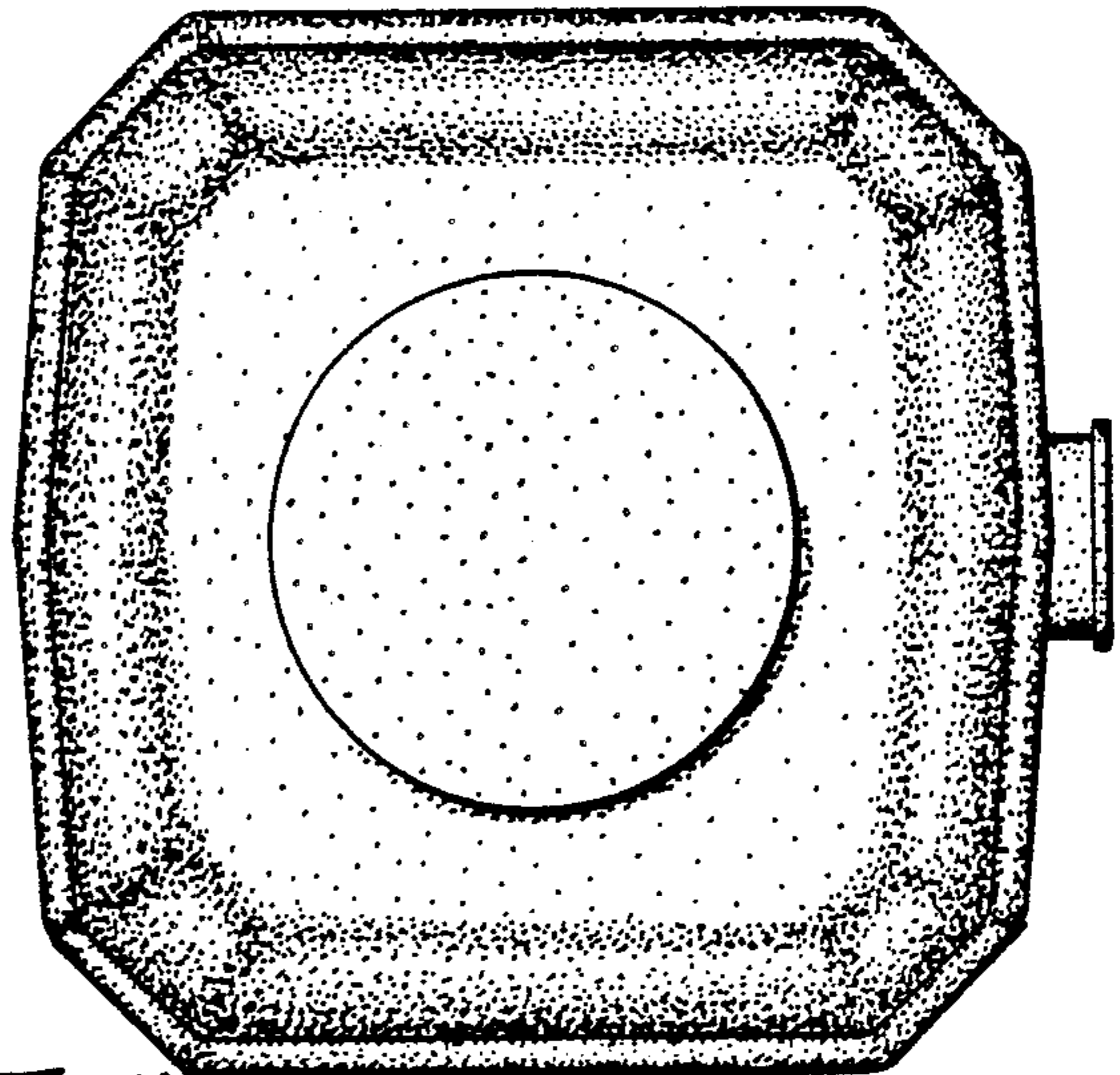

FIG. 2

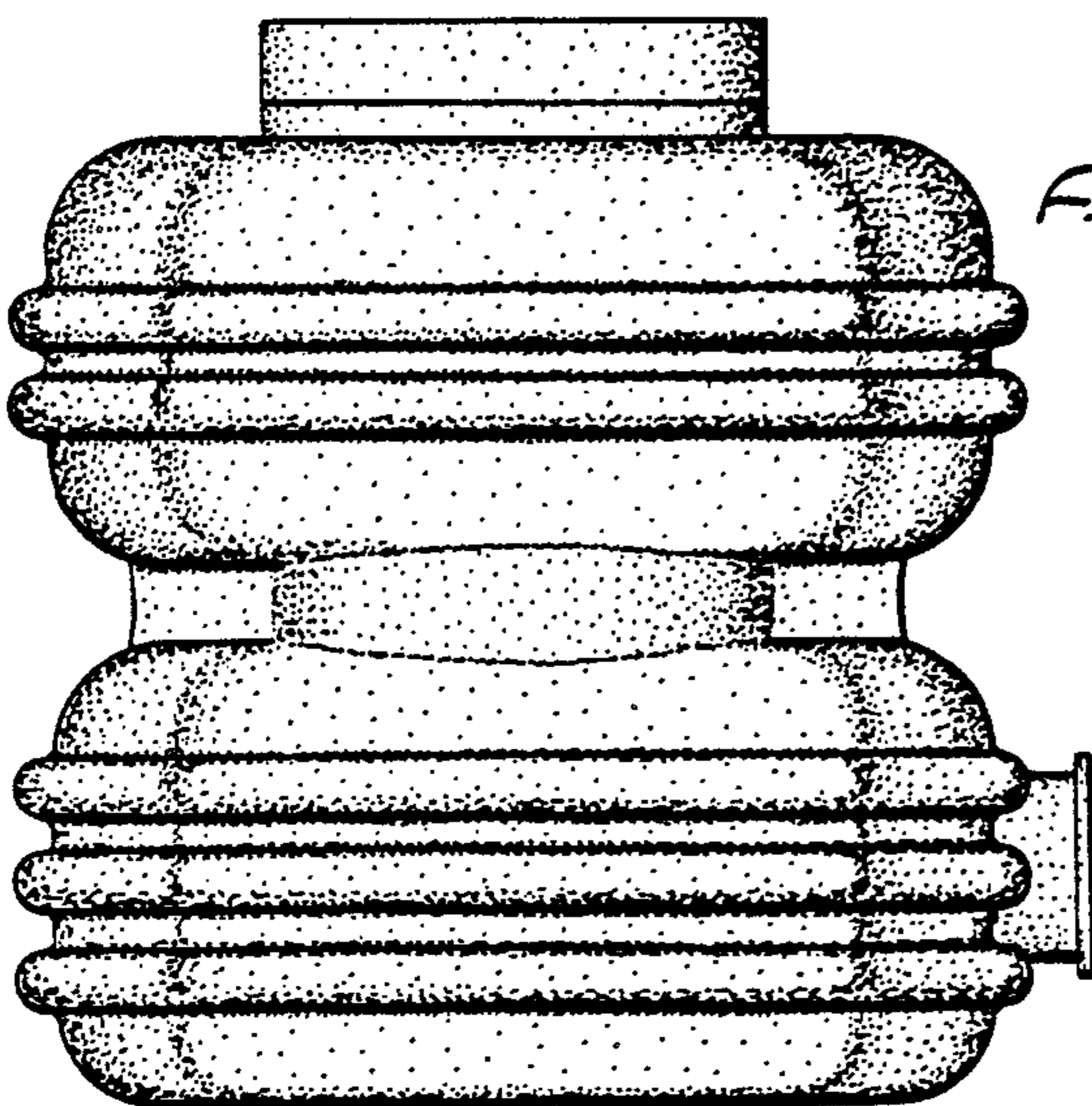

FIG. 5

