

[54] **SHORT SNOW SKI**

[76] **Inventor: Michael C. Miner, 24680 Butler Rd.,
Junction City, Oreg. 97448**

[**] **Term: 14 Years**

[21] **Appl. No.: 357,864**

[22] **Filed: May 30, 1989**

[52] **U.S. Cl. D21/229**

[58] **Field of Search D21/229, 230, 231;
280/601, 610, 607**

[56] **References Cited**

U.S. PATENT DOCUMENTS

D. 256,571	8/1980	Gariety	D21/229
2,242,156	5/1941	Wallace	280/601
3,015,830	1/1962	Clark	D21/229

3,854,739 12/1974 Toda et al. D21/229

Primary Examiner—Charles A. Rademaker
Attorney, Agent, or Firm—John F. Ingman

[57] **CLAIM**

The ornamental design for a short snow ski, as shown and described.

DESCRIPTION

FIG. 1 is a perspective view of a short snow ski showing my new design;

FIG. 2 is a top plan view thereof;

FIG. 3 is a side elevational view thereof, the side opposite being a mirror image;

FIG. 4 is a bottom plan view thereof; and,

FIG. 5 is a front elevational view thereof; and,

FIG. 6 is a rear elevational view thereof.

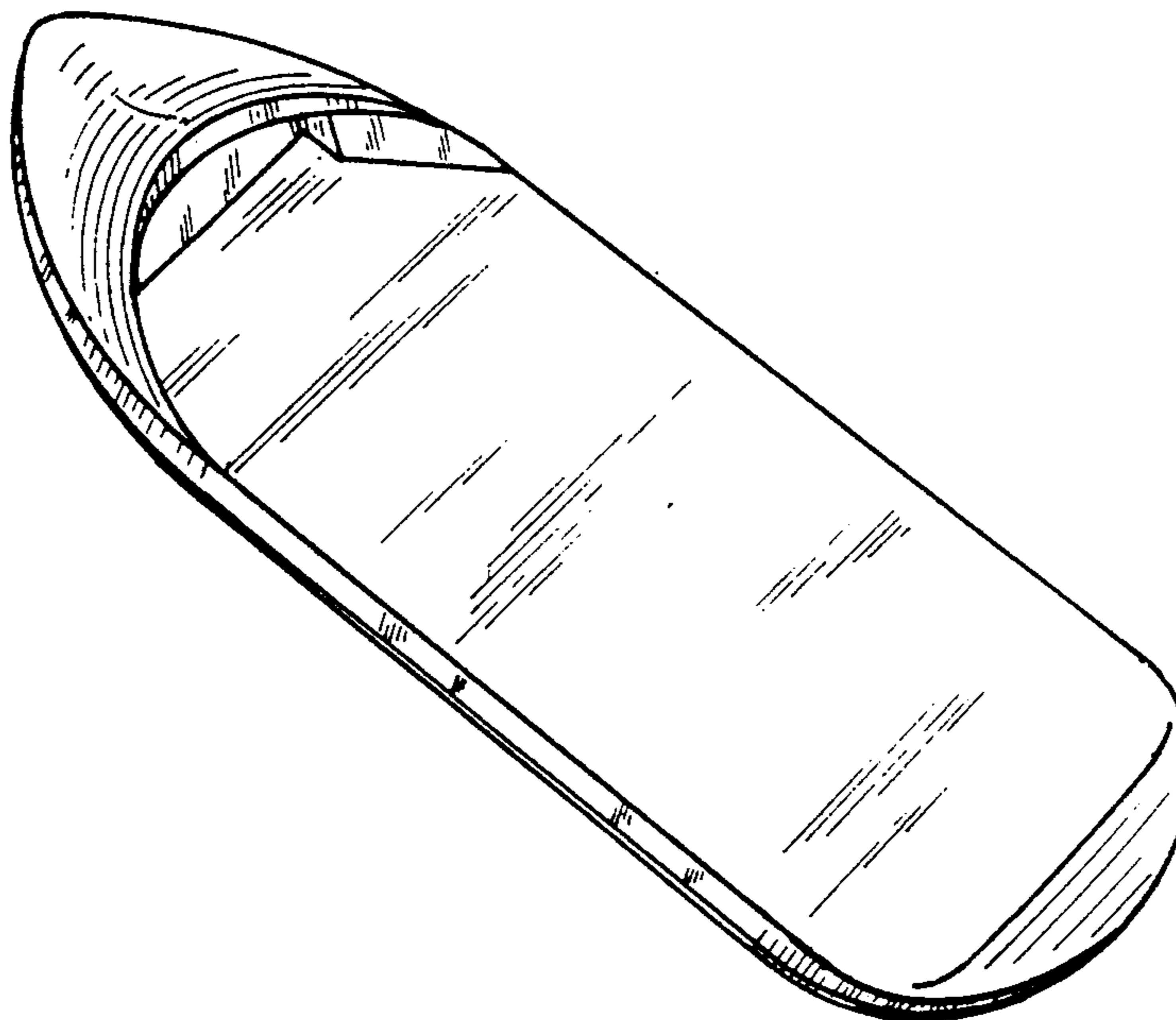

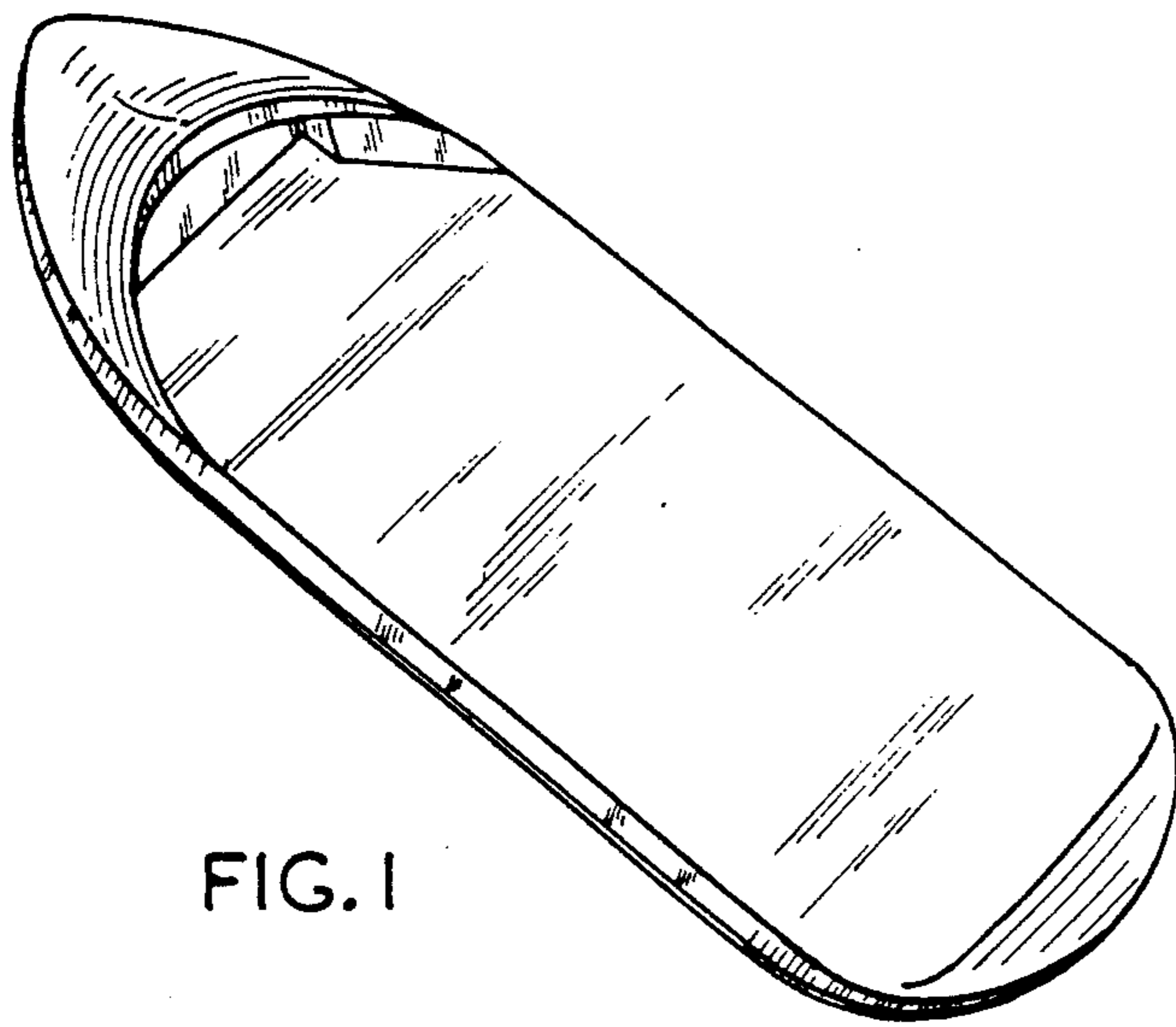

FIG. 1



FIG. 5



FIG. 6

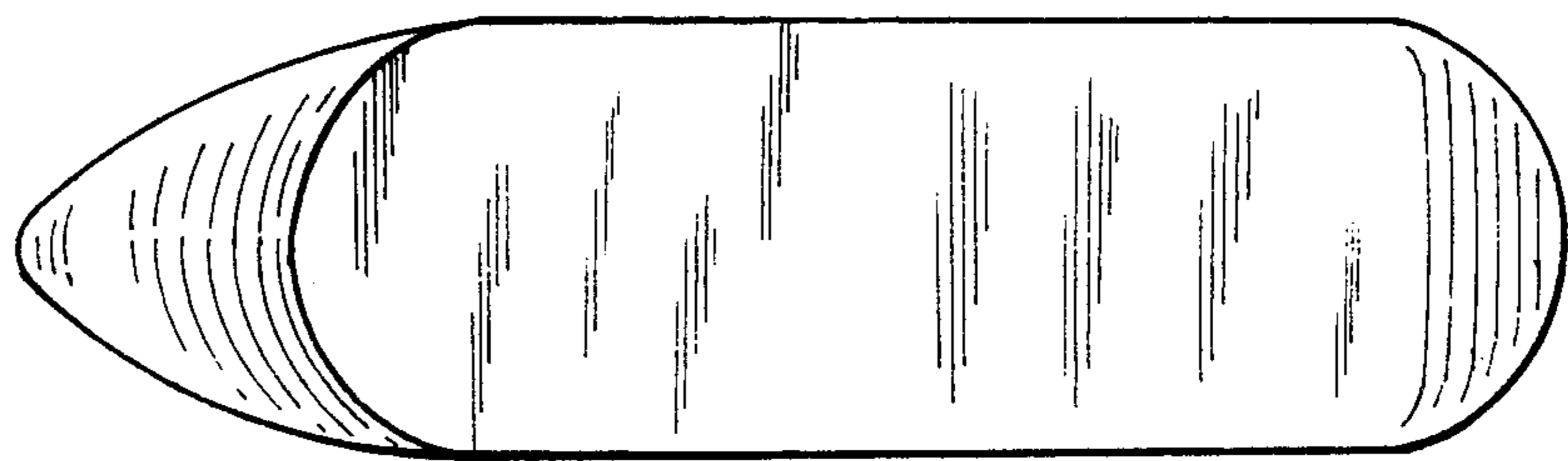

FIG. 2

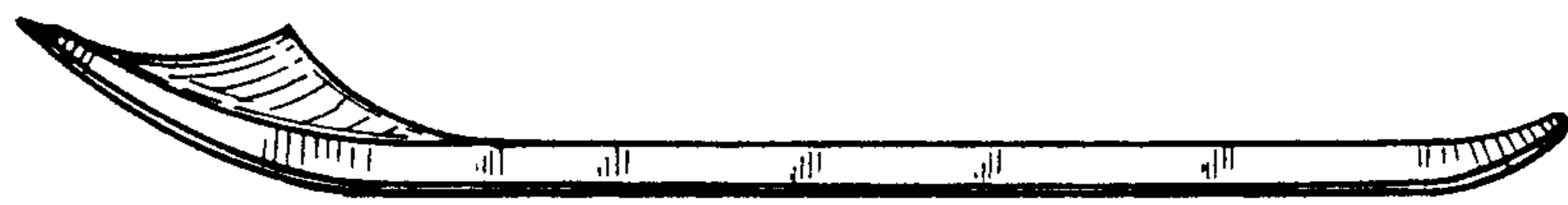

FIG. 3

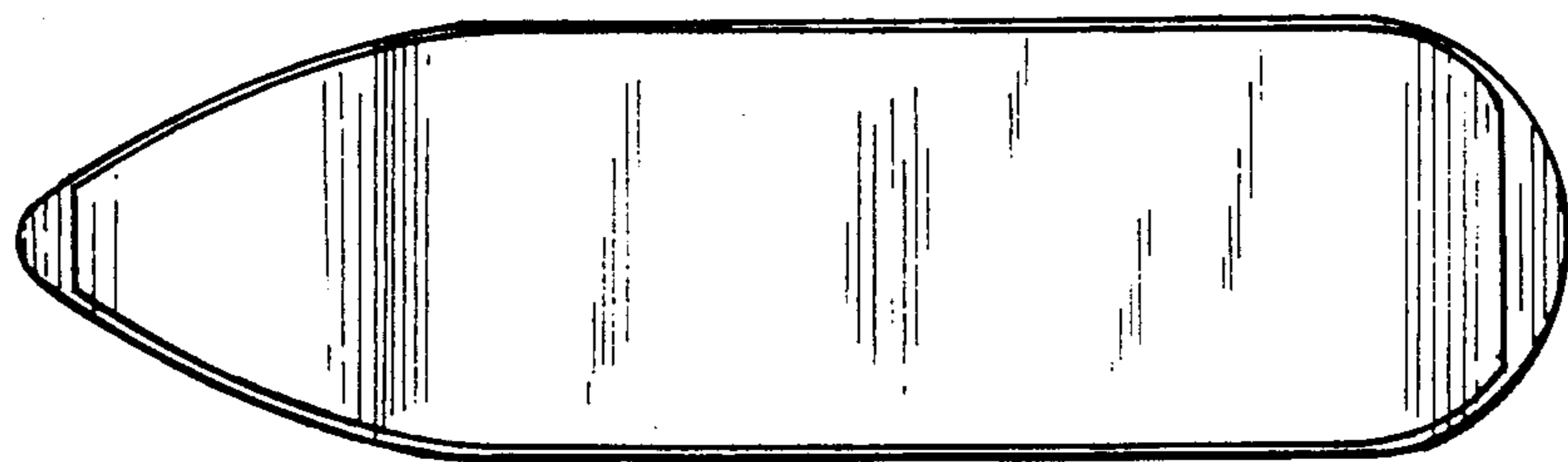

FIG. 4