

[54] DOLL

[76] Inventor: Victoria McCharen, 699 Helen Dr., Hollister, Calif. 95023

[\*\*] Term: 14 Years

[21] Appl. No.: 132,103

[22] Filed: Dec. 14, 1987

[52] U.S. Cl. .... D21/171

[58] Field of Search ..... D21/166-184;  
446/369, 370, 372, 226

[56] References Cited

U.S. PATENT DOCUMENTS

D. 67,536	6/1925	Munson	.....	D21/171
D. 248,245	6/1978	Duhon	.....	D21/171
D. 271,316	11/1983	Buckley	.....	D21/166 X
4,816,001	3/1989	Narvaez et al.	.....	446/370.

OTHER PUBLICATIONS

Playthings, 1984, p. 61.  
Life, Aug. 1947, p. 42.  
The New York Magazine, 1948, p. 56.

Primary Examiner—Melvin B. Feifer  
Assistant Examiner—Prabhakar Deshmukh

[57] CLAIM

The ornamental design for a doll, as shown.

DESCRIPTION

FIG. 1 is a front elevational view of a doll, showing my new design.

FIG. 2 is a back elevational view thereof.

FIG. 3 is a right side elevational view thereof.

FIG. 4 is a left side elevational view thereof.

FIG. 5 is a top plan view thereof.

FIG. 6 is a bottom plan view thereof.

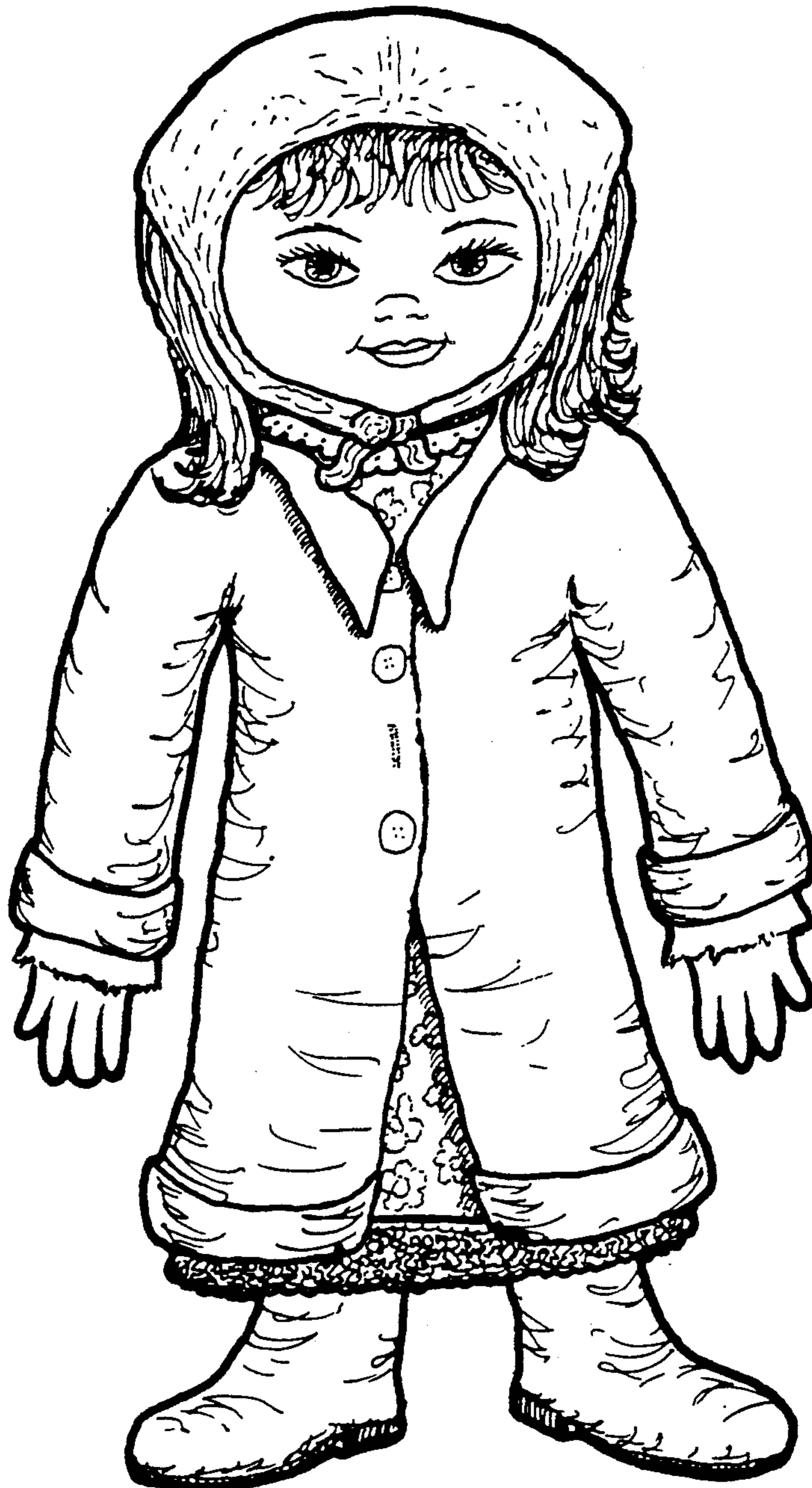

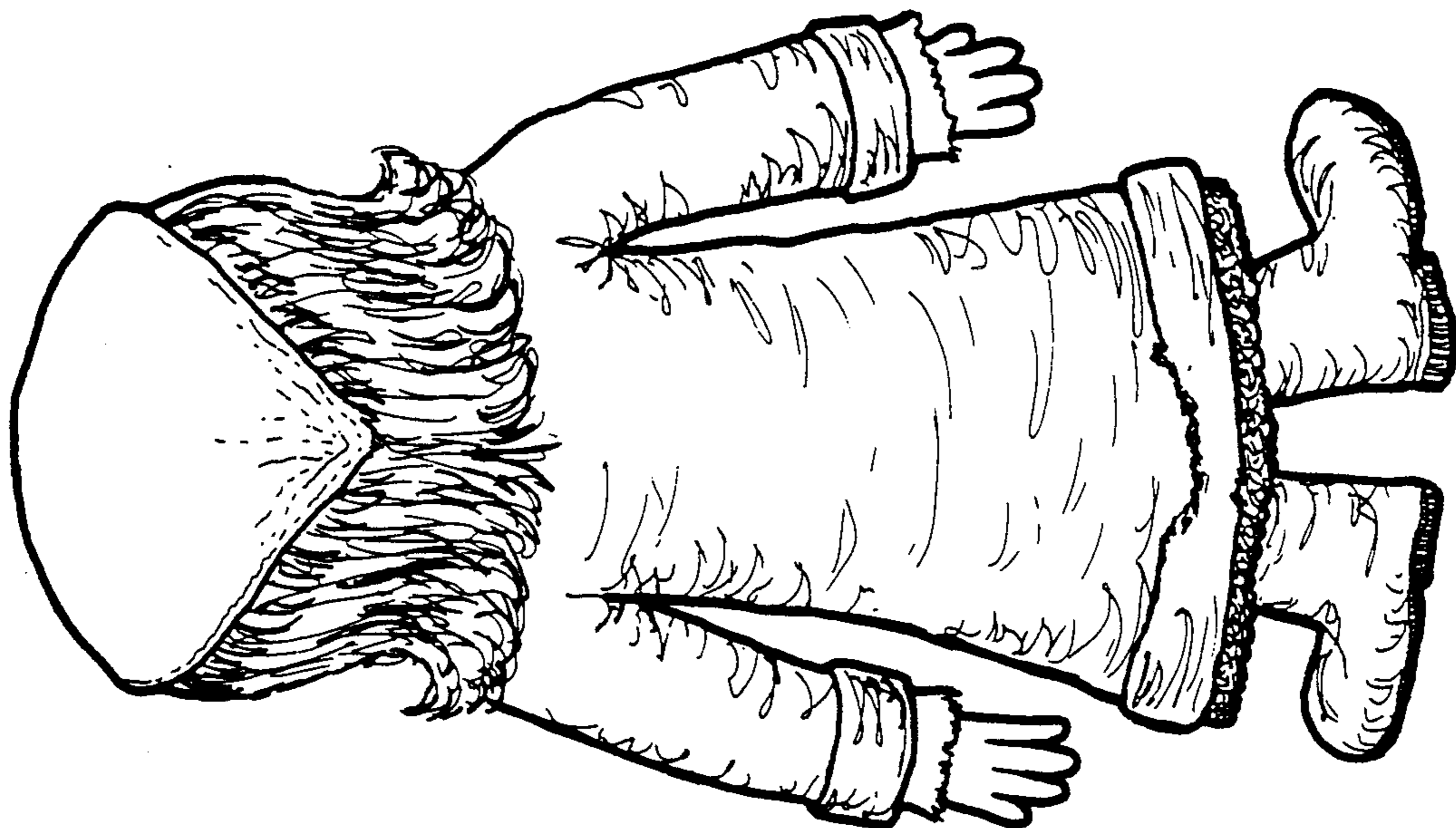

FIG. 2

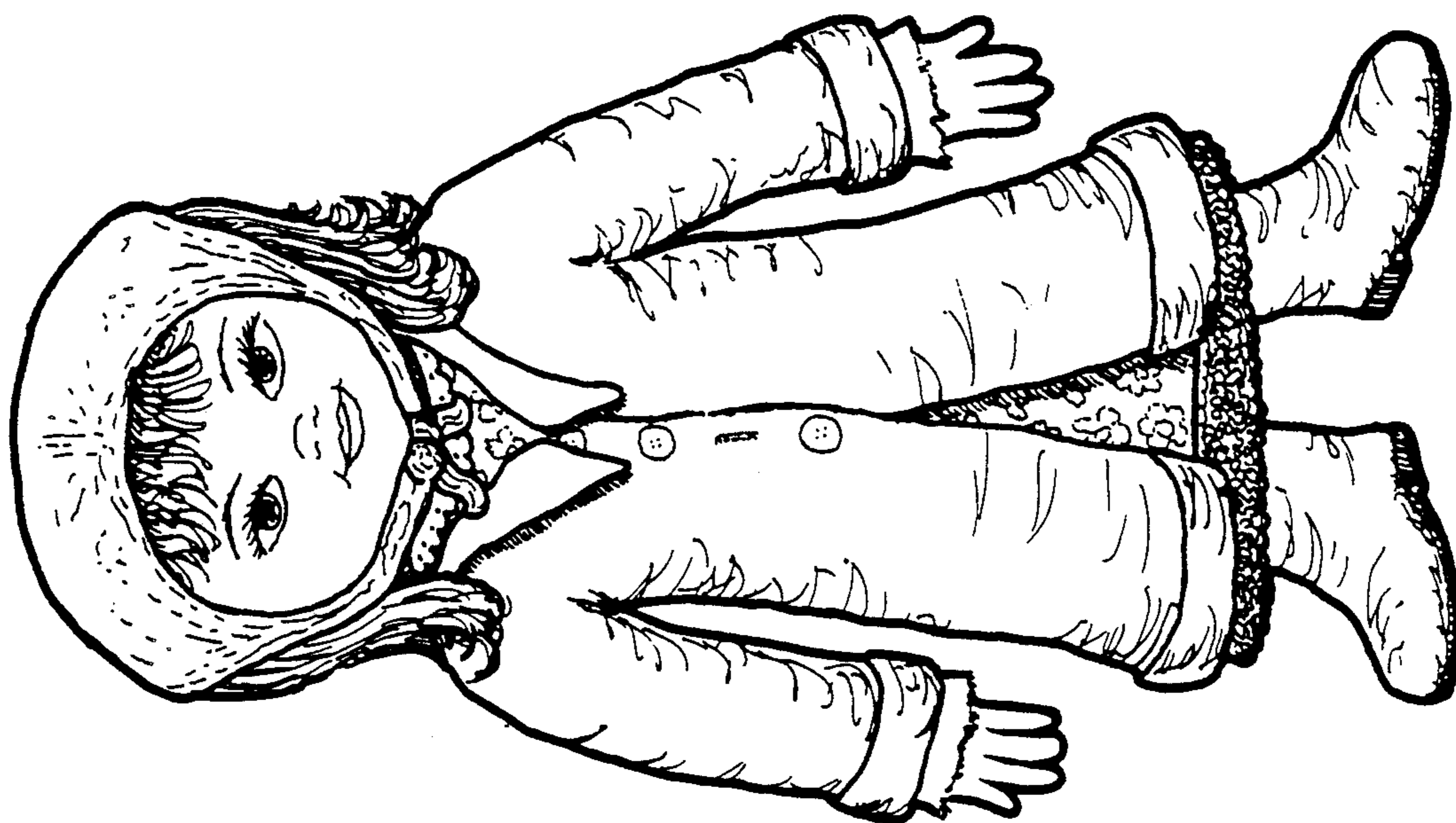

FIG. 1

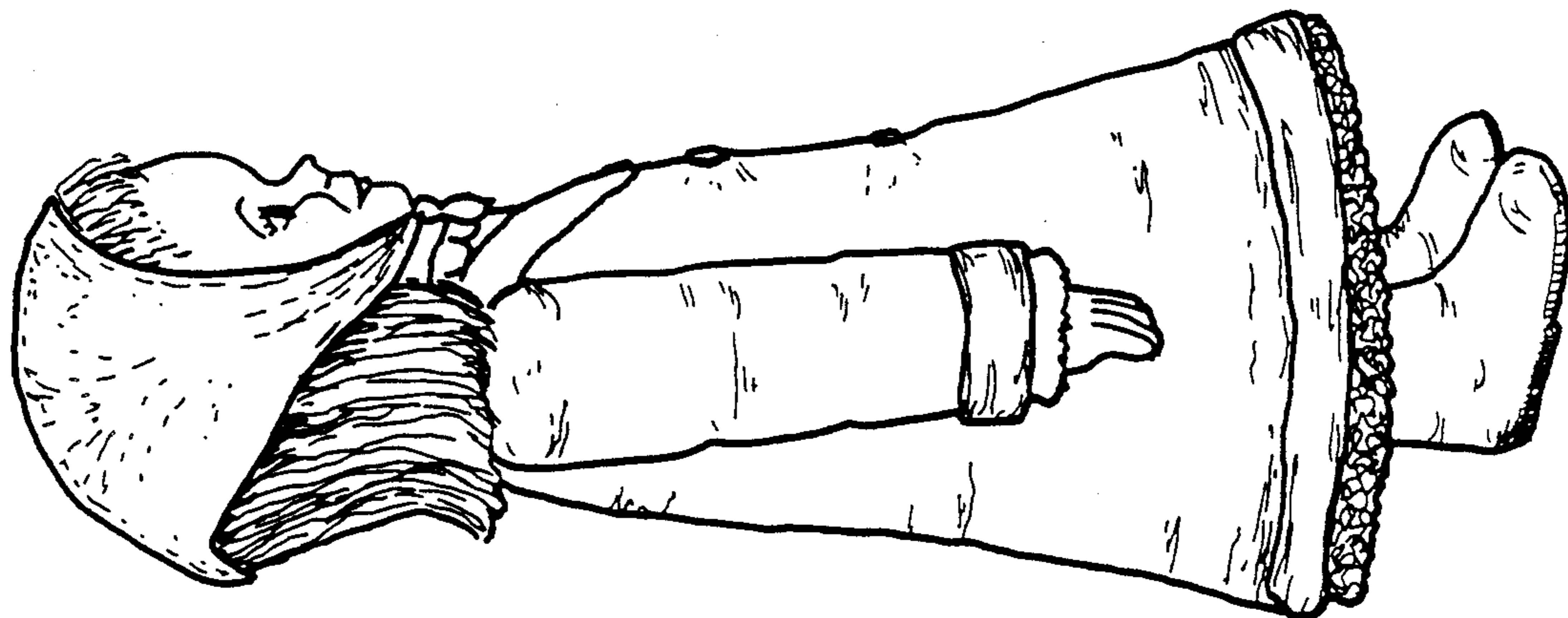

FIG. 3

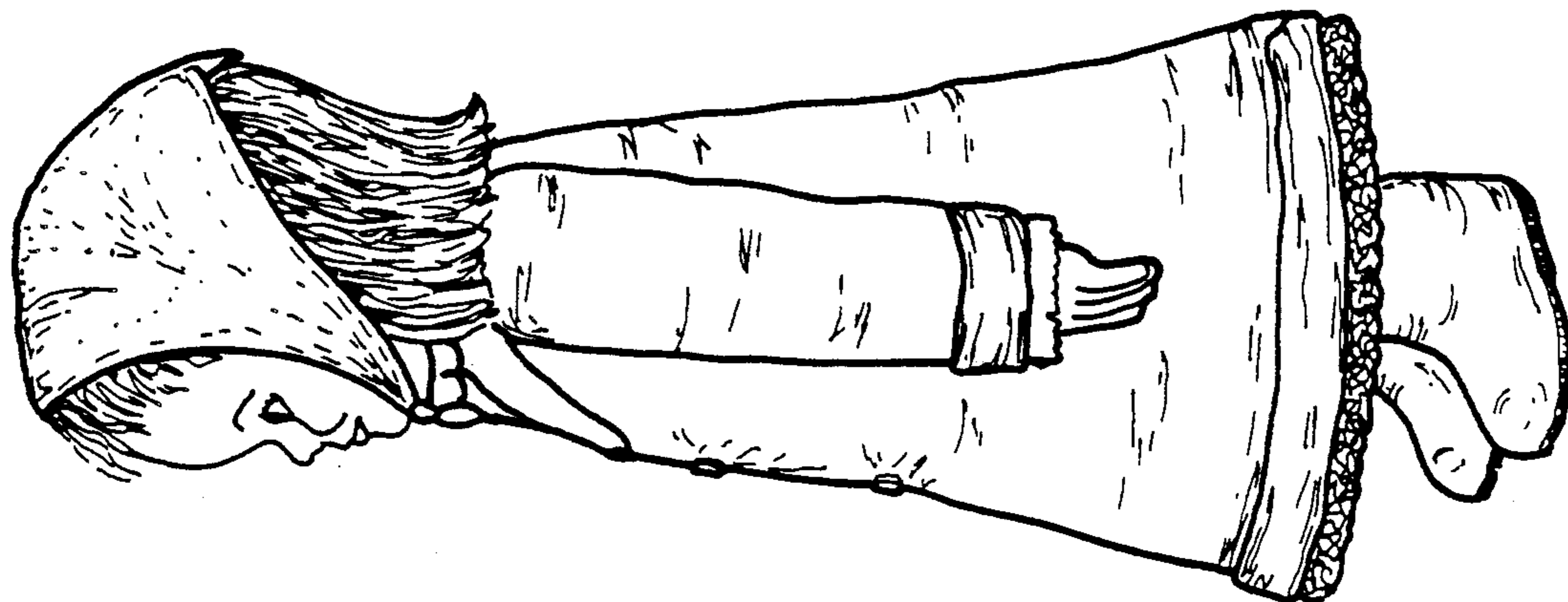

FIG. 4

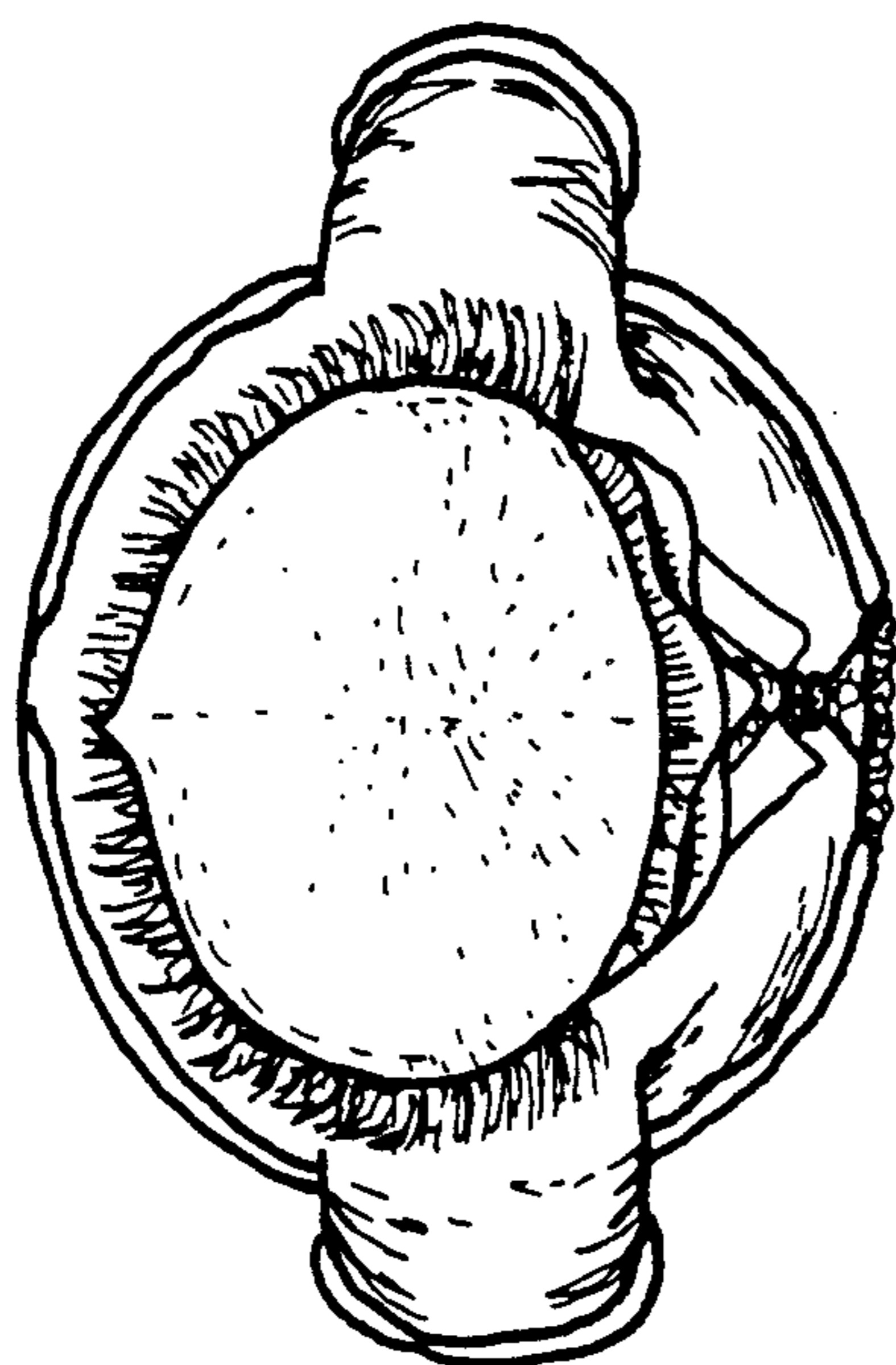

FIG. 5

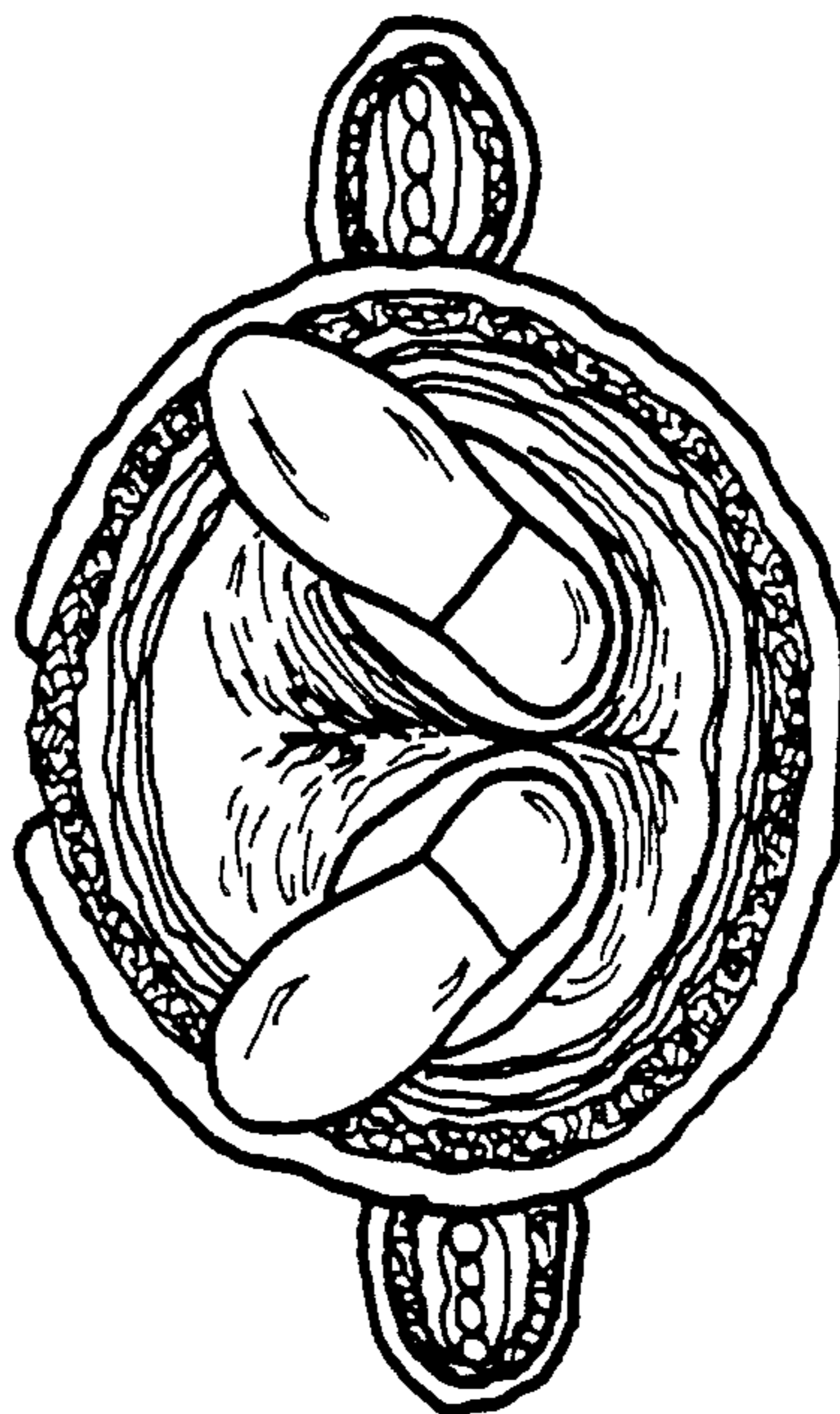

FIG. 6