

[54] AUTOMOBILE TIRE

[75] Inventor: Yoshihiko Hasegawa, Hyogo, Japan

[73] Assignee: Sumitomo Rubber Industries, Ltd.,
Hyogo, Japan

[**] Term: 14 Years

[21] Appl. No.: 187,884

[22] Filed: Apr. 29, 1988

[30] Foreign Application Priority Data

Oct. 31, 1987 [JP] Japan 62-44699
[52] U.S. Cl. D12/151
[58] Field of Search D12/146-151,
D12/136, 140; 152/209 R, 209 B, 209 D

[56] References Cited

U.S. PATENT DOCUMENTS

D. 304,704 11/1989 Fujiki D12/146

D. 306,001 2/1990 Shimamoto et al. D12/140

OTHER PUBLICATIONS

1987 Tread Design Guide, p. 252, A Bennett Garfield
Publication Dunlop KT781A ATV Tire.

Primary Examiner—James M. Gandy
Attorney, Agent, or Firm—Birch, Stewart, Kolasch &
Birch

CLAIM

The ornamental design for an automobile tire, as shown
and described.

DESCRIPTION

FIG. 1 is a perspective view of an automobile tire show-
ing my new design it being understood that the tread
pattern is repeated uniformly throughout the circumfer-
ence of the tire, the opposite side being substantially the
same as that shown;
FIG. 2 is a front elevational view thereof; and
FIG. 3 is a side elevational view thereof.

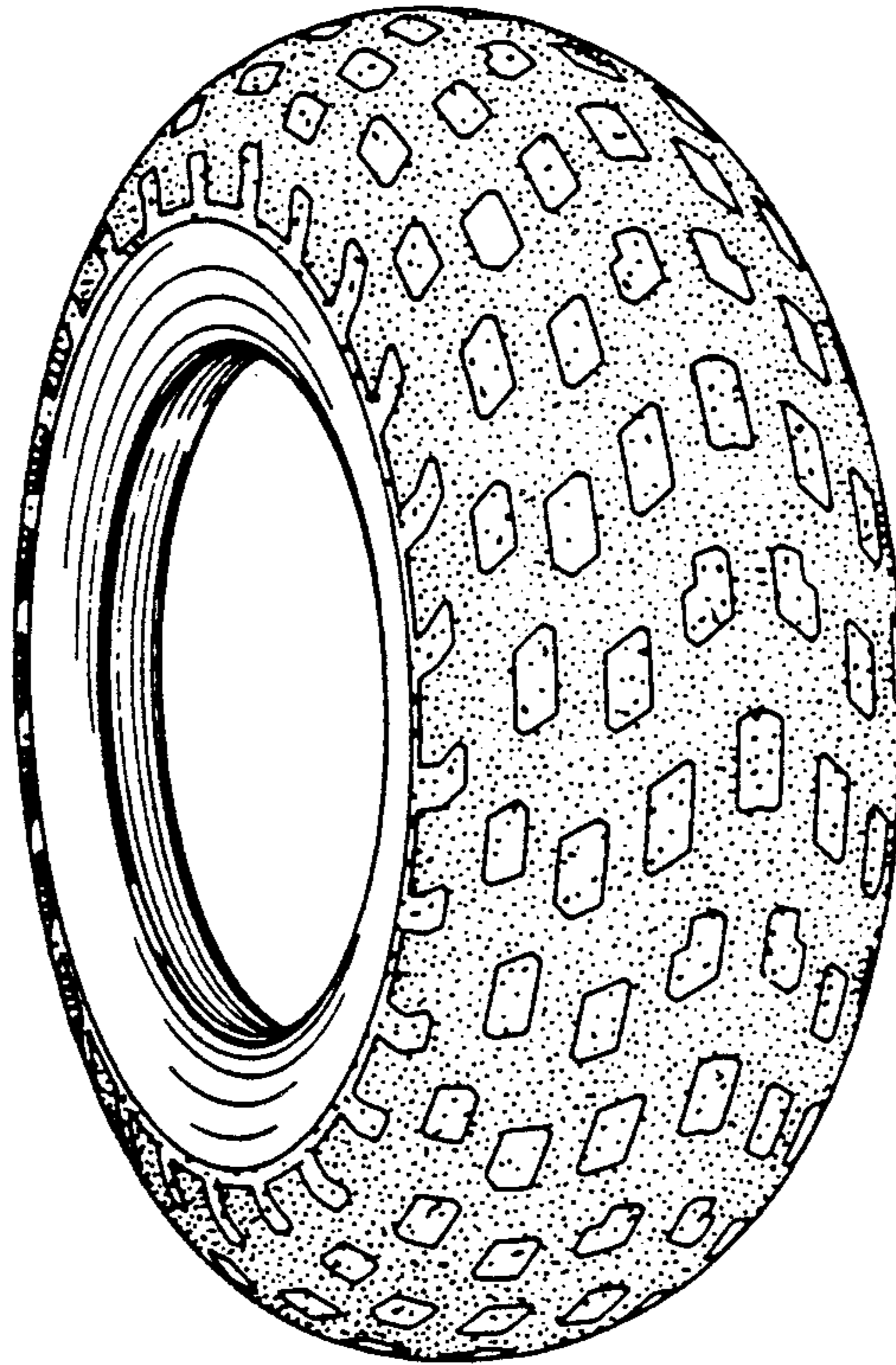

FIG. 1

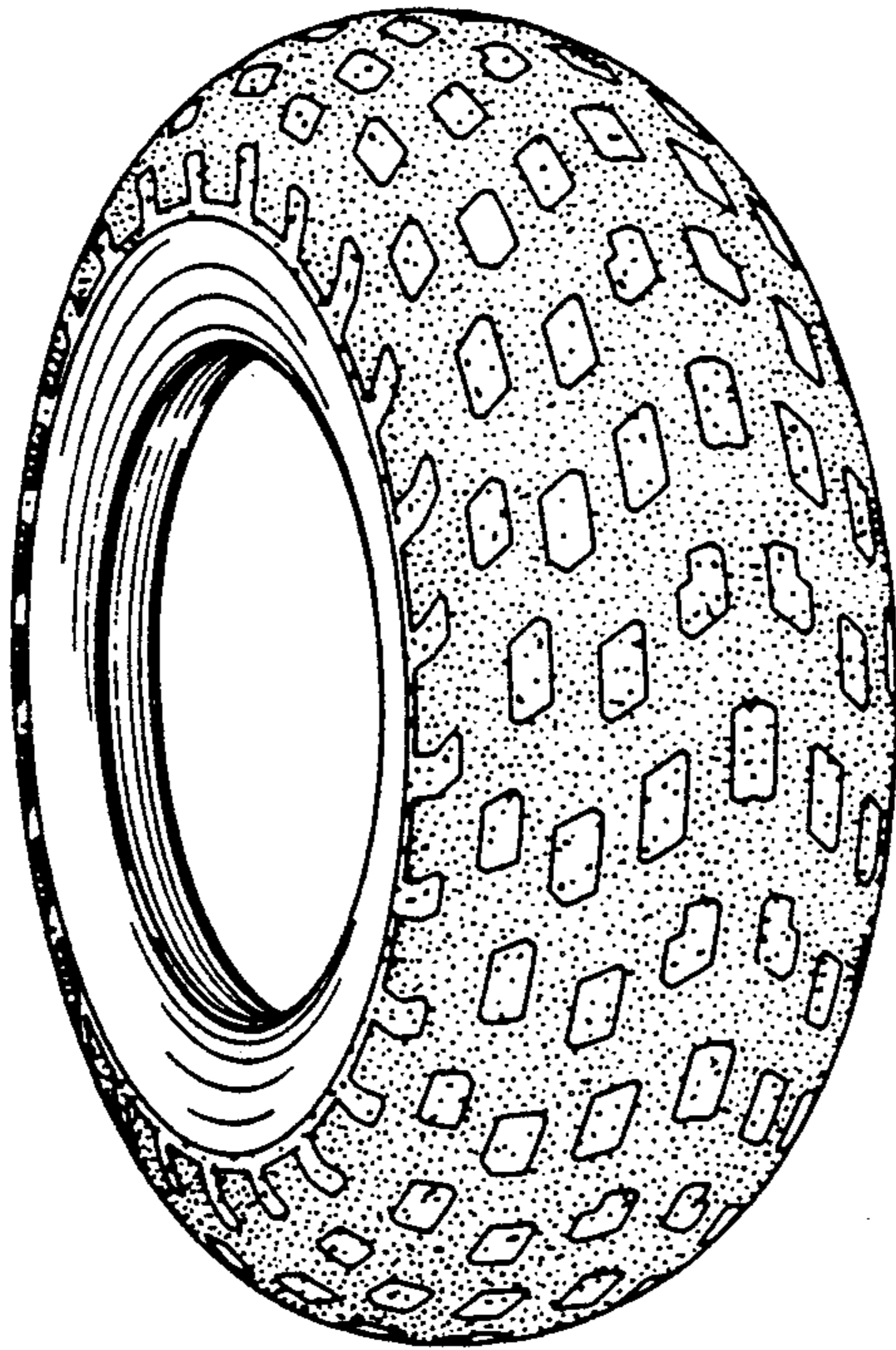

FIG. 2

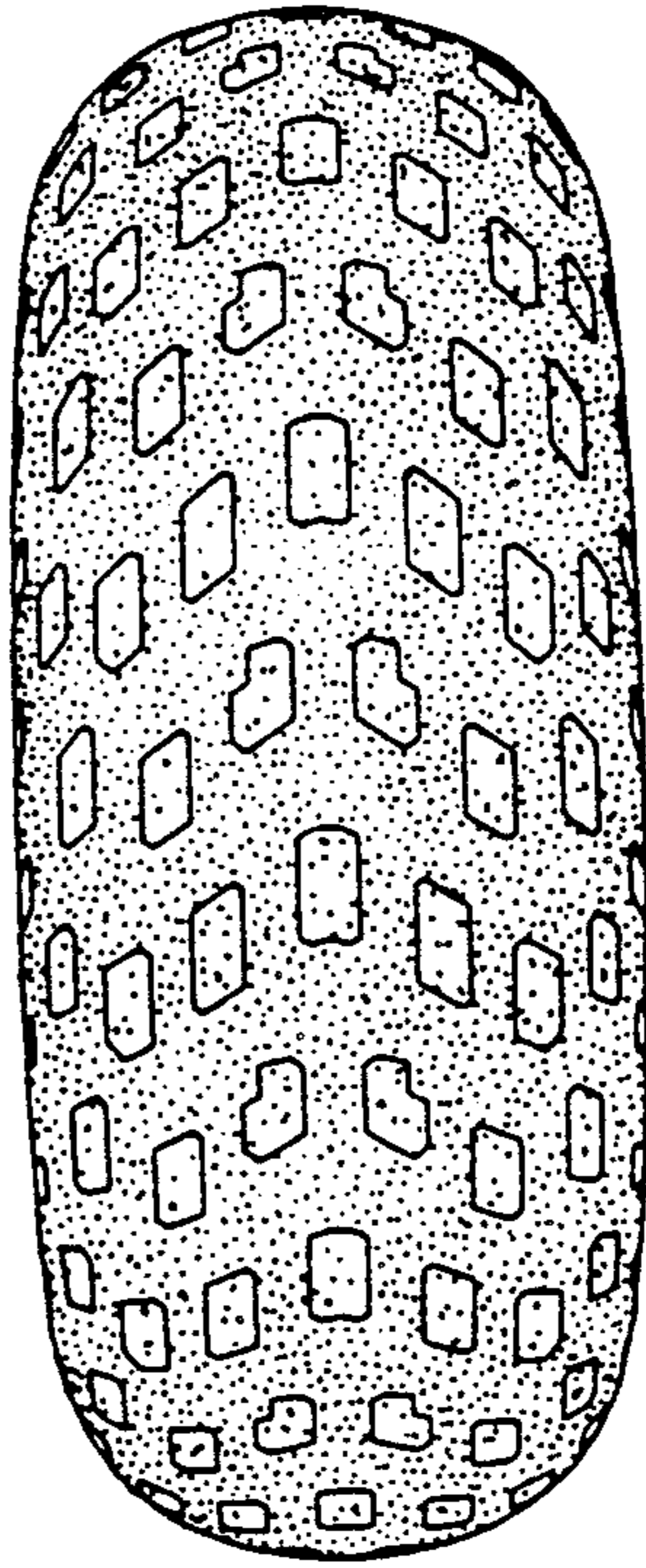

FIG. 3

