

[54] TIRE

[75] Inventors: Darrell E. Covert, Uniontown; Philip S. Hammond, Mogadore; Paul B. Maxwell, Akron, all of Ohio

[73] Assignee: The Goodyear Tire & Rubber Company, Akron, Ohio

[**] Term: 14 Years

[21] Appl. No.: 218,595

[22] Filed: Jul. 12, 1988

[52] U.S. Cl. D12/147

[58] Field of Search D12/145-151; 152/209 R, 209 D, 209 B

[56] References Cited

U.S. PATENT DOCUMENTS

D. 250,887	1/1979	Poque	D12/147
D. 278,423	4/1985	Baus	D12/147
D. 292,083	9/1987	Ozawa	D12/147
D. 307,881	5/1990	Miller et al.	D12/147
4,641,696	2/1987	Semin et al.	152/209 R

Primary Examiner—James M. Gandy
Attorney, Agent, or Firm—L. R. Drayer

[57] CLAIM

The ornamental design for a tire, as shown and described.

DESCRIPTION

FIG. 1 is a perspective view of a tire showing one embodiment of our new design, it being understood that the tread pattern is repeated throughout the circumference of the tire, the opposite side being substantially the same as that shown;

FIG. 2 is a front elevational view thereof;

FIG. 3 is a side elevation view thereof on a reduced scale;

FIG. 4 is an enlarged fragmentary plan view thereof;

FIG. 5 is a front elevation view of a tire showing a second embodiment of our new design, it being understood that the tread pattern is repeated throughout the circumference of the tire;

FIG. 6 is a perspective view of FIG. 5 showing the left side;

FIG. 7 is a left side elevation view of FIG. 5 on a reduced scale;

FIG. 8 is a perspective view of FIG. 5 showing the right side;

FIG. 9 is a right side elevation view of FIG. 5 on a reduced scale; and

FIG. 10 is an enlarged fragmentary plan view of FIG. 5.

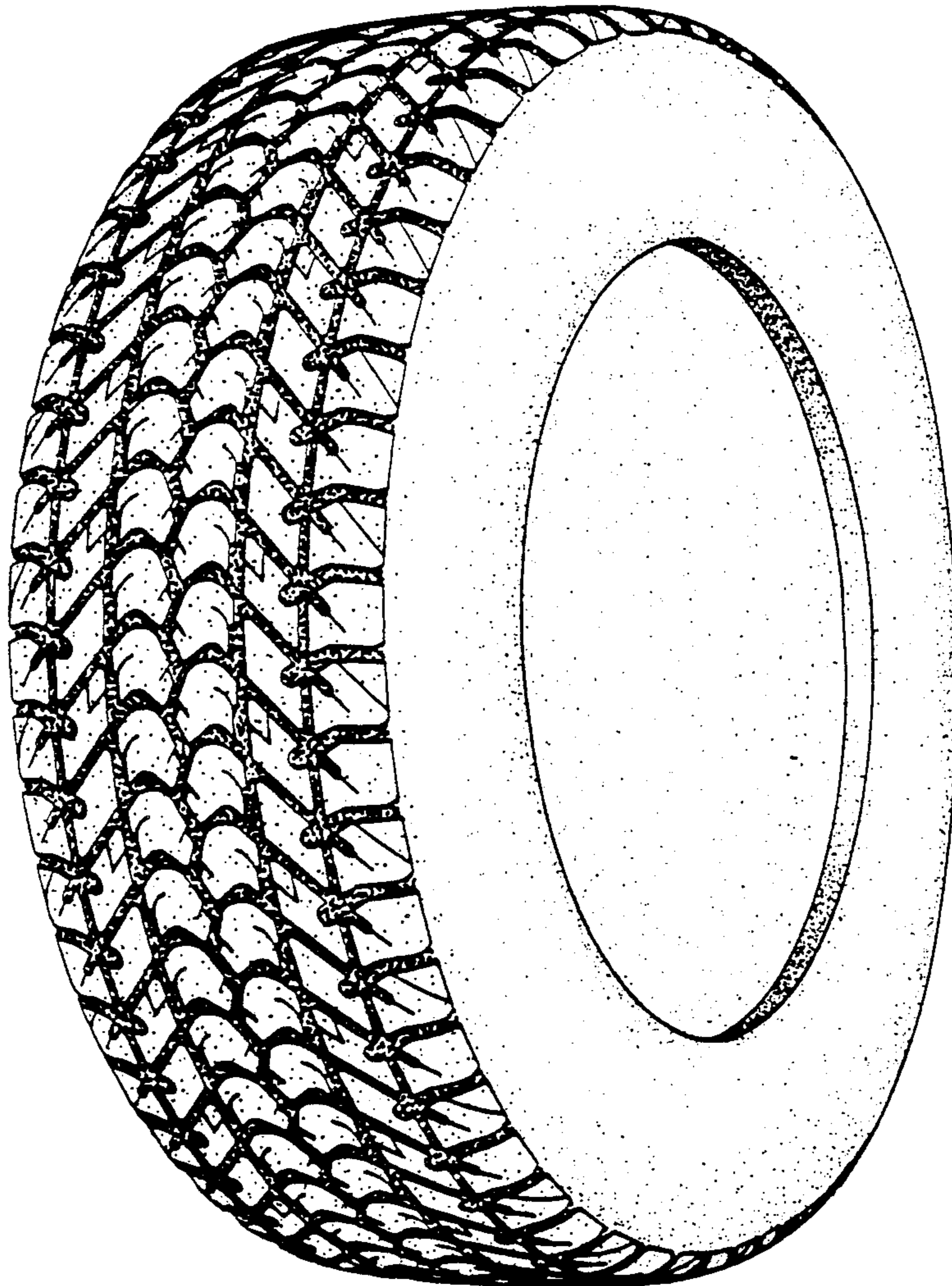

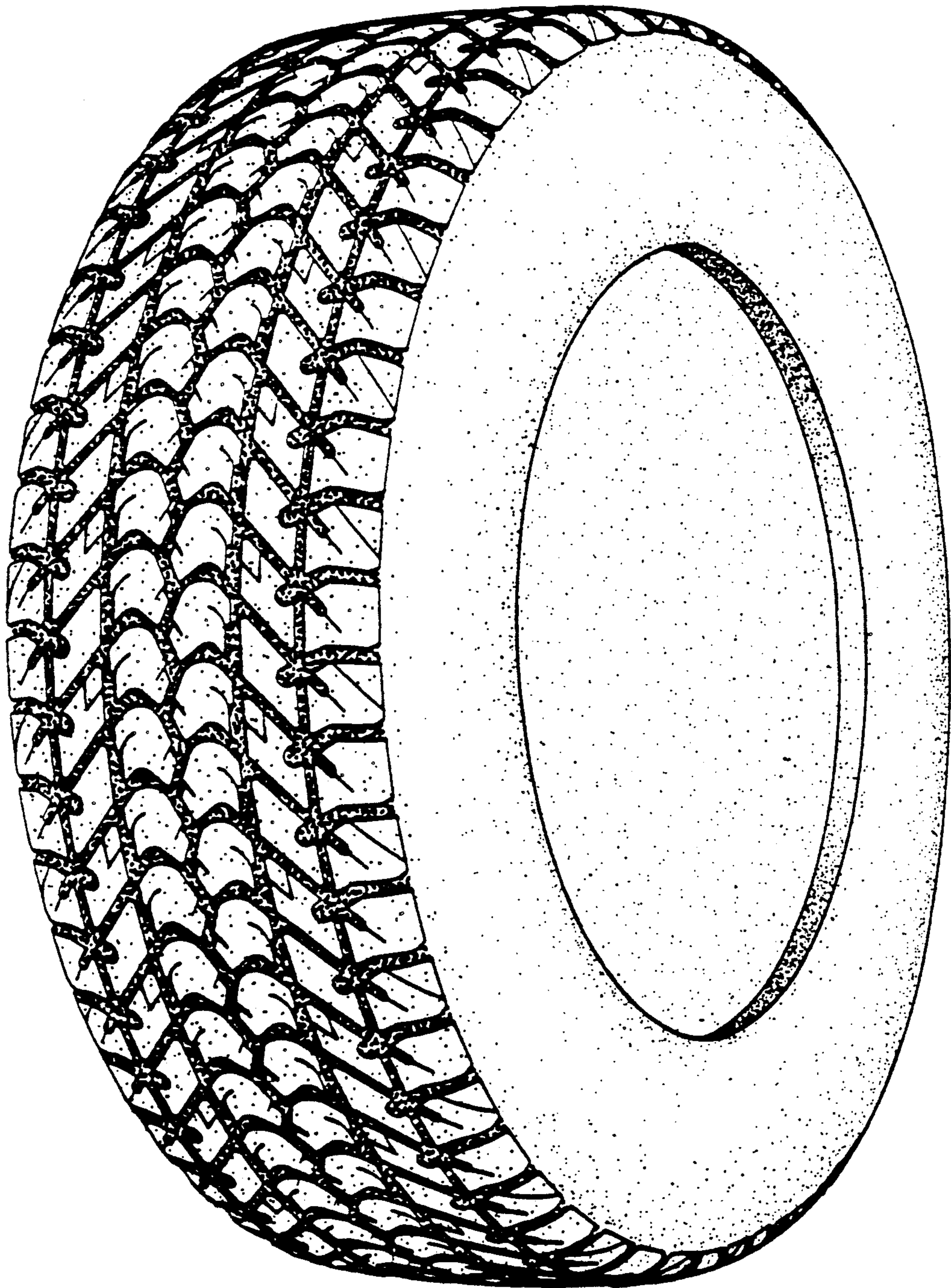

UNITED STATES PATENT AND TRADEMARK OFFICE
CERTIFICATE OF CORRECTION

PATENT NO. : D 314,169

Page 1 of 9

DATED : January 29, 1991

INVENTOR(S) : Darrell Edwin Covert et al

It is certified that error appears in the above-identified patent and that said Letters Patent is hereby corrected as shown below:

The sheets of drawings consisting of Figs 2-9, should be added as shown on the attached pages.

**Signed and Sealed this
Seventeenth Day of March, 1992**

Attest:

HARRY F. MANBECK, JR.

Attesting Officer

Commissioner of Patents and Trademarks

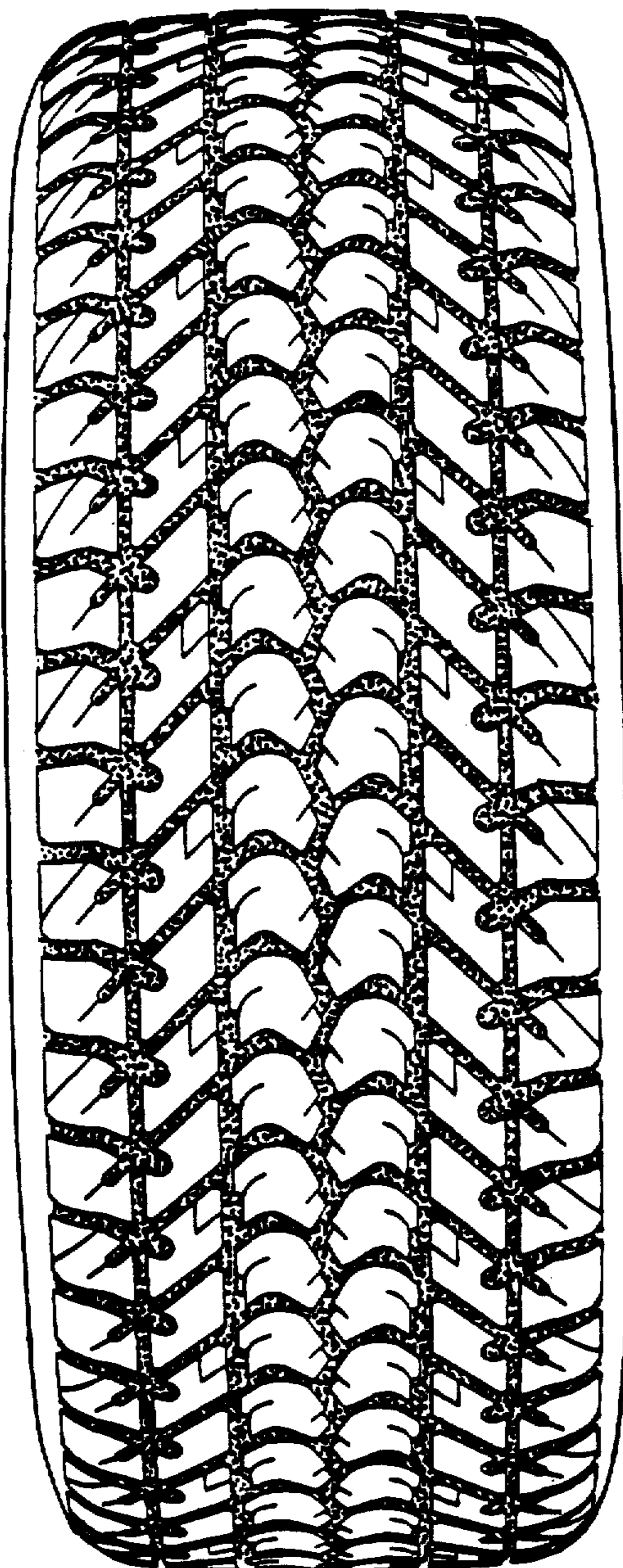

FIG. 2

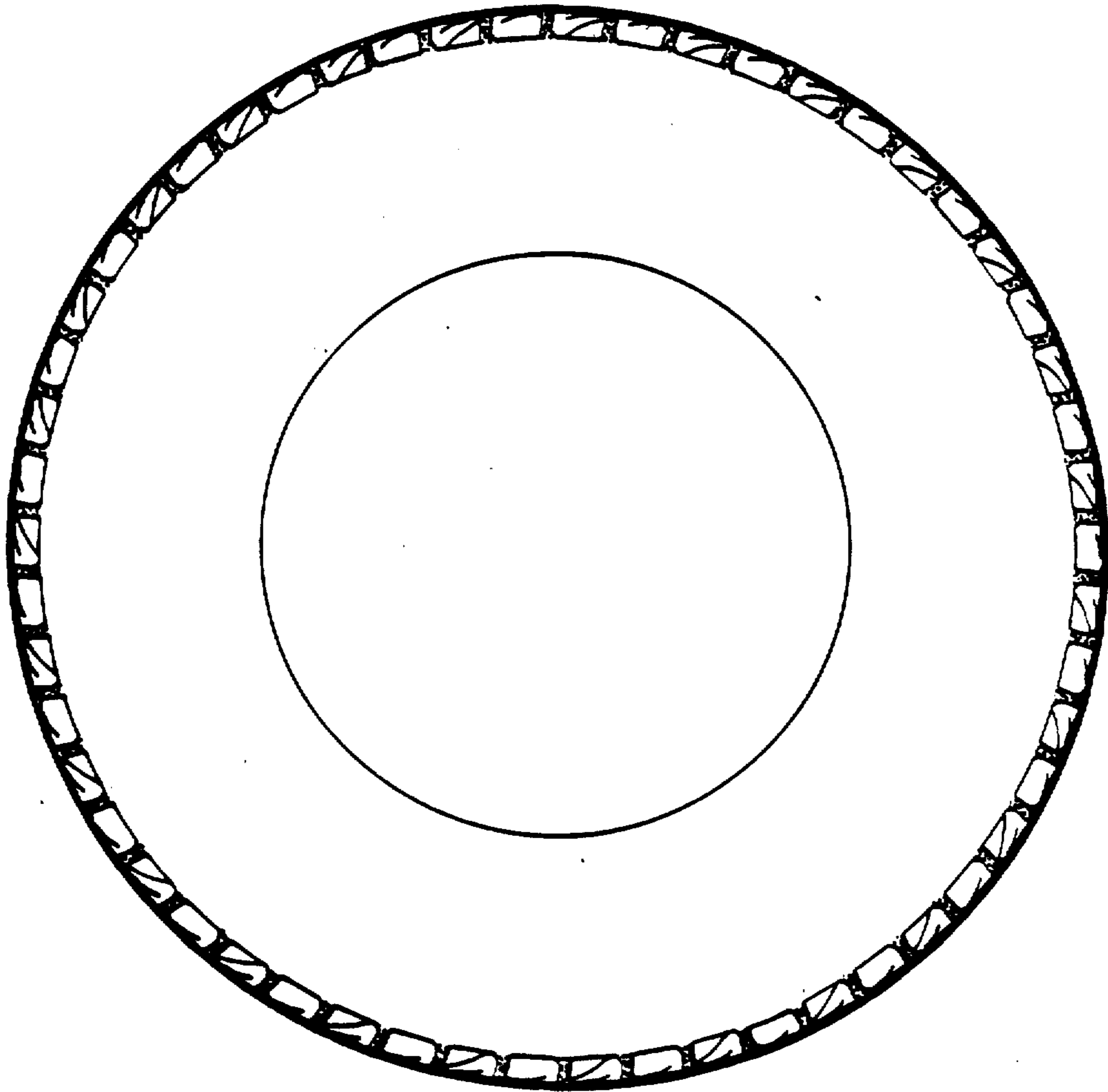

FIG.3

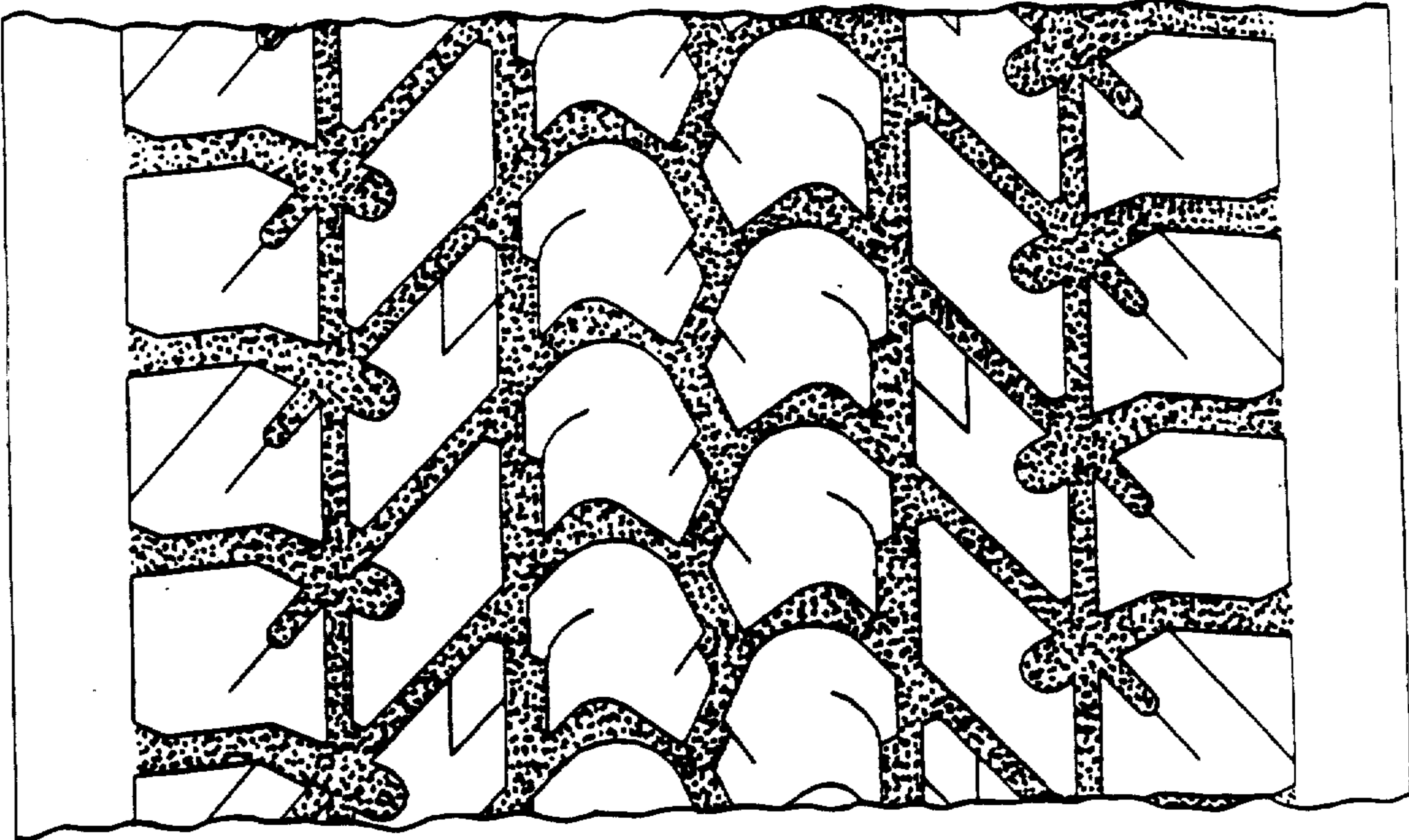

FIG.4

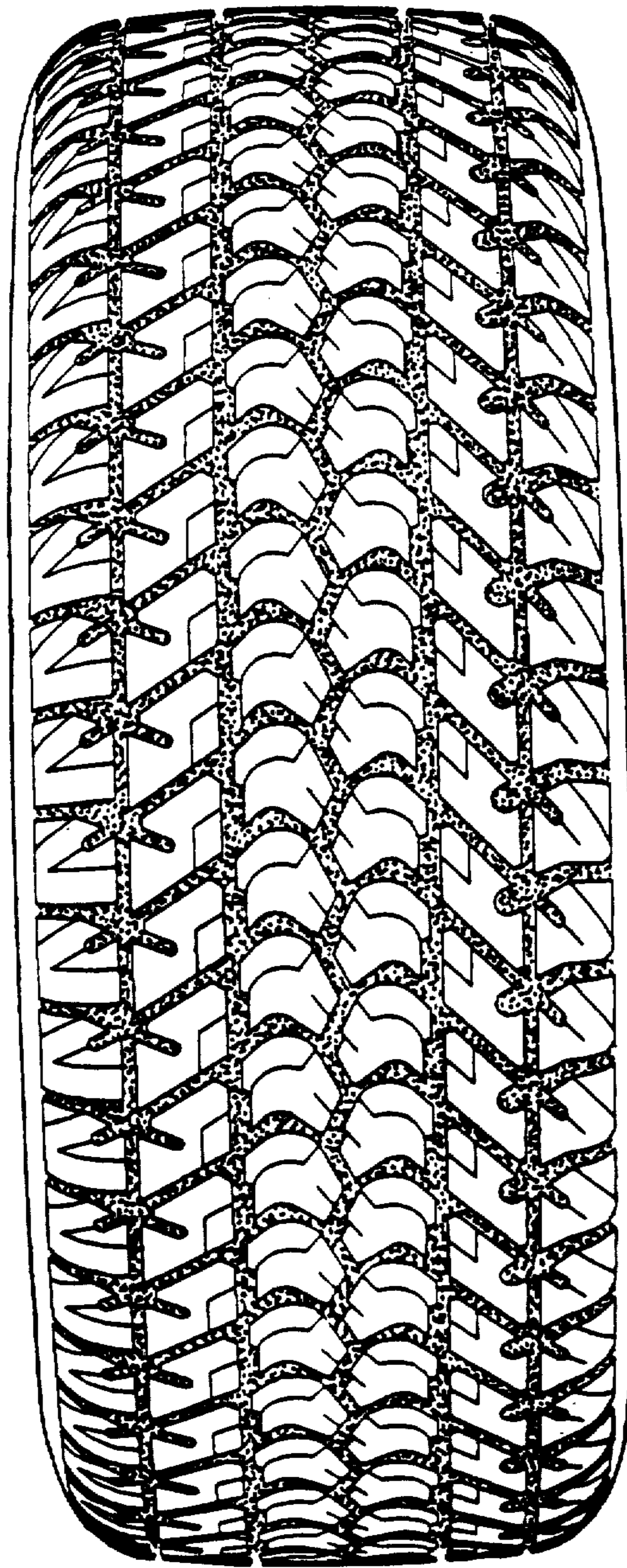

FIG. 5

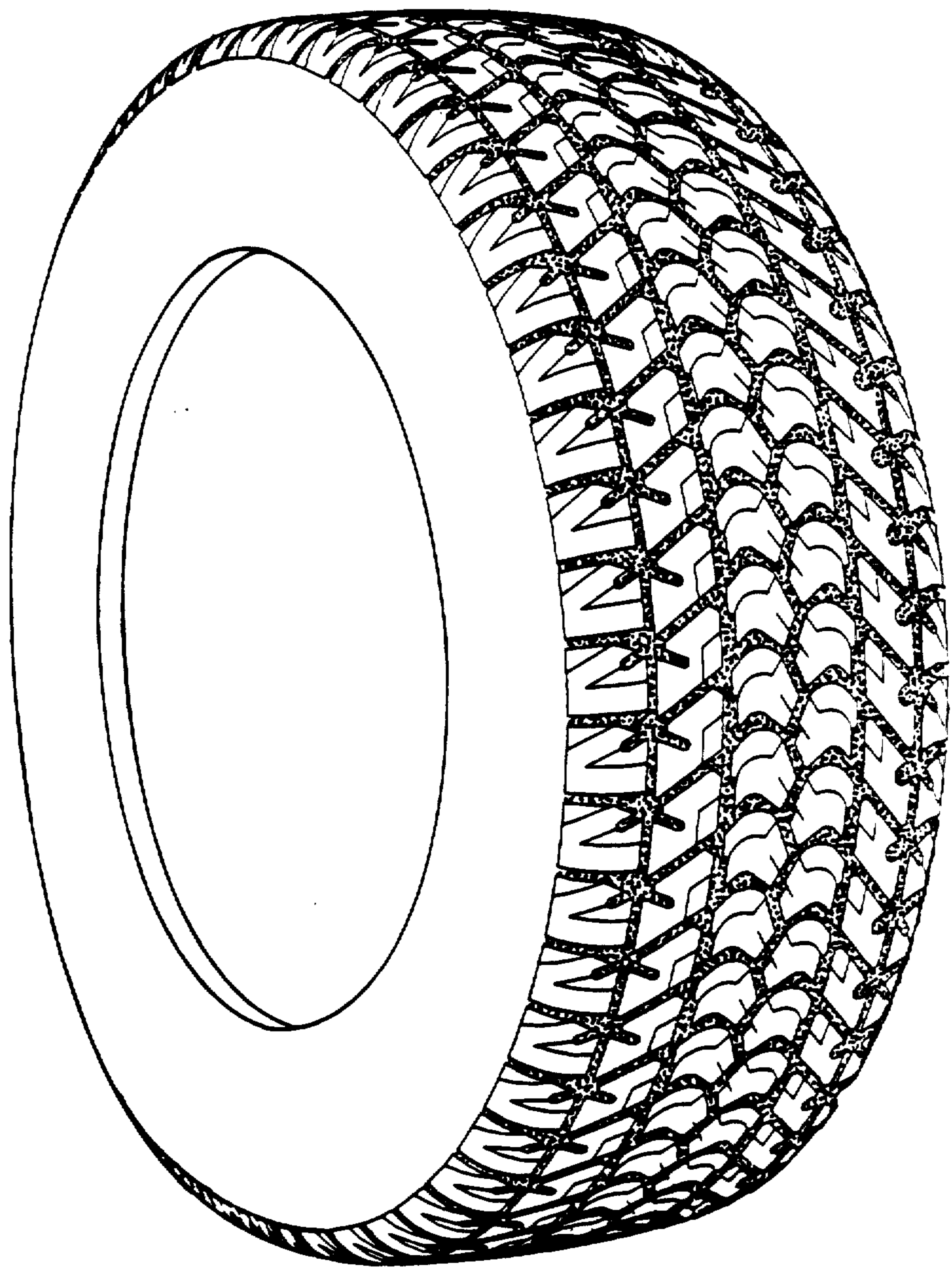

FIG.6

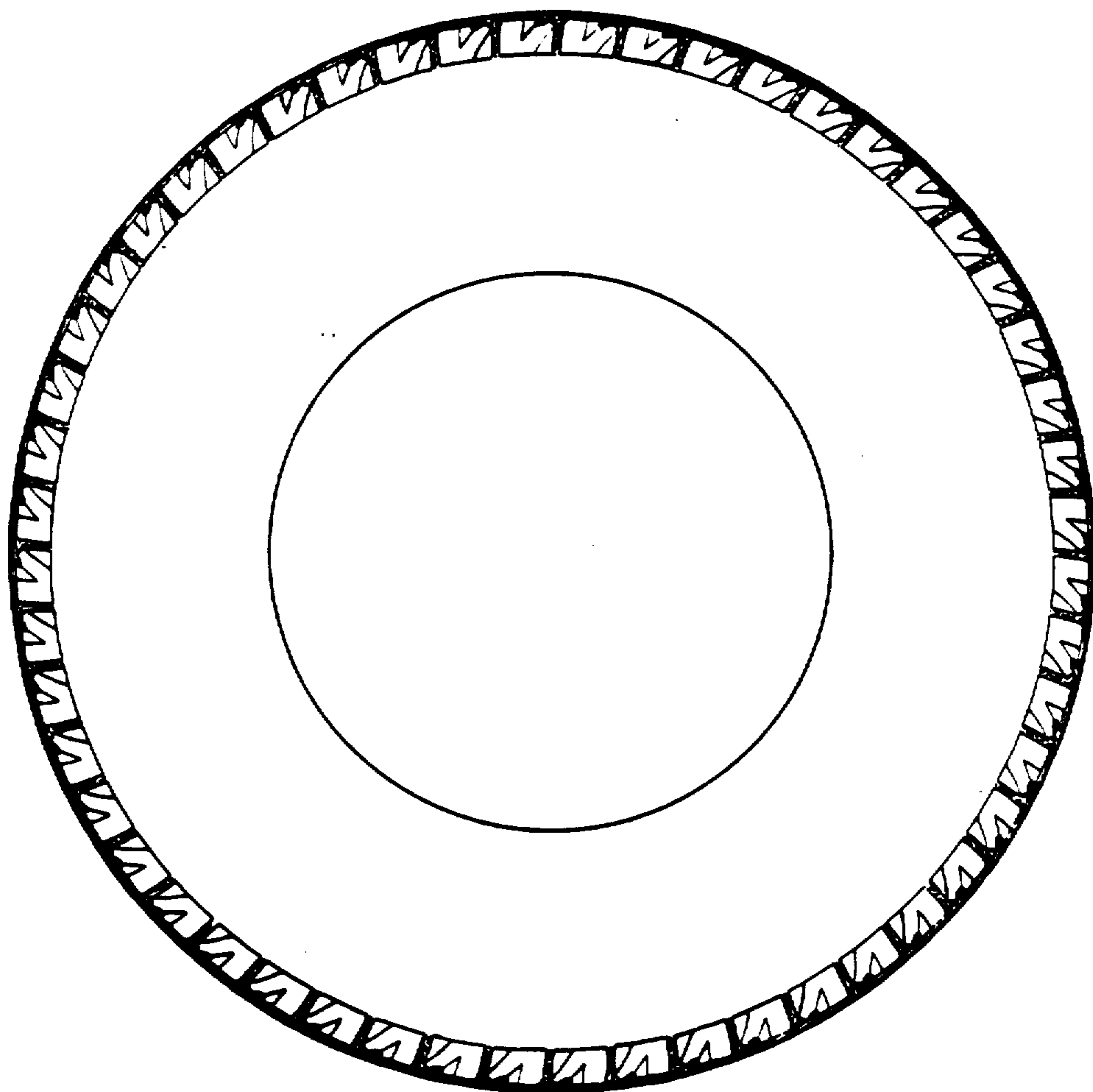

FIG.7

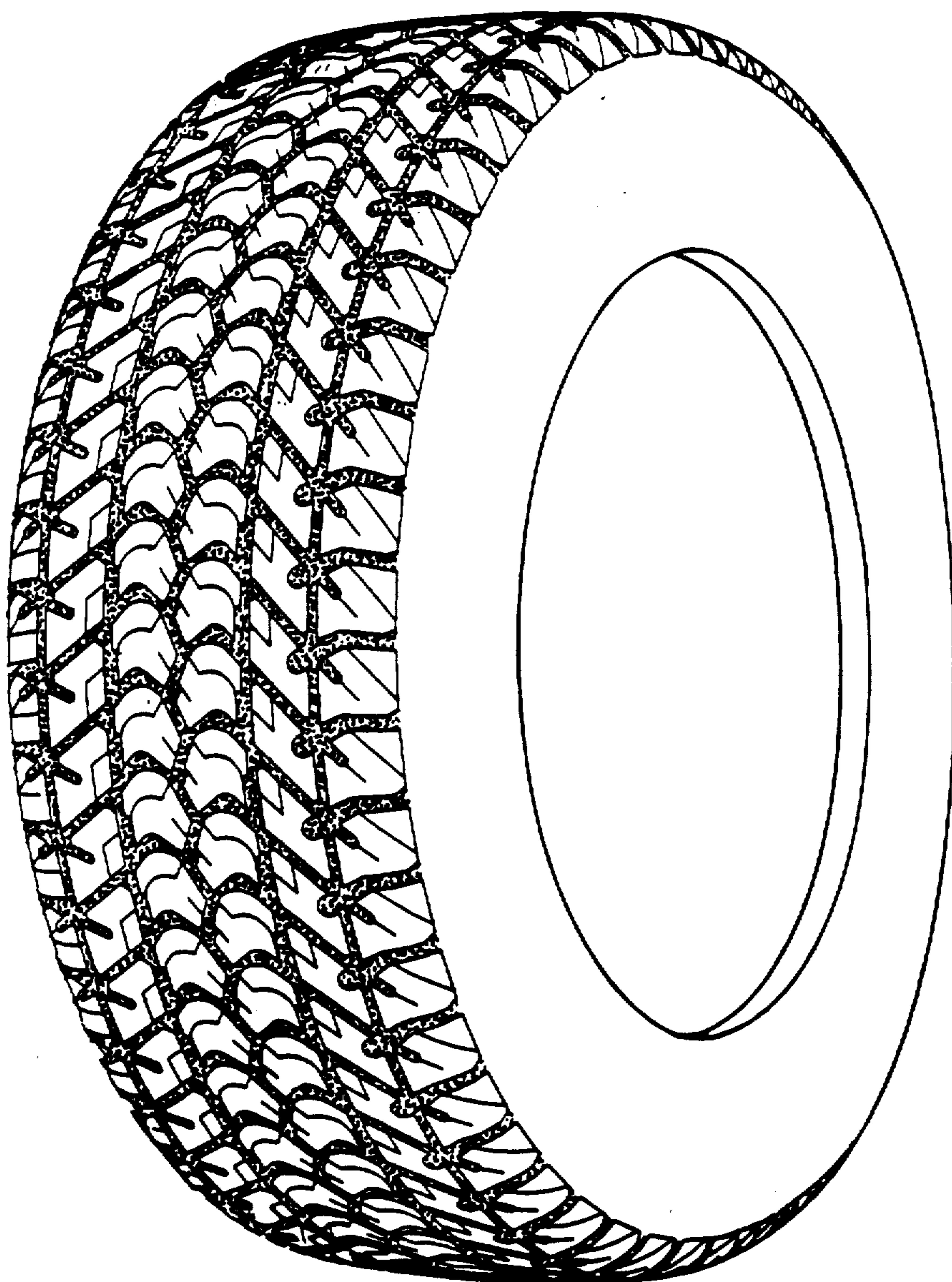

FIG.8

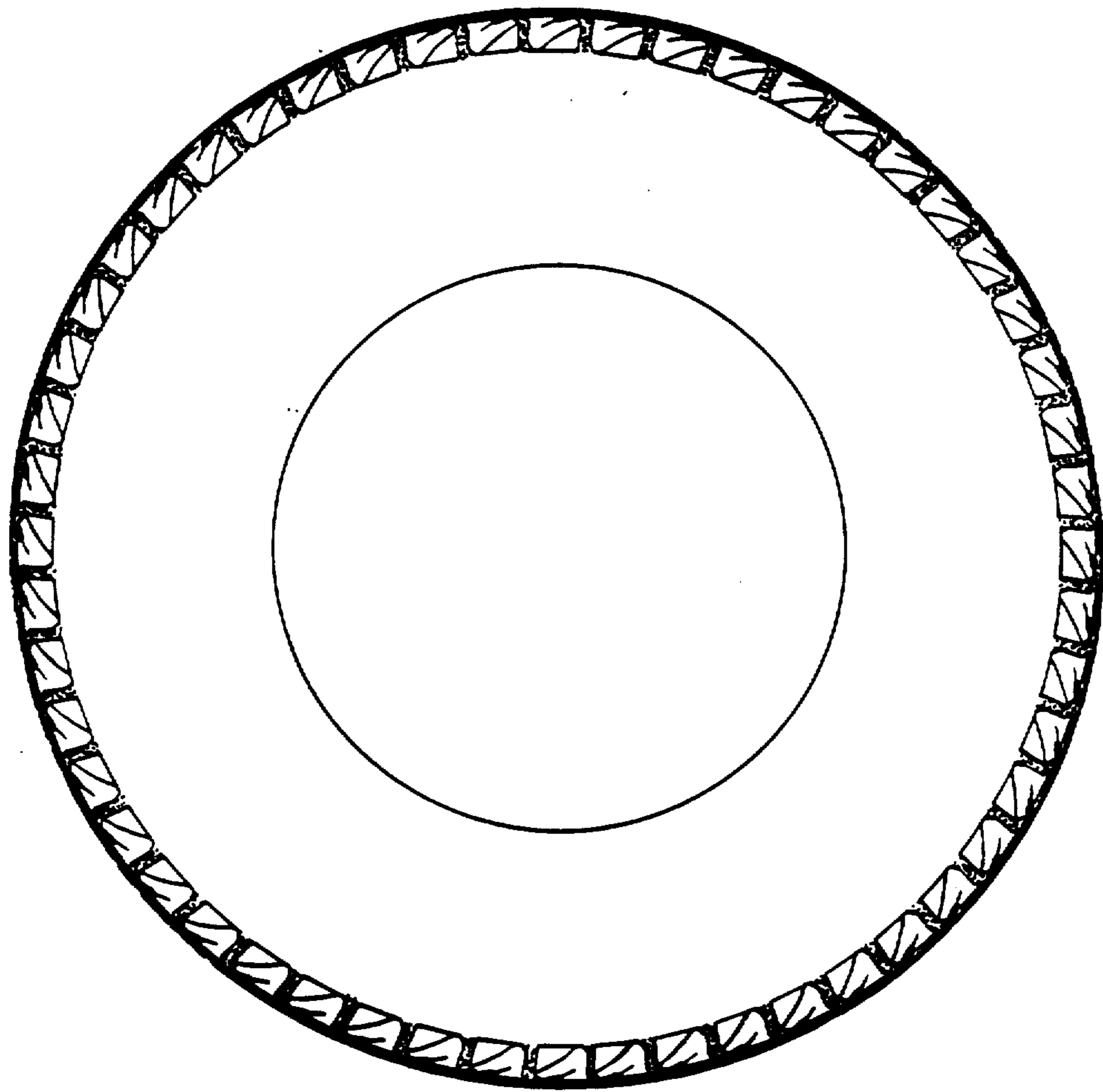

FIG.9