

[54] EXPANDABLE DETENTION DORMITORY TRAILER OR THE LIKE

Primary Examiner—James M. Gandy
Attorney, Agent, or Firm—Dority & Manning

[76] Inventors: Gerald L. Barber, 10 Whittington Ct.;
Wayne P. Comstock, 23 Selwyn Dr.,
both of Greenville, S.C. 29615

[57] CLAIM

The ornamental design for an expandable detention dormitory trailer or the like, as shown and described.

[**] Term: 14 Years

DESCRIPTION

[21] Appl. No.: 249,082

FIG. 1 is a perspective view of an expandable detention dormitory trailer or the like showing a side and one end of our new design in expanded condition;

[22] Filed: Sep. 26, 1988

FIG. 2 is a perspective view of the opposite side and end thereof in expanded condition;

[52] U.S. Cl. D12/97; D12/104

[58] Field of Search D12/99, 100, 97, 104;
296/26, 27, 171, 181

FIG. 3 is a perspective view thereof of the end shown in FIG. 2 and side shown in FIG. 1 in expanded condition; and

[56] References Cited

U.S. PATENT DOCUMENTS

D. 288,610	3/1987	Barber et al.	D25/16
D. 295,734	5/1988	Barber et al.	D12/97
2,886,856	5/1959	Suk Kun Che	296/171
4,603,518	8/1986	Fennes	296/27
4,652,041	3/1987	Barber et al.	296/171

FIG. 4 is a perspective view of the side and end thereof shown in FIG. 1 in collapsed condition.

The top of the trailer is understood to be plain and unornamented.

The broken line showing of the stair units in the drawing is for illustrative purposes only and forms no part of the claimed design.

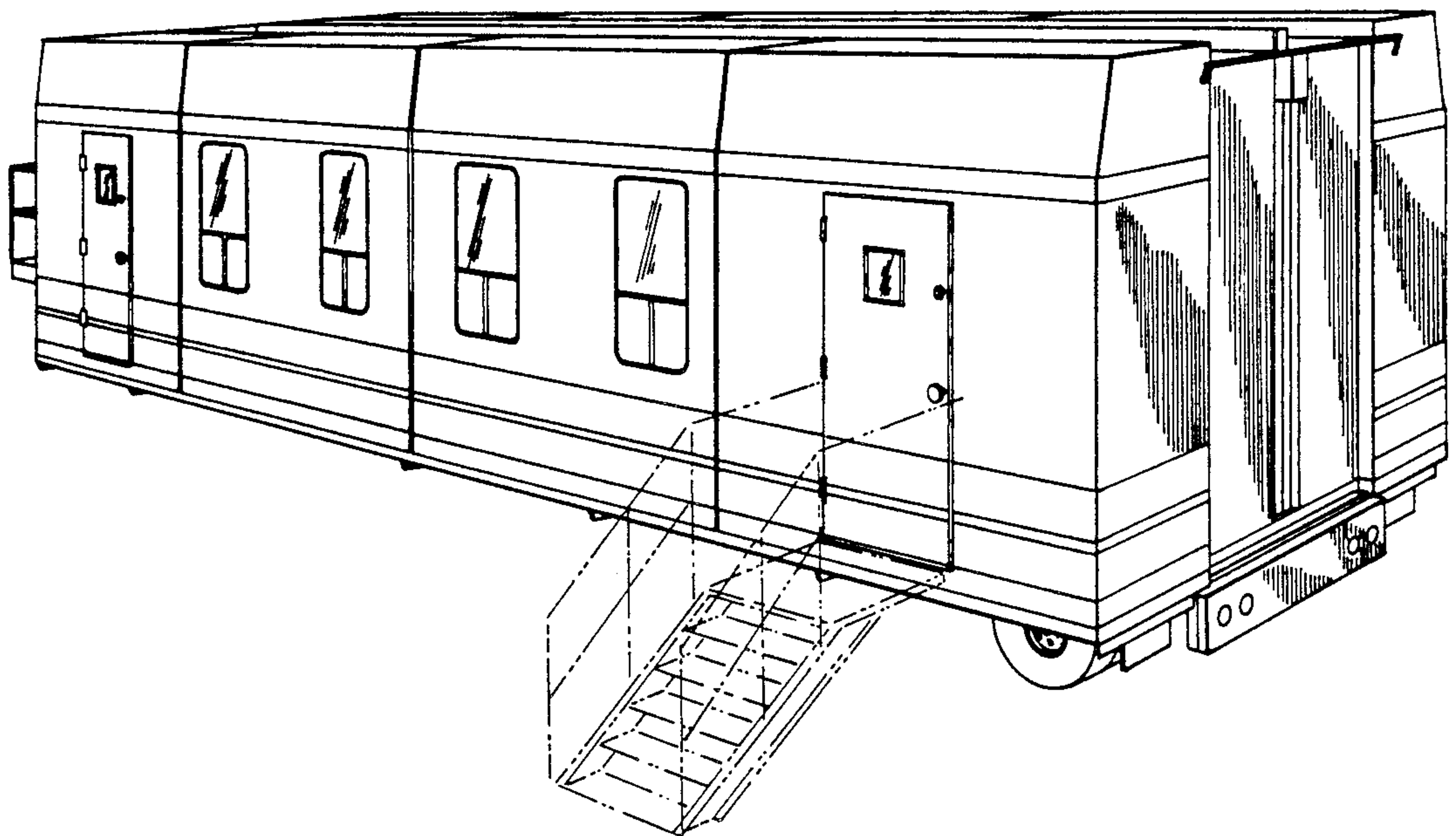

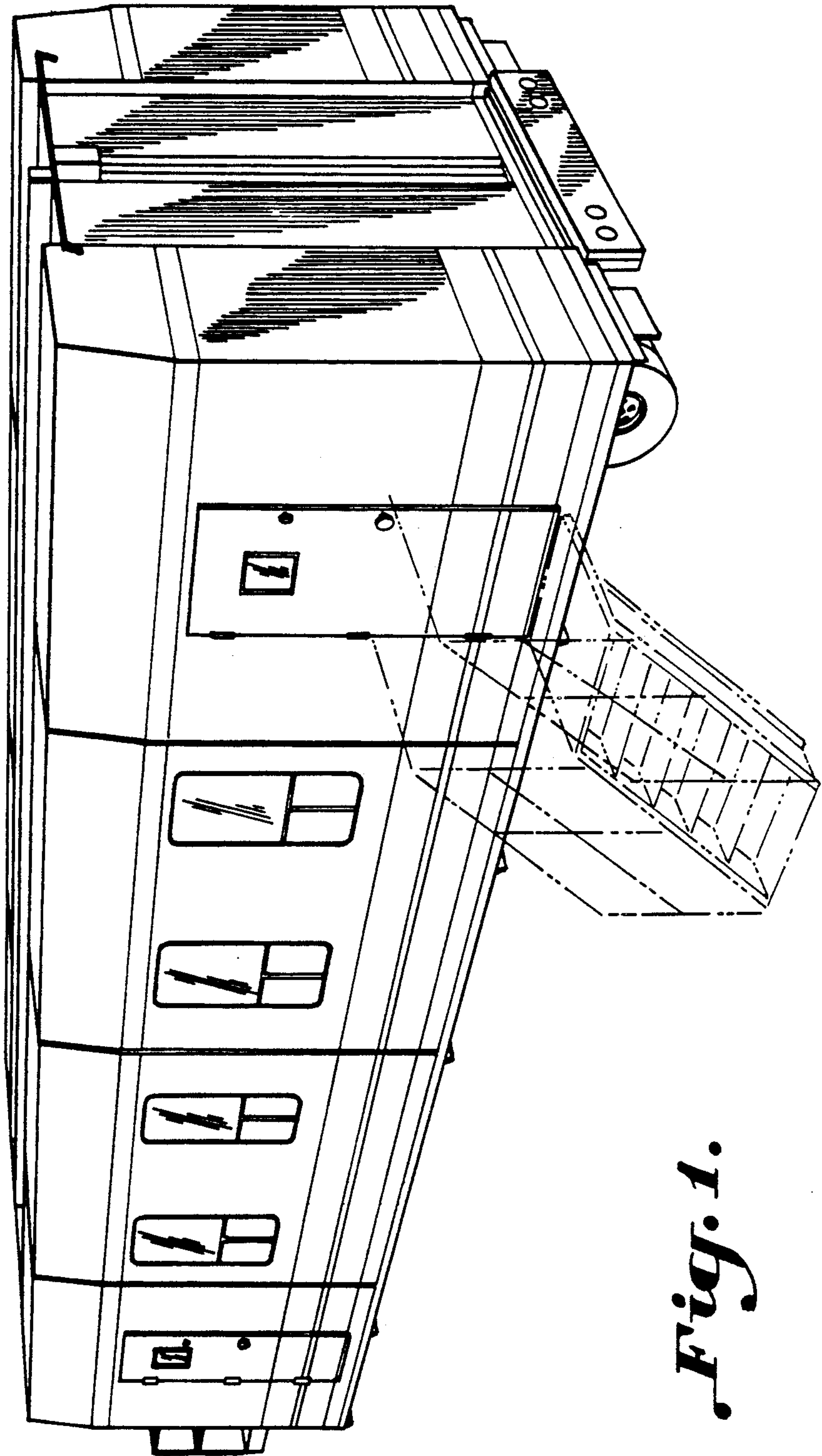

Fig. 1.

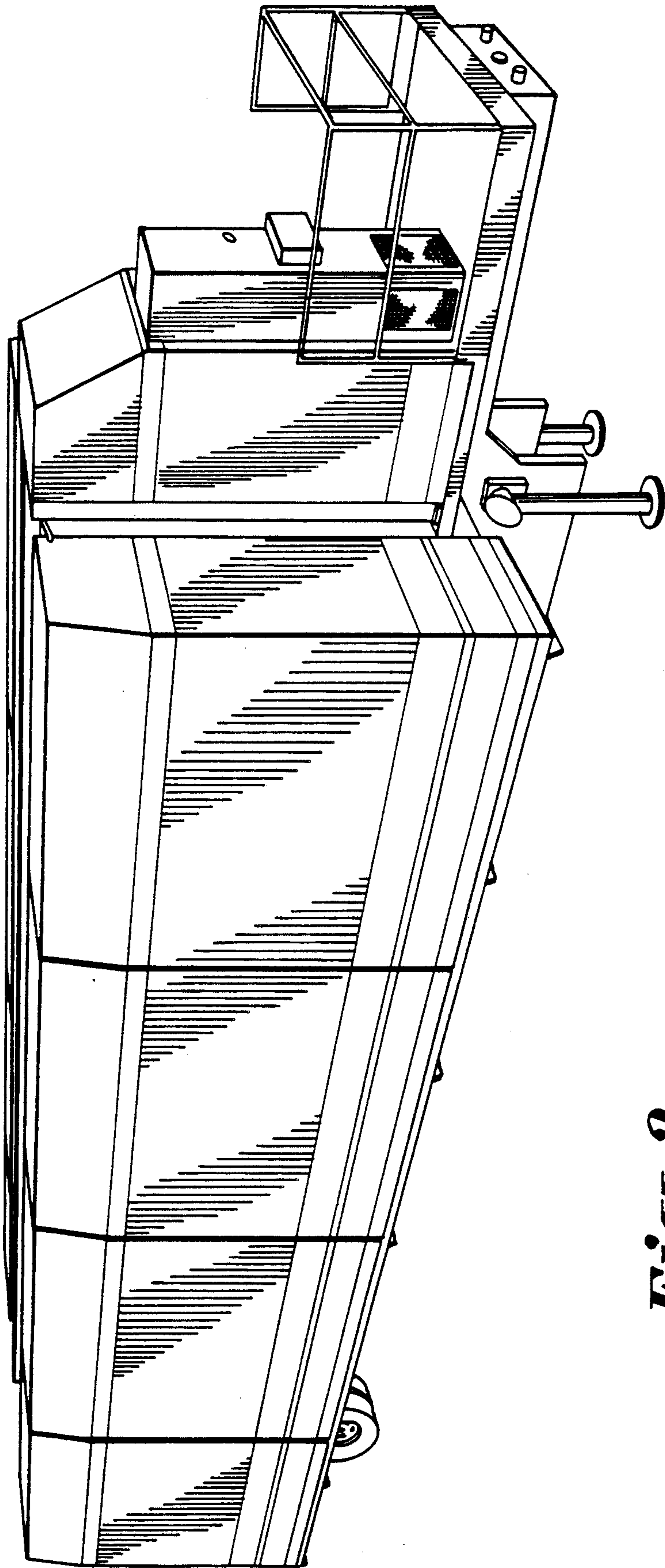

Fig. 2.

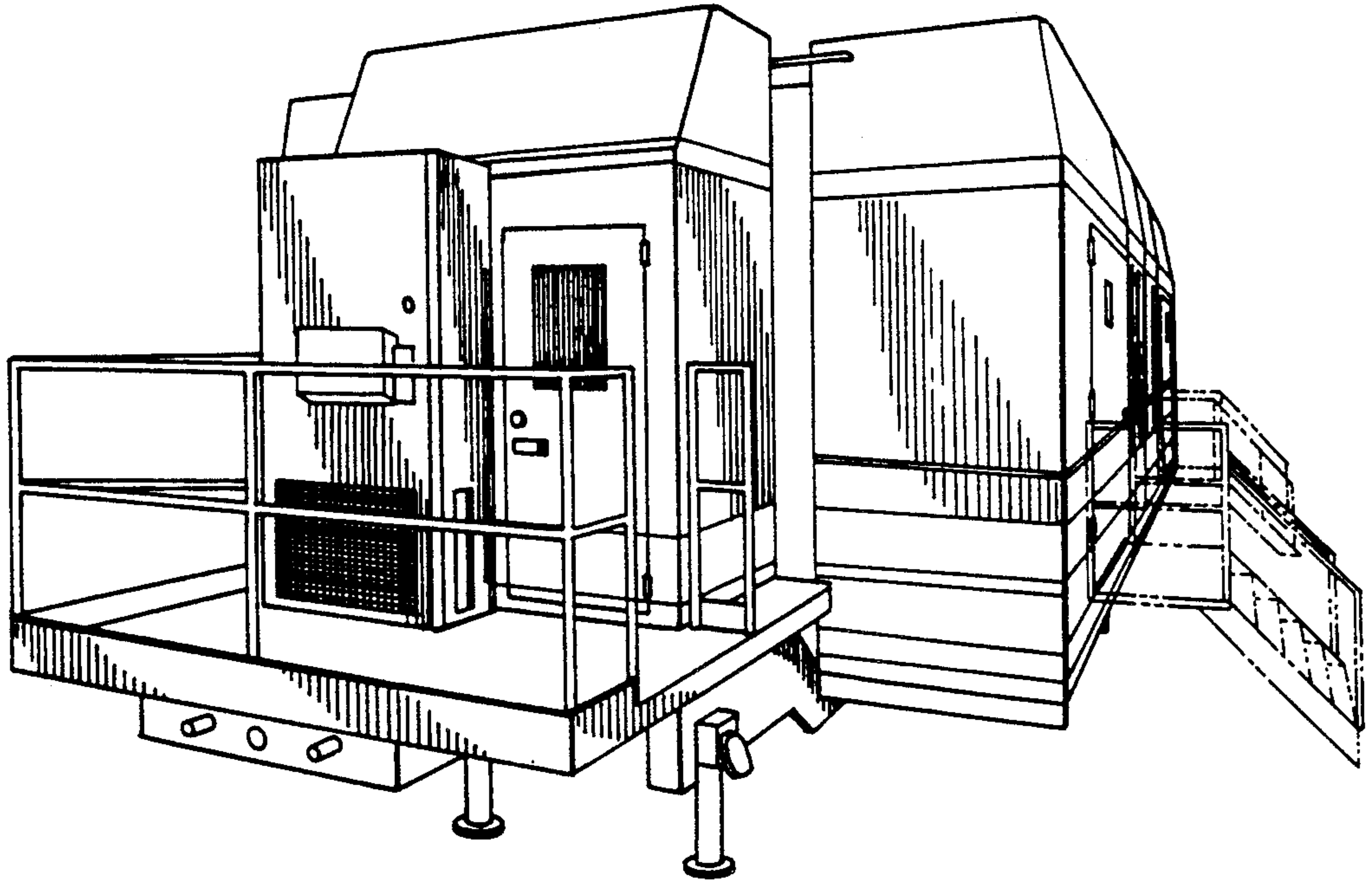

Fig. 3.

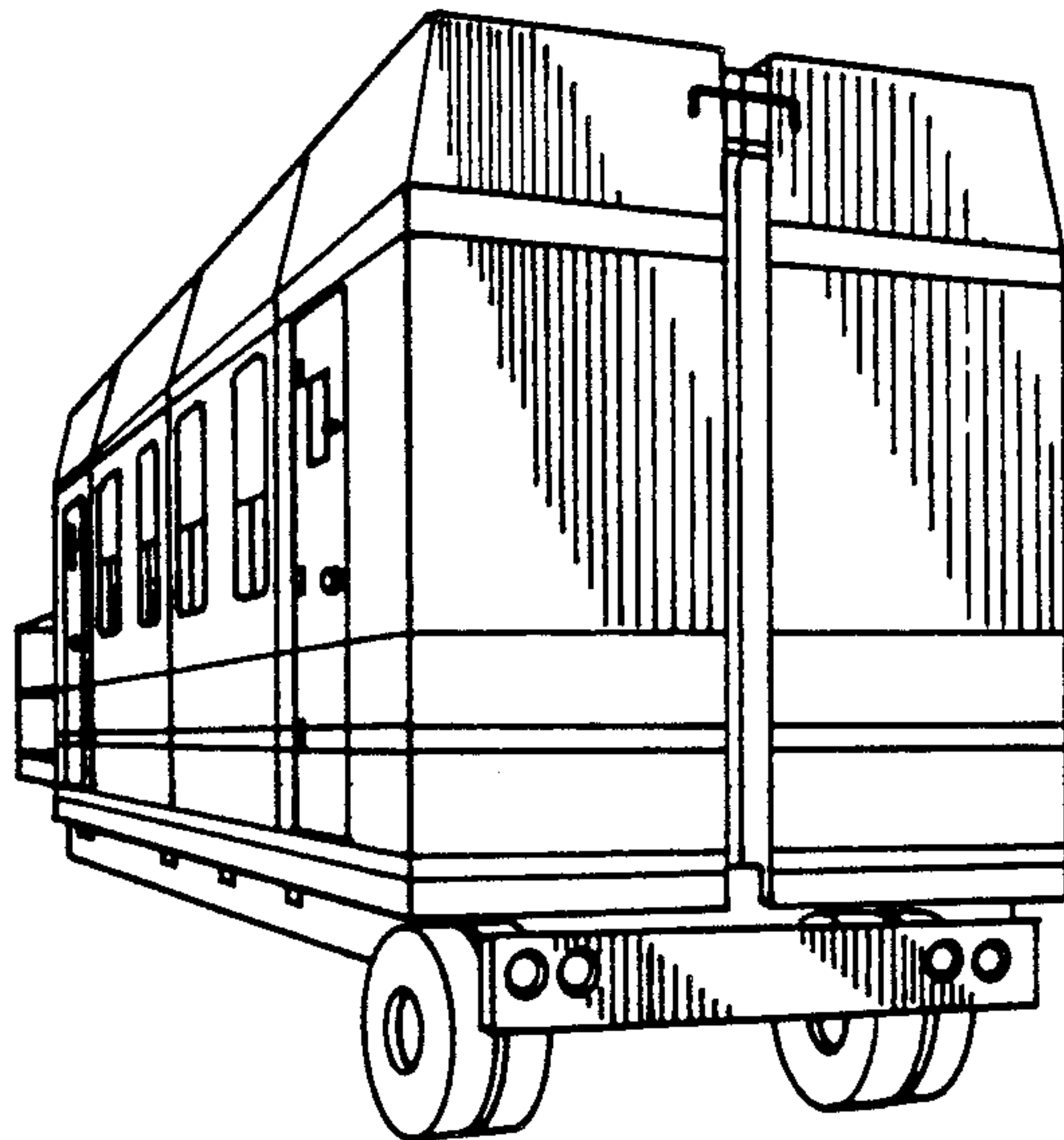

Fig. 4.