

- [54] **SCARF**
[76] **Inventor: Theresa Owens, 1412 Carroll St., Brooklyn, N.Y. 11213**
[**] **Term: 14 Years**
[21] **Appl. No.: 443,650**
[22] **Filed: Nov. 30, 1989**
[52] **U.S. Cl. D2/500**
[58] **Field of Search D2/500, 509, 53; 2/88, 2/89, 207, 92, 209.1**

[56] **References Cited**

U.S. PATENT DOCUMENTS

10,847	10/1878	Ackerman	D2/500
D. 93,024	8/1934	Klein	D2/500
D. 107,920	11/1937	Berlinger	D2/500
1,652,982	12/1927	Grean	D2/500

OTHER PUBLICATIONS

McCall's Needlework Patterns, Dec. 1952, p. 35, "Pattern 1613C".

Primary Examiner—A. Hugo Word
Assistant Examiner—Ruth McInroy
Attorney, Agent, or Firm—Rosen, Dainow & Jacobs

[57] **CLAIM**

The ornamental design for a scarf, as shown and described.

DESCRIPTION

FIG. 1 is a top plan view of a scarf showing my new design;
FIG. 2 is a right side elevational view thereof;
FIG. 3 is a front elevational view thereof;
FIG. 4 is a left side elevational view thereof;
FIG. 6 is a front and side perspective view thereof;
FIG. 7 is a rear and side perspective view thereof; and
FIG. 8 is an enlarged sectional view taken along lines 8 in FIG. 1.
The person shown in FIGS. 6 and 7 is for illustrative purposes only and forms no part of the claimed design. The cross hatch pattern indicating a fabric and fringe shown in all views are understood to repeat throughout the indicated area.

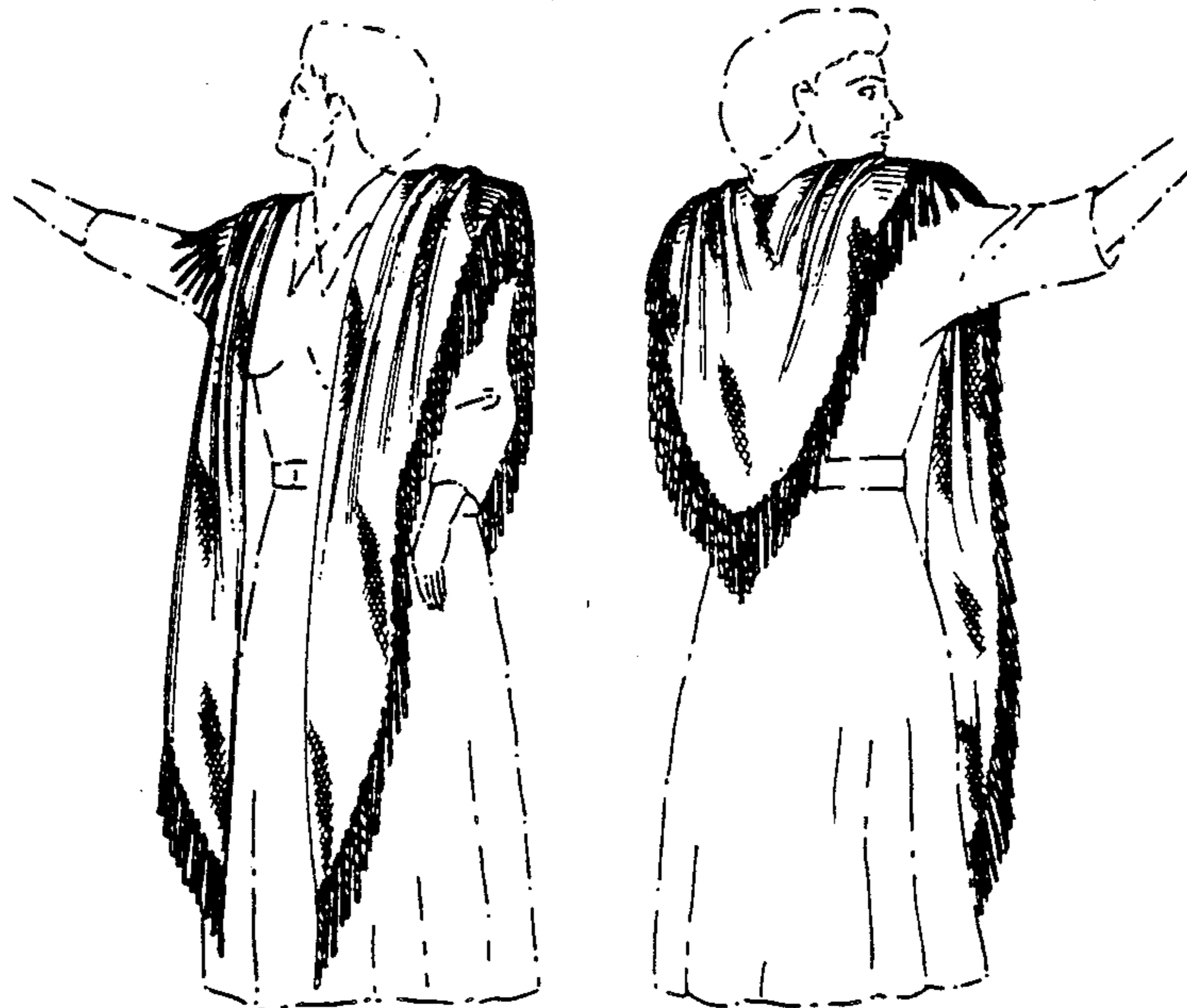

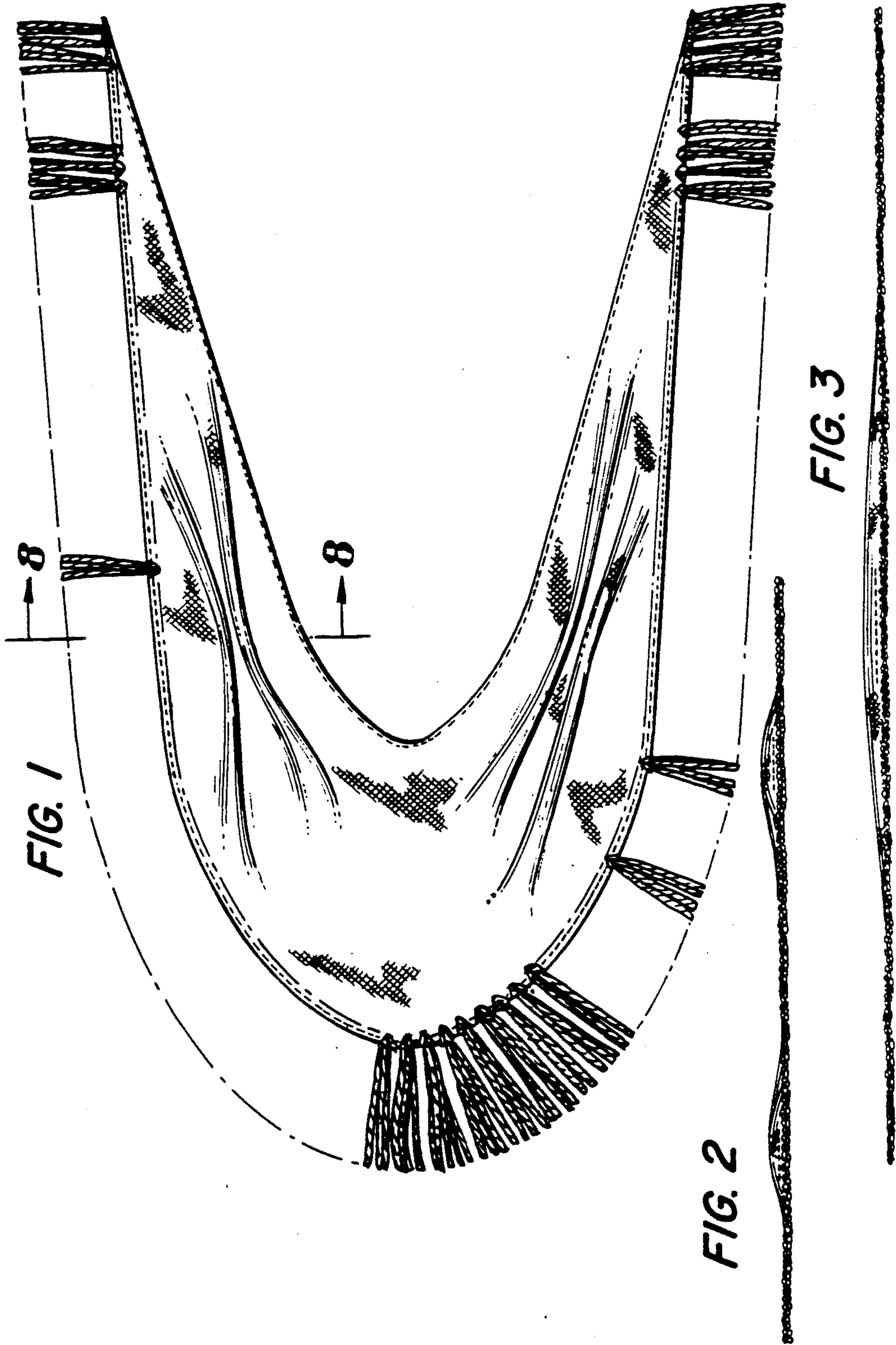

FIG. 4



FIG. 8

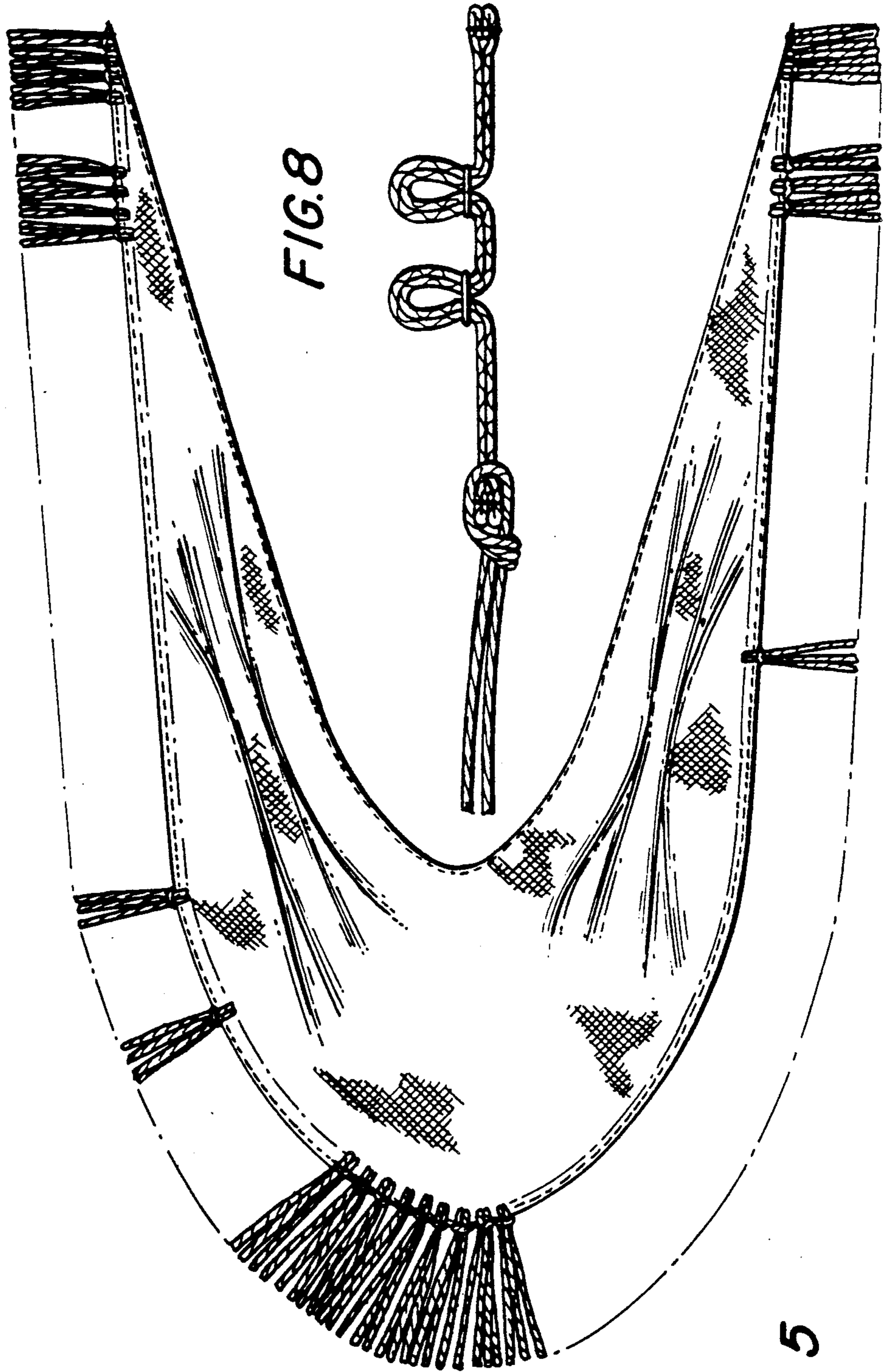
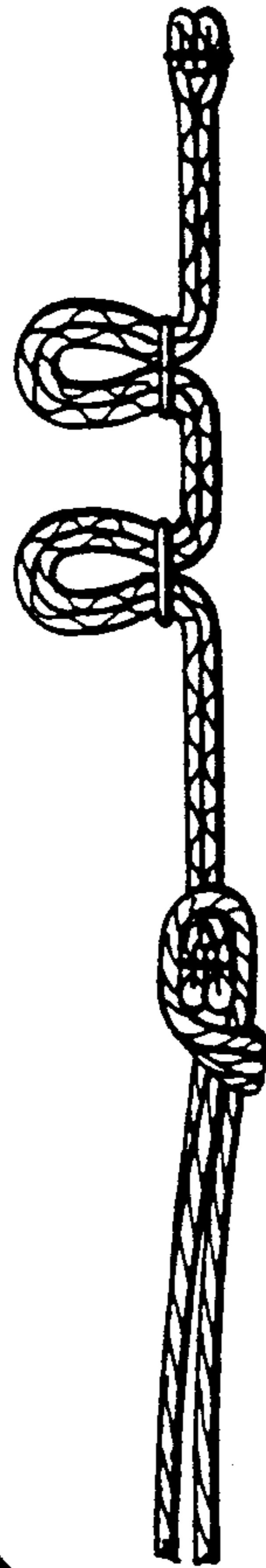

FIG. 5



FIG. 7

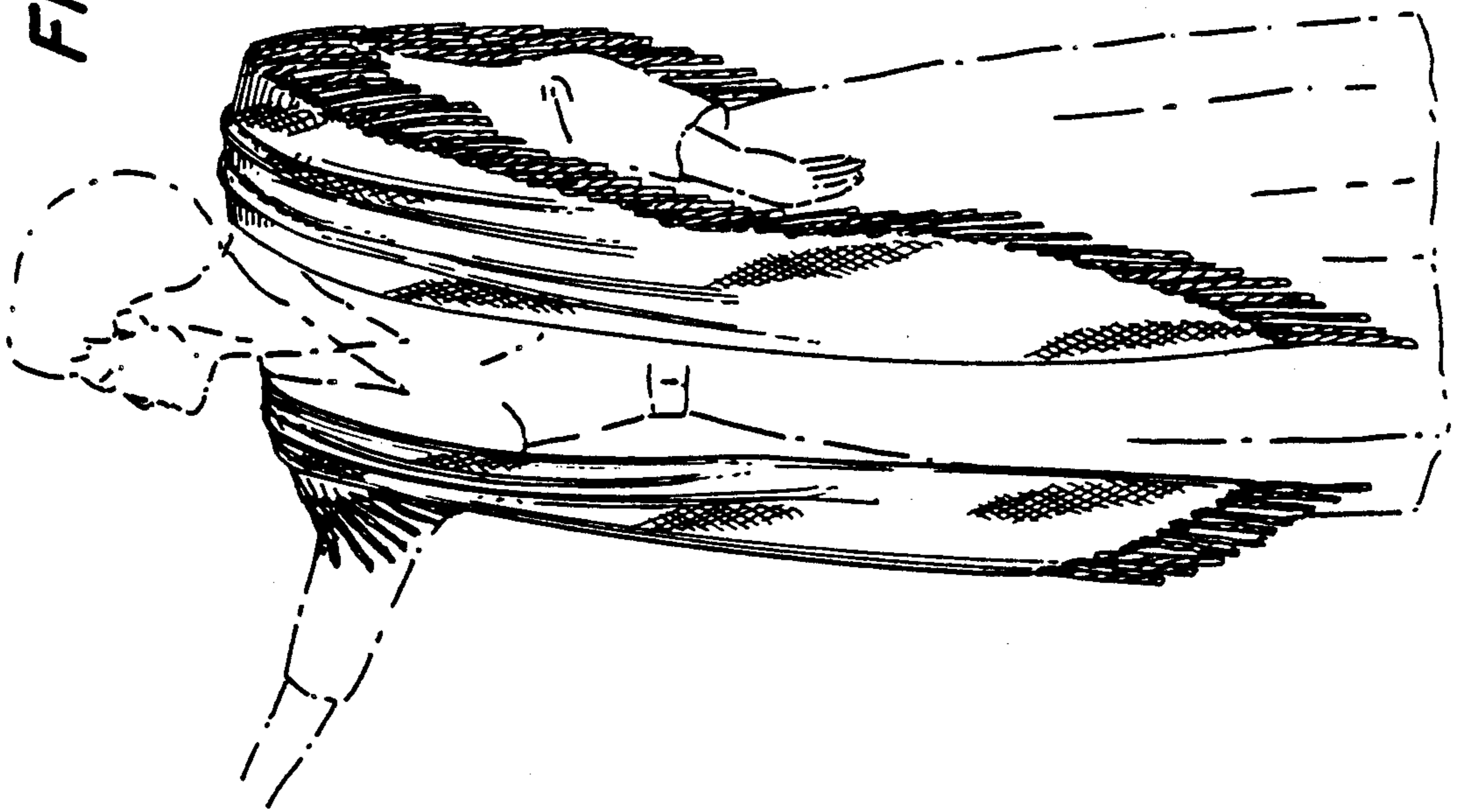

FIG. 6