

[54] **LIGHTER**

[75] **Inventors: Tsutomu Shike; Isao Inoue, both of Kanagawa, Japan**

[73] **Assignee: Tokai Corporation, Yokohoma, Japan**

[**] **Term: 14 Years**

[21] **Appl. No.: 503,563**

[22] **Filed: Apr. 2, 1990**

[30] **Foreign Application Priority Data**

Nov. 10, 1989 [JP] Japan 1-40825
[52] **U.S. Cl. D27/154**
[58] **Field of Search D27/139, 141, 154; 431/273, 274, 130, 131**

[56] **References Cited**

U.S. PATENT DOCUMENTS

D. 228,666 10/1973 Michel et al. D27/156
D. 241,556 12/1974 Matsuo et al. D27/156
D. 249,165 8/1978 Hallden D27/156

Primary Examiner—Wallace R. Burke
Assistant Examiner—Holly Baynham
Attorney, Agent, or Firm—Armstrong, Nikaido, Marmelstein, Kubovcik & Murray

[57] **CLAIM**

The ornamental design for lighter, as shown and described.

DESCRIPTION

FIG. 1 is a perspective view of the lighter showing our new design;
FIG. 2 is a front elevational view thereof;
FIG. 3 is a left side elevational view thereof;
FIG. 4 is a right side elevational view thereof;
FIG. 5 is a top plan view thereof; and
FIG. 6 is a bottom plan view thereof.



FIG. 1

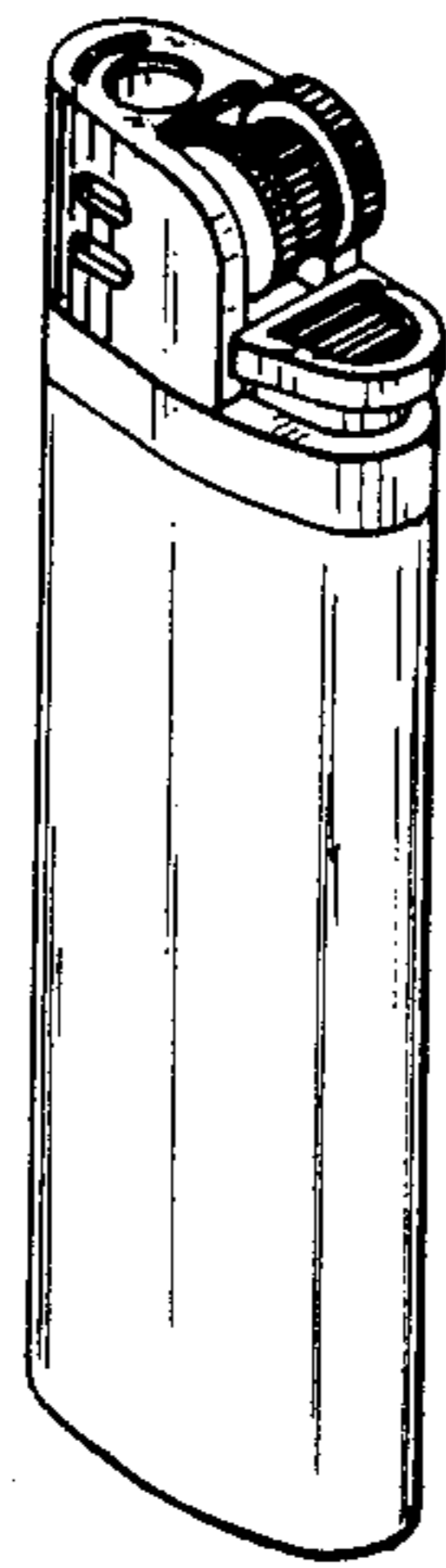

FIG. 2

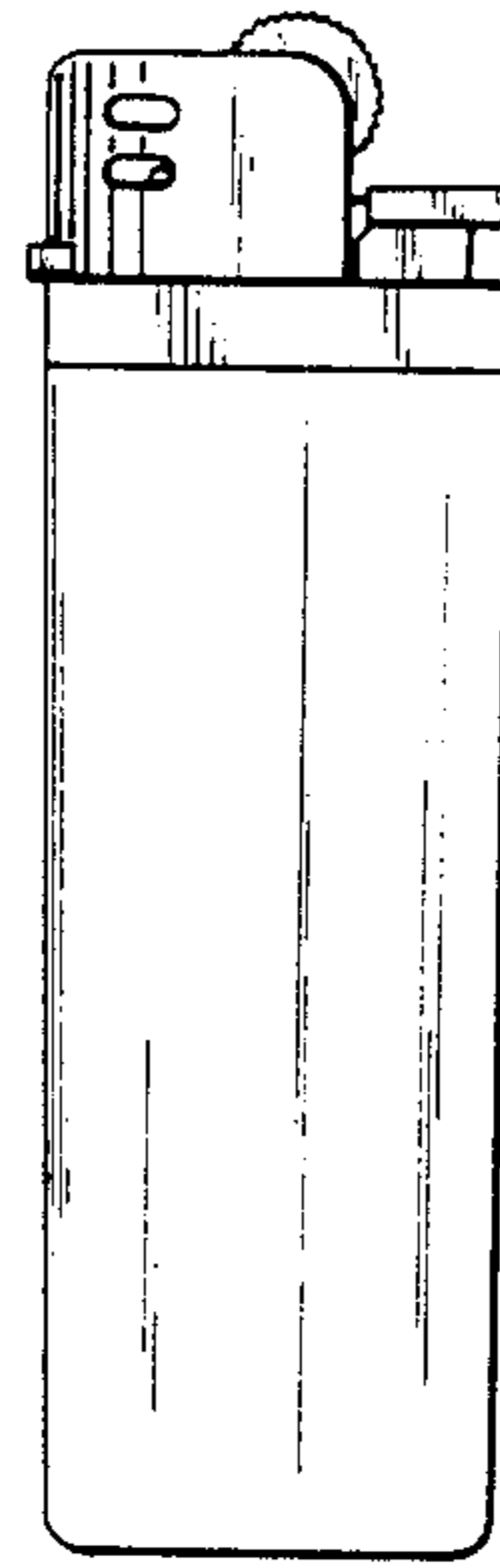

FIG. 3 FIG. 4

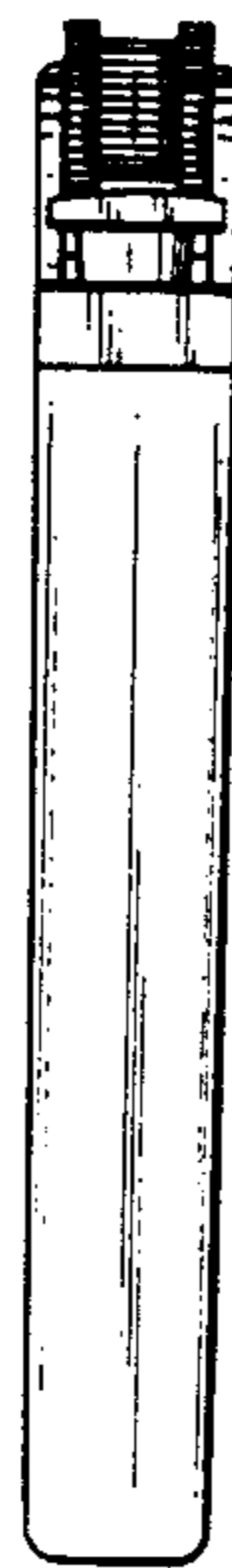

FIG. 5

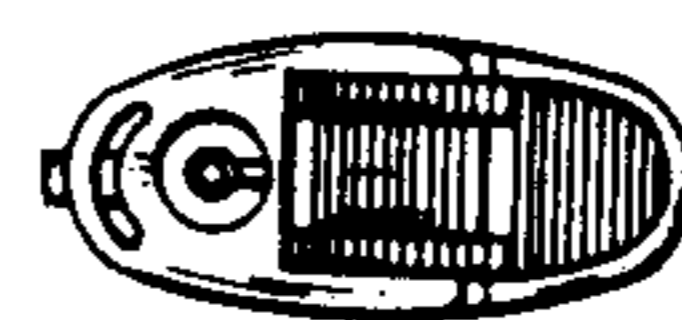

FIG. 6

