

[54] **FACSIMILE TRANSCEIVER**

[75] **Inventor:** Shin-ichi Hiroki, Tokyo, Japan
[73] **Assignee:** Kabushiki Kaisha Toshiba, Kawasaki, Japan
[**] **Term:** 14 Years
[21] **Appl. No.:** 383,579
[22] **Filed:** Jul. 24, 1989

[30] **Foreign Application Priority Data**
Feb. 27, 1989 [JP] Japan 6625/89
[52] **U.S. Cl.** **D14/118**
[58] **Field of Search** D14/118, 299; D18/36, D18/37; 358/400, 401

[56] **References Cited**
U.S. PATENT DOCUMENTS
D. 300,136 3/1989 Kando et al. D14/118
D. 304,183 10/1989 Hara et al. D14/118
D. 304,187 10/1989 Komatsu D14/118
D. 305,425 1/1990 Hara et al. D14/118
D. 310,215 8/1990 Tsukada et al. D14/118

OTHER PUBLICATIONS

Dealerscope Merchandising; Jul. 1988; p. 18; Brother Model FAX-60.
HFD; 01/18/88; p. 117; top right—Toshiba Model 3300.
Office Products Dealer; Mar. 1988; p. 87; left center—Toshiba Model TF-111.
HFD; 03/21/88; p. 72; right—Canon Faxphone 25.
Primary Examiner—Theodore M. Shooman
Attorney, Agent, or Firm—Oblon, Spivak, McClelland, Maier & Neustadt

[57] **CLAIM**
The ornamental design for a facsimile transceiver, as shown and described.

DESCRIPTION

FIG. 1 is a top, front and left side perspective view of a facsimile transceiver showing my new design, with a handset shown inverted;
FIG. 2 is a front elevational view thereof;
FIG. 3 is a top plan view thereof;
FIG. 4 is a right side elevational view thereof;
FIG. 5 is a left side elevational view thereof;
FIG. 6 is a rear elevational view thereof; and
FIG. 7 is a bottom plan view thereof.

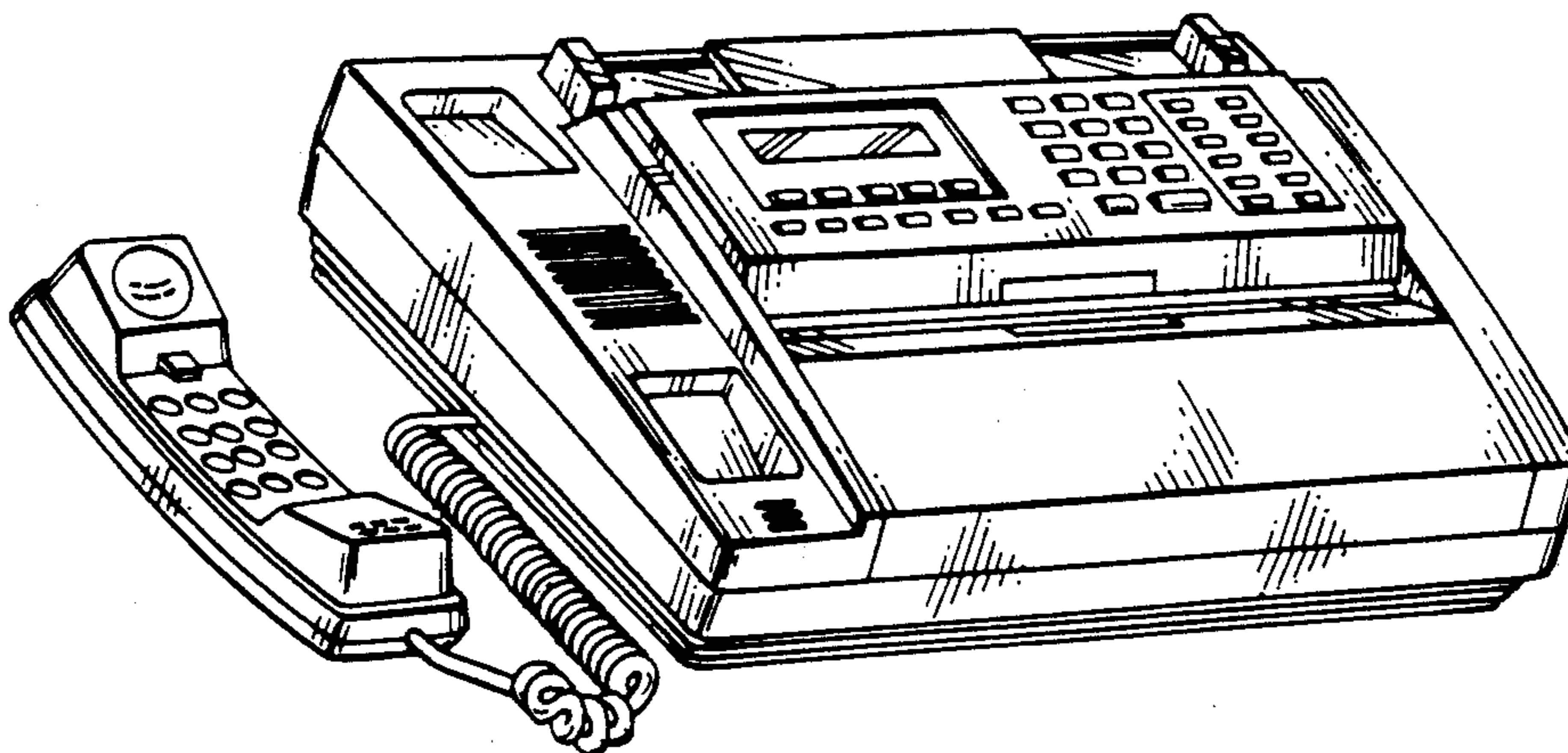

FIG. 1

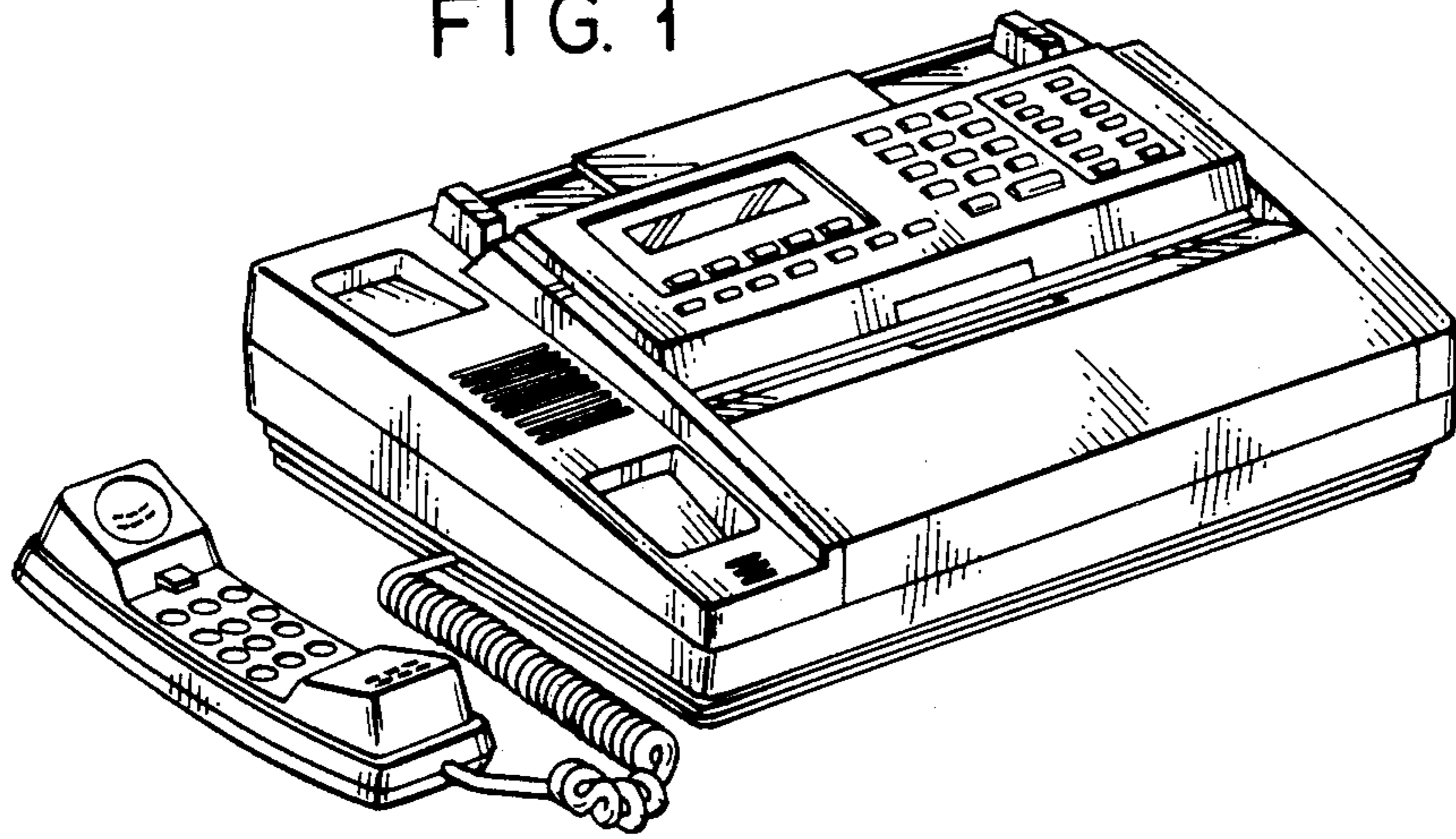

FIG. 2

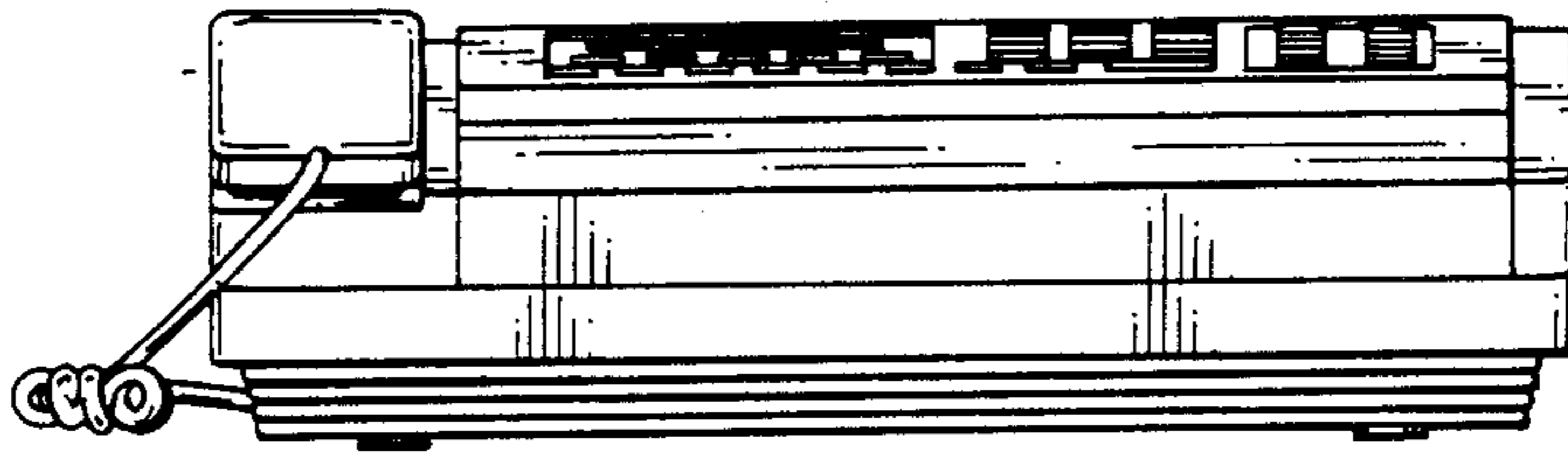

FIG. 3

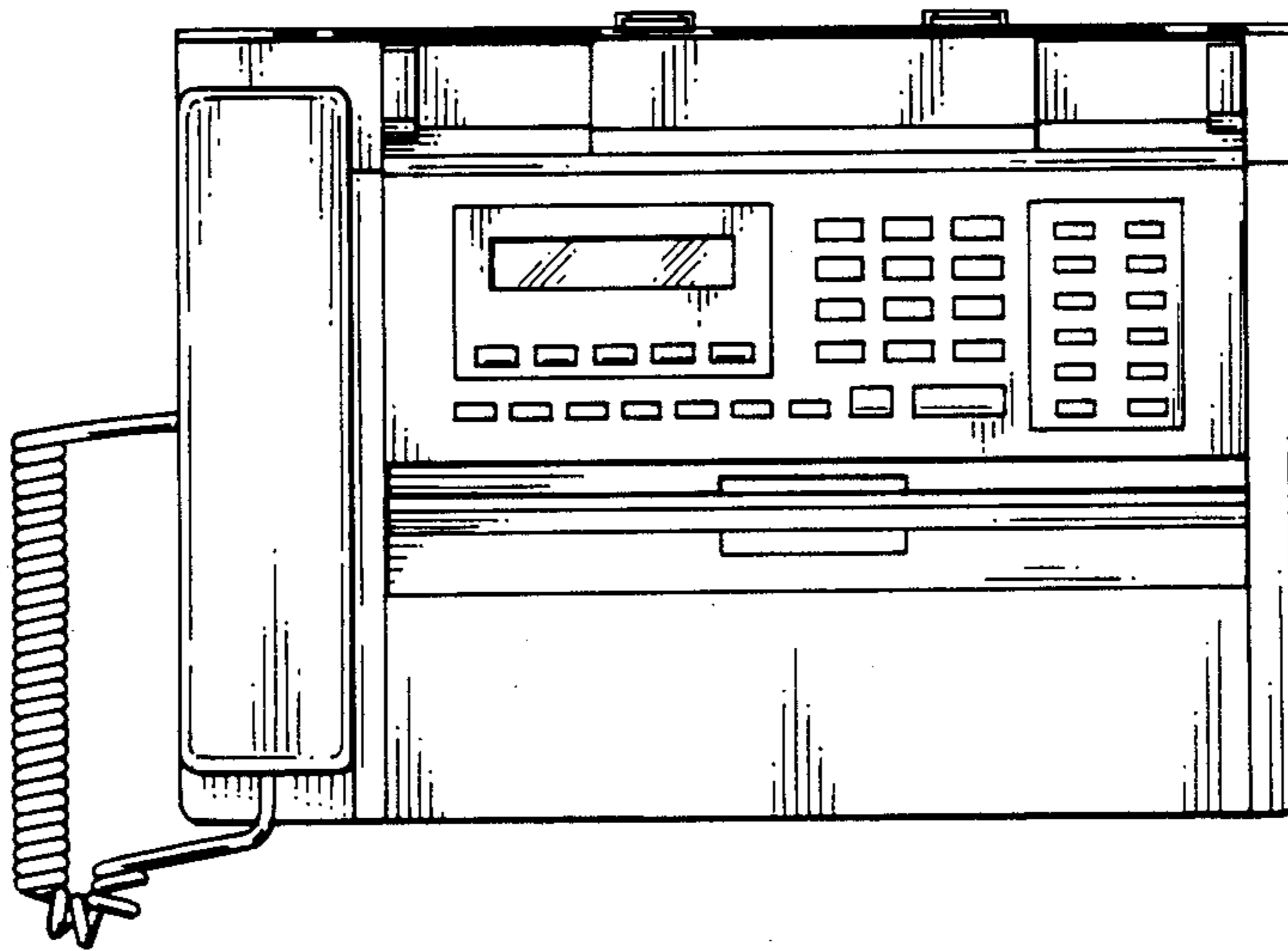

FIG. 4

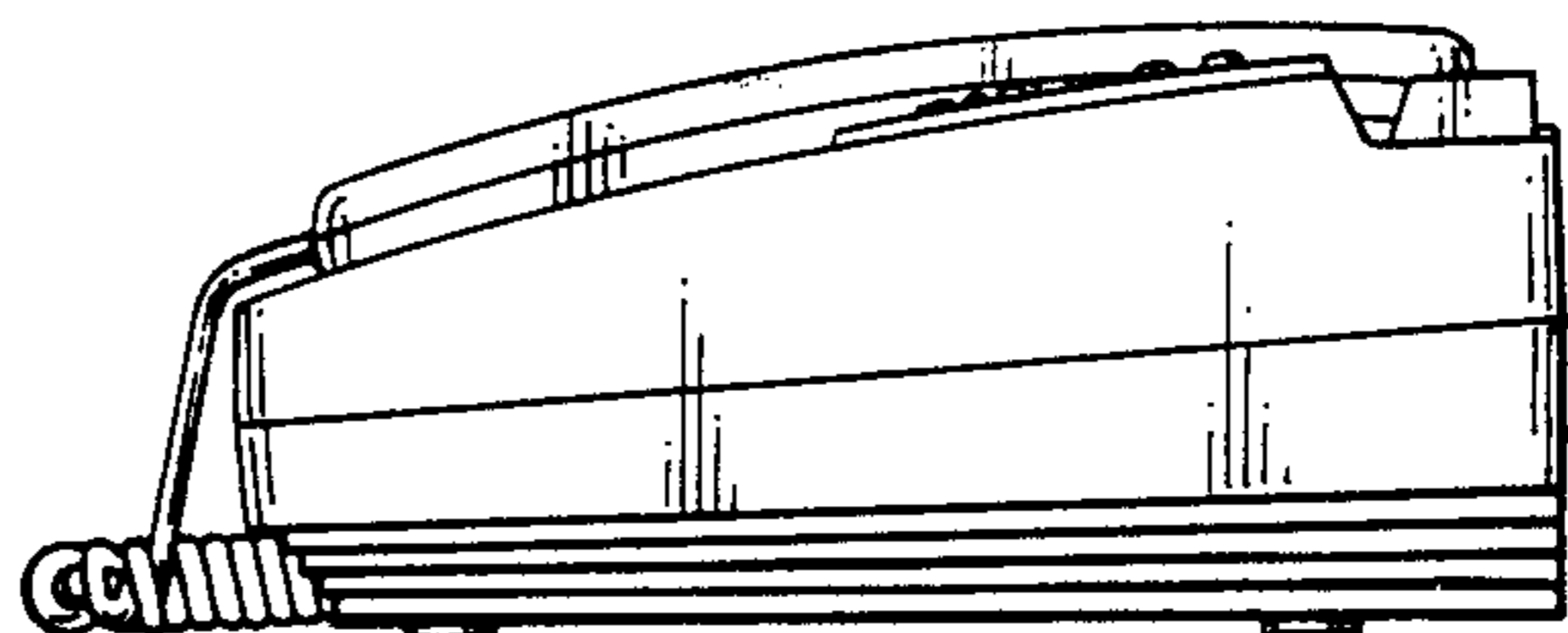

FIG. 5

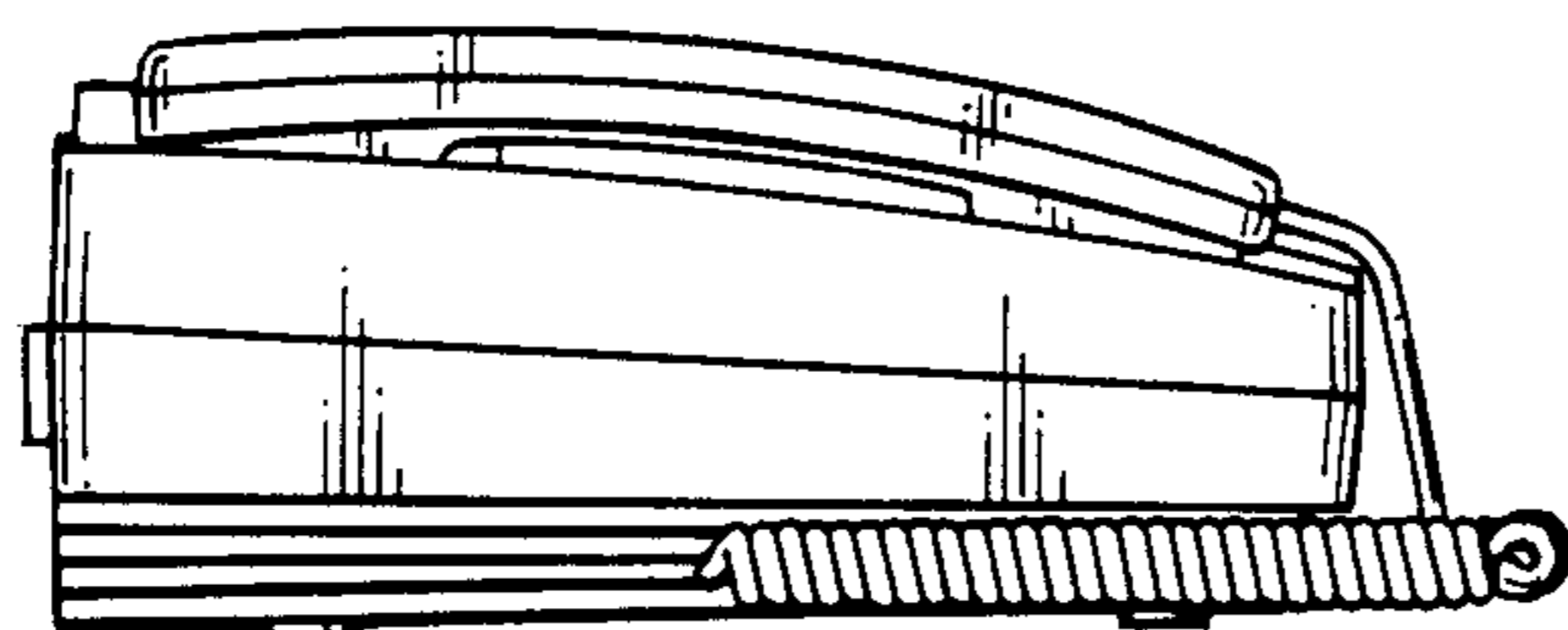

FIG. 6

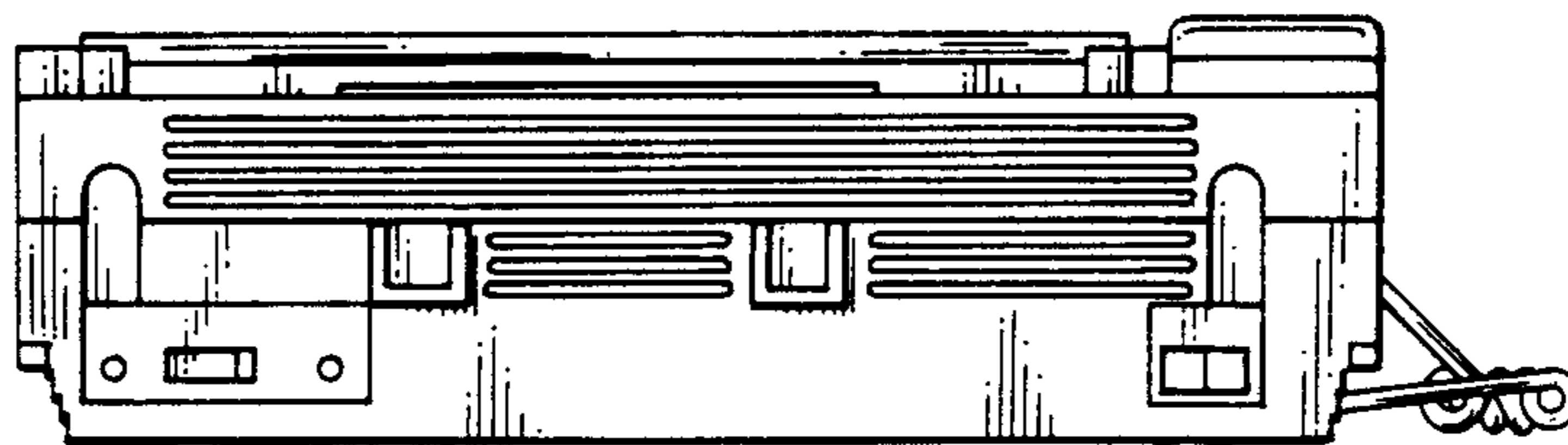

FIG. 7

