

[54] AUTOMOBILE TIRE

D. 305,527 1/1990 Igarashi D12/149

[75] Inventor: Yoshihiko Hasegawa, Hyogo, Japan

OTHER PUBLICATIONS

[73] Assignee: Sumitomo Rubber Industries, Ltd., Hyogo, Japan

1987 Tread Design Guide, p. 252, A Bennett Garfield Publication, Dunlop KT715, ATV Tire.

[**] Term: 14 Years

Primary Examiner—James M. Gandy
Attorney, Agent, or Firm—Birch, Stewart, Kolasch & Birch

[21] Appl. No.: 187,883

[57] CLAIM

[22] Filed: Apr. 29, 1988

The ornamental design for an automobile tire, as shown and described.

[30] Foreign Application Priority Data

DESCRIPTION

Oct. 31, 1987 [JP] Japan 62-44700

[52] U.S. Cl. D12/151

FIG. 1 is a perspective view of an automobile tire showing my new design it being understood that the tread pattern is repeated uniformly throughout the circumference of the tire, the opposite side being substantially the same as that shown;

[58] Field of Search D12/146-151, D12/136, 140; 152/209 R, 209 B, 209 D

FIG. 2 is a front elevational view thereof; and FIG. 3 is a side elevational view thereof.

[56] References Cited

U.S. PATENT DOCUMENTS

D. 291,877 9/1987 Nishio et al. D12/151

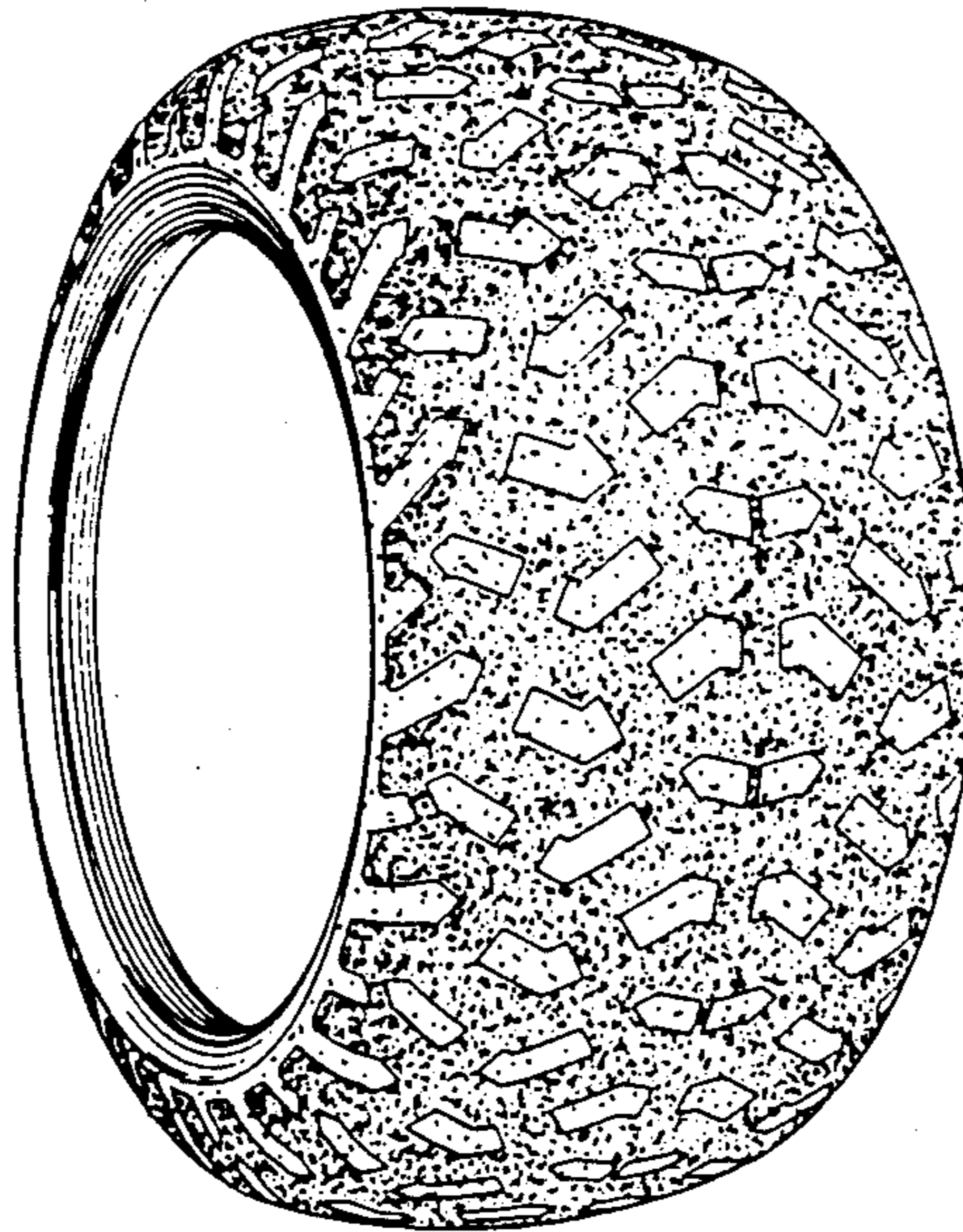

FIG. 1



FIG. 2

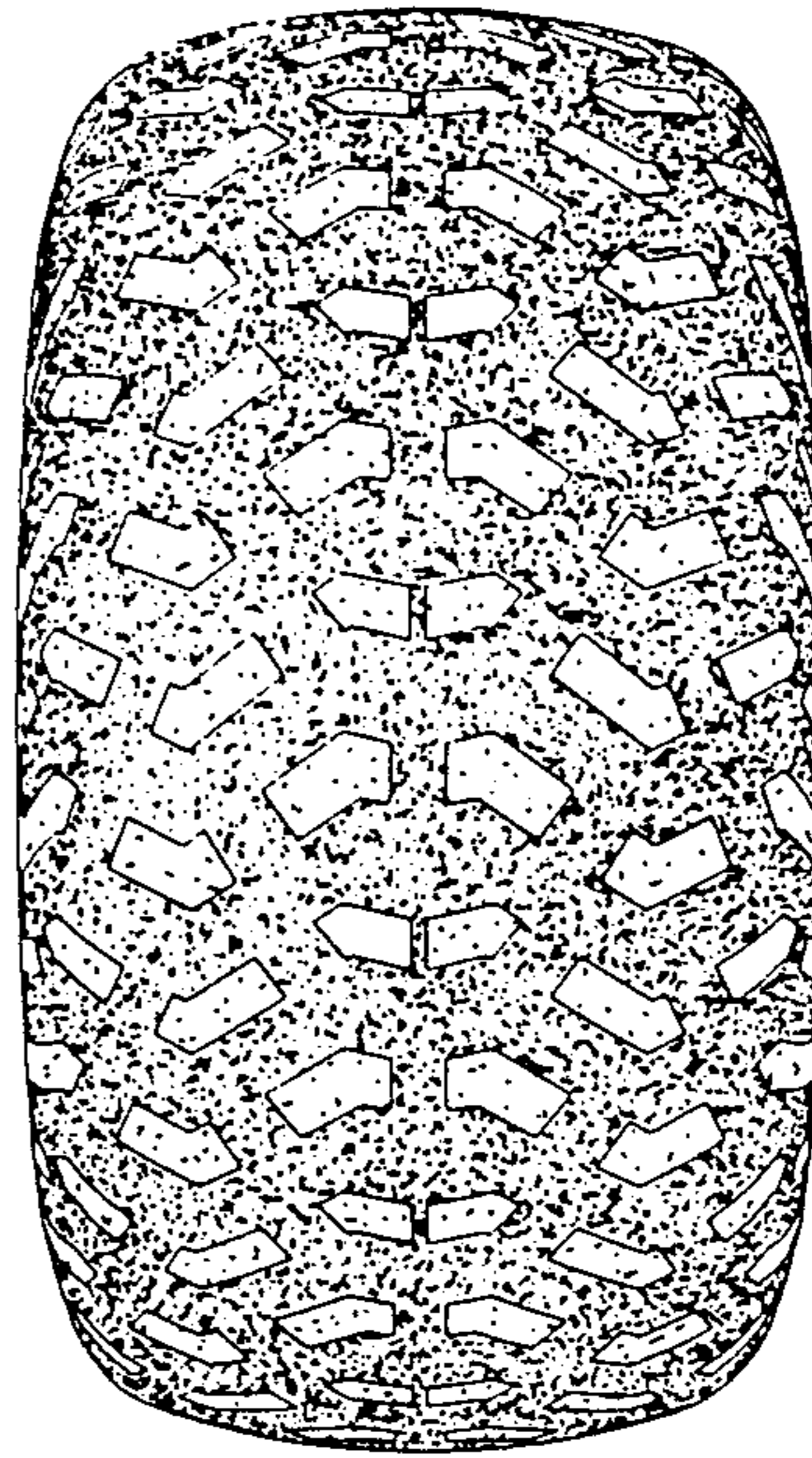

FIG. 3

