

[54] MOTORCYCLE TIRE

[75] Inventors: Toshiaki Kobayashi; Atsushi Tomura, both of Tokyo, Japan

[73] Assignee: Bridgestone Corporation, Tokyo, Japan

[\*\*] Term: 14 Years

[21] Appl. No.: 184,869

[22] Filed: Apr. 22, 1988

[30] Foreign Application Priority Data

Oct. 27, 1987 [JP] Japan ..... 62-43634

[52] U.S. Cl. .... D12/145

[58] Field of Search ..... D12/141-145, D12/136; 152/209 R, 209 D

[56] References Cited

U.S. PATENT DOCUMENTS

- D. 293,228 12/1987 Sakaki ..... D12/145
- D. 294,931 3/1988 Ikeda ..... D12/147
- D. 294,932 3/1988 Hayama ..... D12/147

- D. 301,441 6/1989 Matsumura ..... D12/145
- D. 301,998 7/1989 Mader ..... D12/145

OTHER PUBLICATIONS

1987 Tread Design Guide, p. 253, Yokohama F110 Street Tire & R-205 Street Tire, third row down from top, left side of page & bottom center of page respectively.

Primary Examiner—James M. Gandy  
Attorney, Agent, or Firm—Sughrue, Mion, Zinn, Macpeak & Seas

[57] CLAIM

The ornamental design for a motorcycle tire, as shown and described.

DESCRIPTION

FIG. 1 is a perspective view of a motorcycle tire showing our new design, it should be understood that the tread pattern is repeated throughout the circumference of the tire;

FIG. 2 is an end elevational view thereof; and FIG. 3 is a side elevational view thereof, the opposite side being a mirror image thereof.

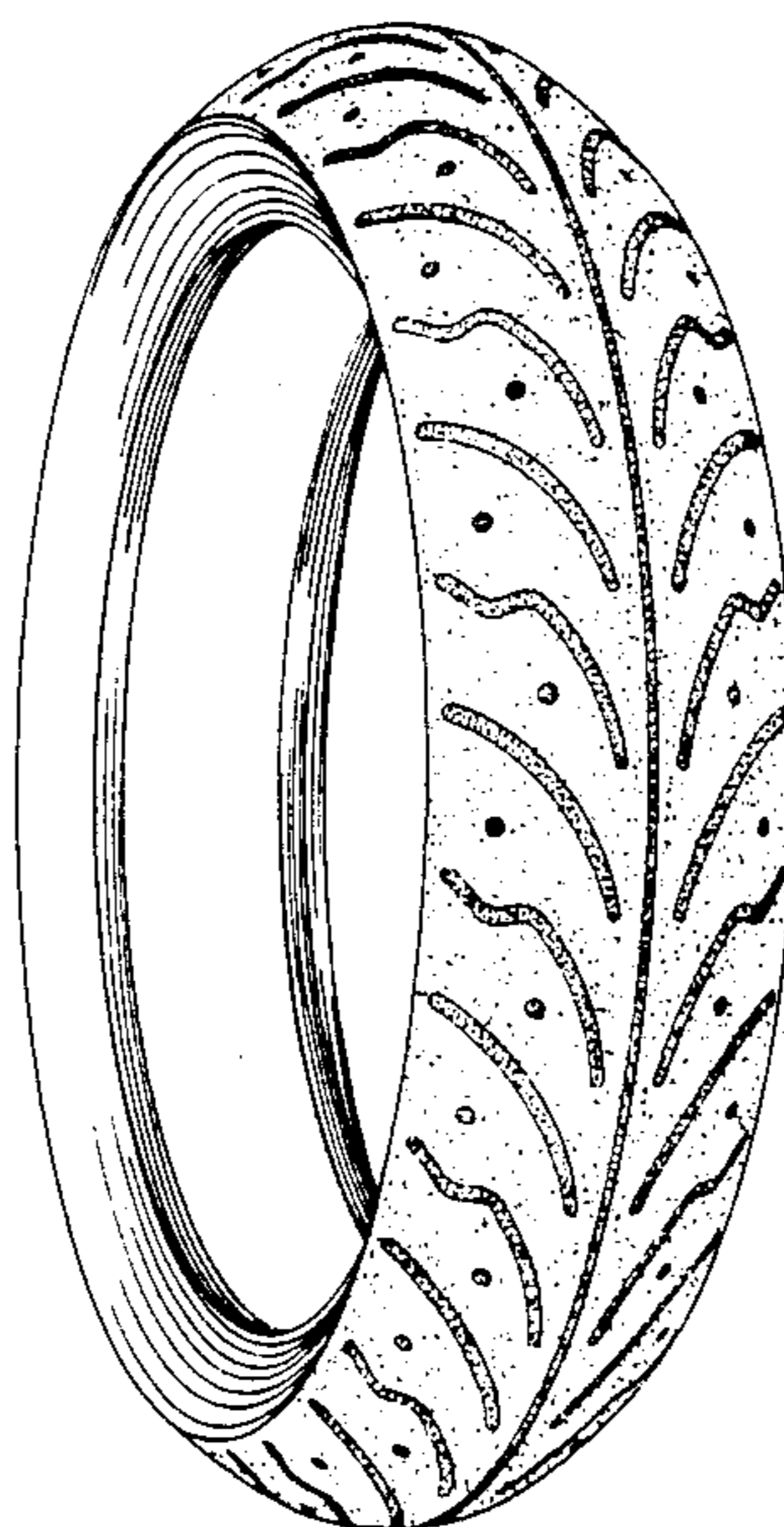

FIG. 1

FIG. 2

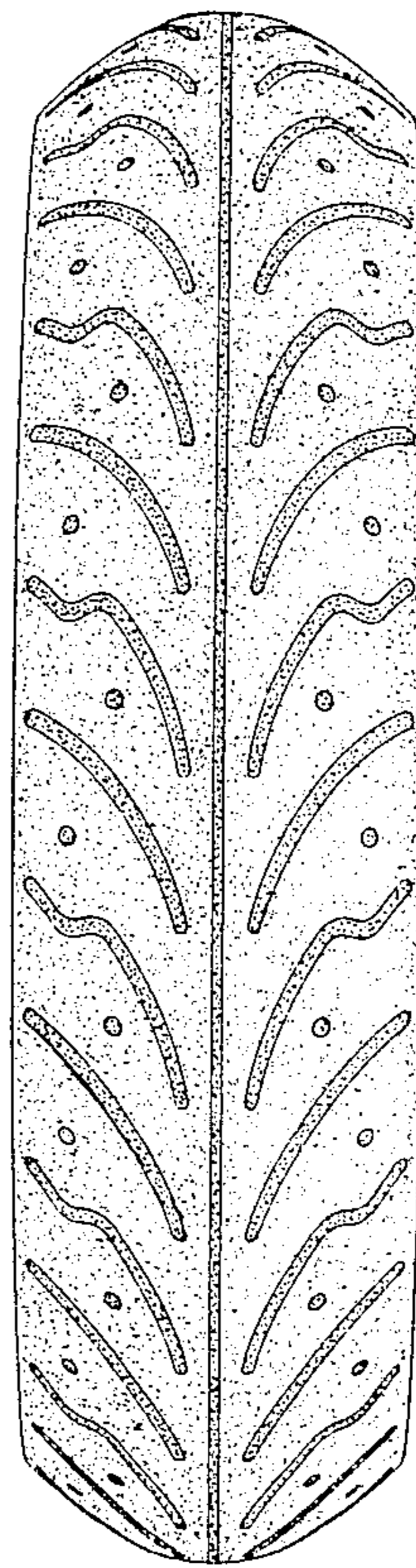
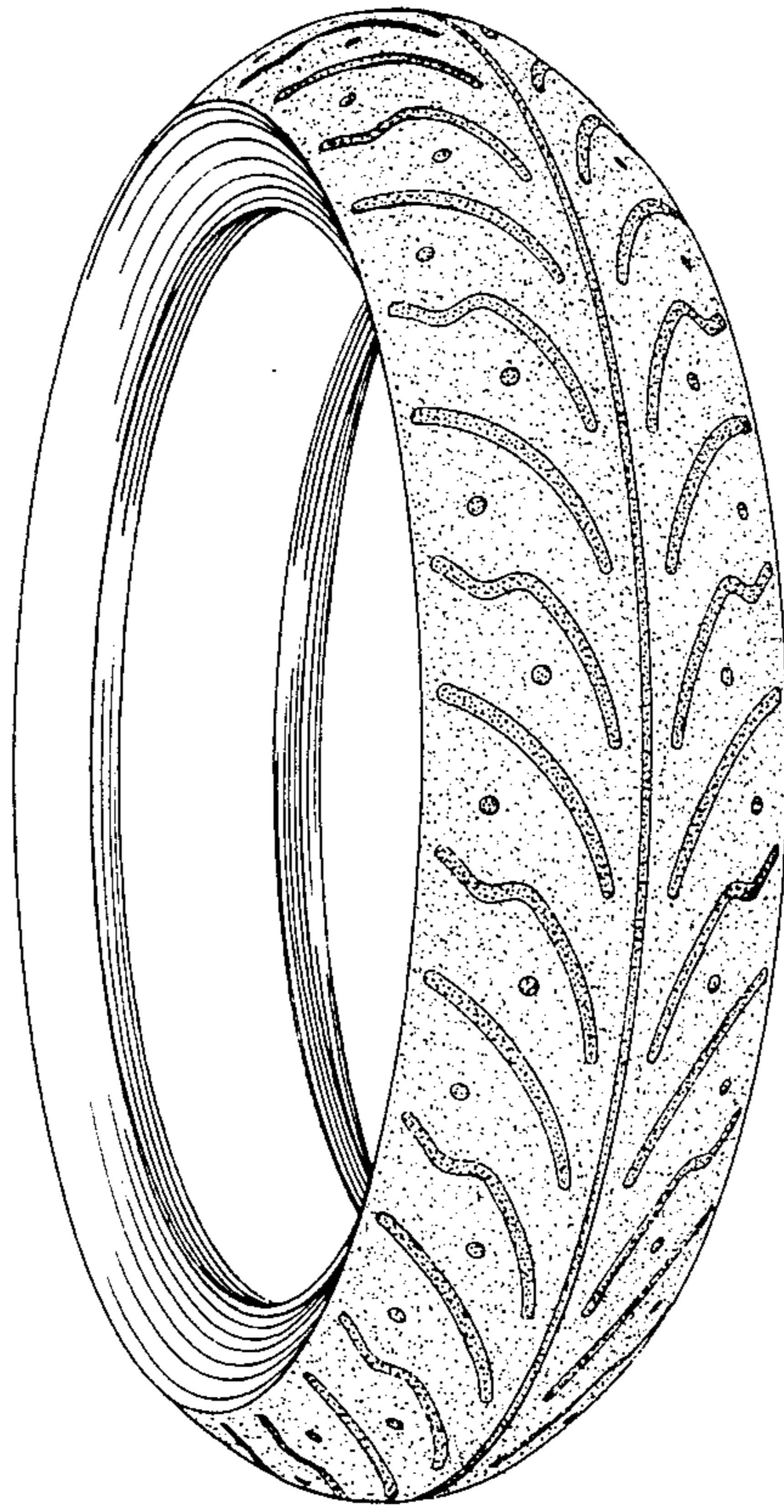

FIG. 3

